

PLAN NOTES

1. All heavily drawn piping on this sheet is new and replaces existing in same location. This Contractor shall remove existing piping and replace with new including connections to branch lines as shown. Insulate all new pipe as specified.
2. This Contractor shall be responsible for the removal and replacement of the existing ceiling tiles in like or better condition than existing.
3. This Contractor shall be advised that no work on this sheet shall begin before May 28, 1982.
4. The layout of the existing piping shown is illustrative only. No attempt has been made to show the piping exactly as it exists. The Contractor shall be responsible for determining the exact layout and size of the piping and equipment before he submits his bid and shall take the same in account in pricing his bid. He shall accept the piping and equipment as he finds it and shall provide all the material, equipment and labor necessary to complete the work in the manner intended.
5. All new piping shown shall be insulated as indicated in the specifications unless otherwise noted.
6. Any of existing ferrous or non-ferrous piping, hangers, etc. removed from the areas of work by the contractor shall be turned over to the Owner.
7. All existing debris and debris created by this contract in the work areas shall be immediately removed from the job site.

AREA "C" - MECHANICAL FLOOR PLAN  
SCALE: 1/8"=1'-0"

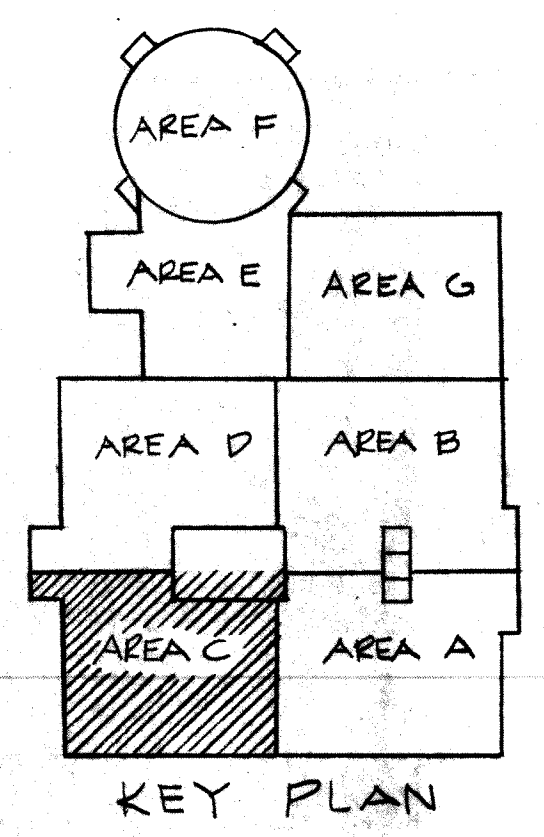

**WRIGHT PORTER & LOWE INC.**  
 ARCHITECTS - ENGINEERS  
 INDIANAPOLIS - INDIANA  
**COGHILOBERLIES & ASSOCIATES**  
 Consulting Engineers  
 INDIANAPOLIS, INDIANA  
**METROPOLITAN SCHOOL DISTRICT**  
**OF LAWRENCE TOWNSHIP**  
**LAWRENCE CENTRAL HIGH SCHOOL**  
 UNIT C - FLOOR PLAN

NO.	DATE	REVISIONS	DESCRIPTION	COM. NO.	DATE	BY	CHECKED BY
1	8/20/81						
2	1/30/82						

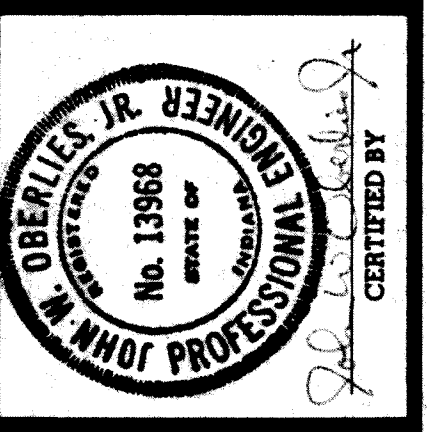

SHEET  
**M-11**  
 of 13