

**ADDENDUM
NO. 03**

March 22, 2021

**Perry Township – Holder Field/PMS & PHS Kitchen Renovations
4355 E Stop 11 Road
Indianapolis, IN 46237**

TO: ALL BIDDERS OF RECORD

This Addendum forms a part of and modifies the Bidding Requirements, Contract Forms, Contract Conditions, the Specifications and the Drawings dated February 26, 2021, by Schmidt Associates. Acknowledge receipt of the Addendum in the space provided on the Bid Form. Failure to do so may subject the Bidder to disqualification.

This Addendum consists of Pages ADD 3-1, and attached Schmidt Associates Addendum No. 3, dated March 22, 2021 consisting of 2 pages, Drawing Sheets: PP-101, P-901.

ADDENDUM NO. 3

MARCH 22, 2021

PREPARED BY SCHMIDT ASSOCIATES FOR:
**HOLDER FIELD SOCCER COMPLEX & PERRY MERIDIAN MIDDLE SCHOOL AND
HIGH SCHOOL KITCHEN RENOVATIONS
PERRY TOWNSHIP SCHOOLS**

This Addendum consists of 2 Addendum pages and 2 attachment pages totaling 4 pages.

Acknowledge receipt of this Addendum by inserting its number on the Bid Form. Failure to do so may subject the Bid to disqualification. This Addendum is part of the Contract Documents.

Bidder is encouraged to verify with reprographer of record all Addenda issued (do not rely exclusively on third party plan room services).

PART 1 - CHANGES TO PRIOR ADDENDA (NOT APPLICABLE)

PART 2 - CHANGES TO THE PROJECT MANUAL

Modifications described herein shall be incorporated in the Project Manual. All other Work shall remain unchanged.

2.1 DIVISION 32 - EXTERIOR IMPROVEMENTS

A. Section 321823.99 "SYNTHETIC TURF PLAYING SURFACE"

1. MODIFY Subparagraph 2.2.G.3 as follows:
"3. The Fiber shall be minimum 9,000 denier, low friction, UV-resistant fiber extruded through a spinneret."
2. MODIFY Paragraph 3.5.B as follows:
"B. The field shall have soccer, mens/womens lacrosse lines tufted or inlaid according to NFHS and/or IHSAA:"
3. DELETE Subparagraphs 3.5.B.1 and 3.5.B.1.a, 3.5.B.1.b, and 3.5.B.1.c in their entirety.
4. DELETE Paragraph 3.5.C in its entirety.

PART 3 - CHANGES TO THE DRAWINGS

Modifications described herein shall be incorporated in the Drawings. All other Work shall remain unchanged.

3.1 DRAWING SHEETS: ADDITIONS, DELETIONS AND REPLACEMENTS

DRAWING NO.		INDICATE ACTION: REPLACE (R), ADD (A), DELETE (D)
<hr/>		
P-SERIES DRAWINGS		
	PP-101	DELETE AND REPLACE
	P-901	DELETE AND REPLACE

END OF ADDENDUM 3

AVAILABLE PROJECT INFORMATION

The following information is being made available to Bidders for informational purposes only and is not a part of the Addendum.

CONTRACTOR QUESTIONS

Q: Please Clarify scoreboard requirements?

A: The base bid includes two (2) new scoreboards and alternate bid includes one (1) scoreboard. The Contractor is required to furnish the scoreboards and install per the manufacturer requirements. Contractor shall provide all material for the complete install.

Q: Drawing TS100 note #2 shows a 2" conduit going from data cabinet to press boxes. It is assumed this is for future communications as nothing is noted here to put into conduit. However, Drawing T-501 detail #1, note #1 indicates to provide cabling and grounding to school AND pressboxes. This is confusing since nothing is called out on TS100.

Please clarify if 2" conduits to pressboxes are for future or to have fiber in them; and if grounding conduit and if 750 kcmil grounding wire and conduit is required to pressboxes and school or if empty conduit for future should be included.

A: The intent is that the conduits on sheet TS100 are to have fiber and pull-string installed from the Elementary school to the new Concessions building and also to the pressboxes. Grounding is to be connected to any building grounding that will be new or is existing. Install cabling per sheet T-501 and specifications.

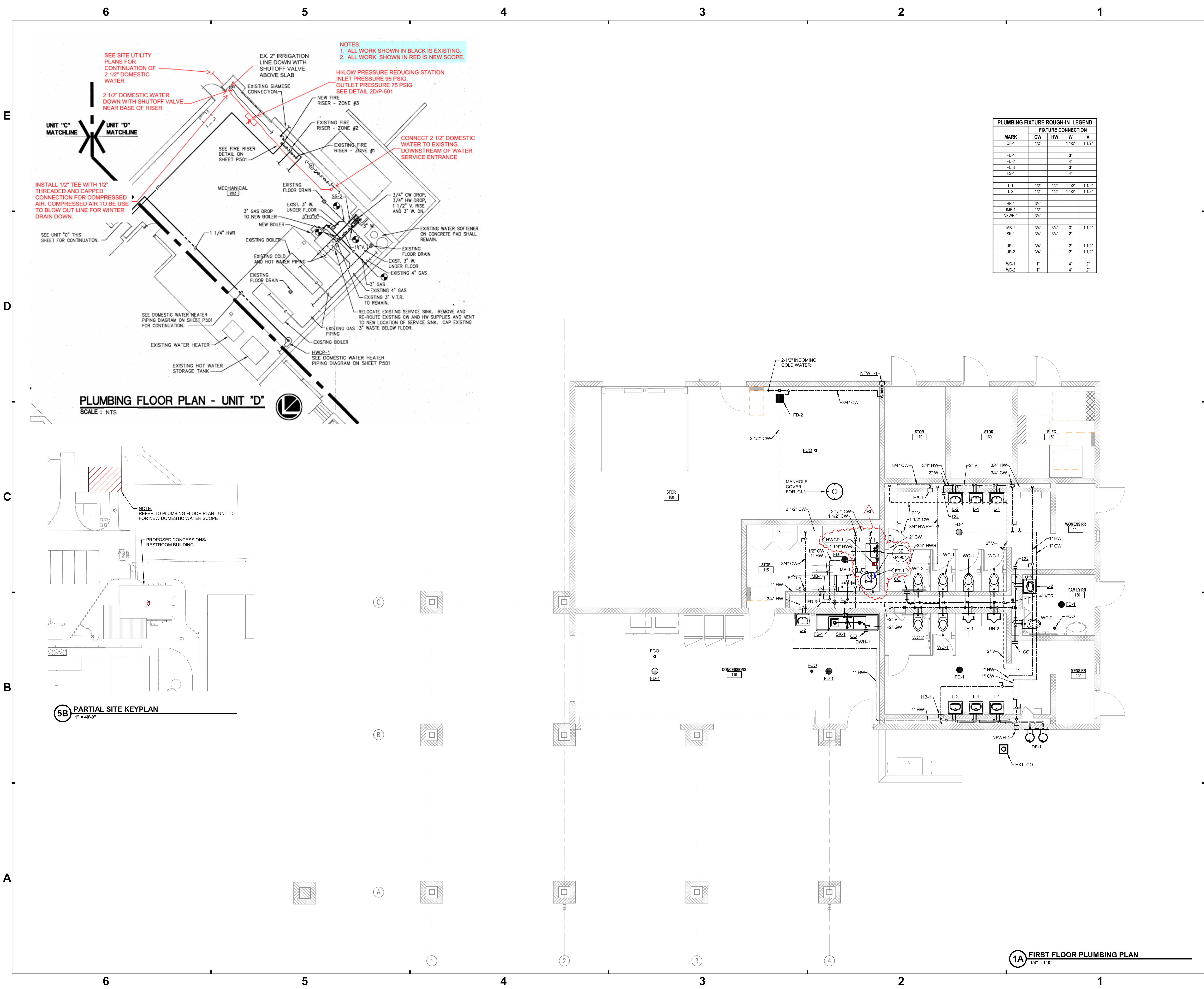

PLUMBING FIXTURE ROUGH-IN LEGEND				
MARK	FIXTURE CONNECTION			
	CW	HW	W	V
DF-1	1/2"		1 1/2"	1 1/2"
FD-1			3"	
FD-2			4"	
FD-3			3"	
FS-1			4"	
L-1	1/2"	1/2"	1 1/2"	1 1/2"
L-2	1/2"	1/2"	1 1/2"	1 1/2"
HB-1	3/4"			
MB-1	1/2"			
NFWH-1	3/4"			
MB-1	3/4"	3/4"	3"	1 1/2"
SK-1	3/4"	3/4"	2"	
UR-1	3/4"		2"	1 1/2"
UR-2	3/4"		2"	1 1/2"
WC-1	1"		4"	2"
WC-2	1"		4"	2"



SCHMIDT ASSOCIATES
415 Massachusetts Avenue
Indianapolis, IN 46204
www.schmidt-arch.com

Project No. 2020-165.HFP
Project Date 02.26.2021
Produced JMH / EP

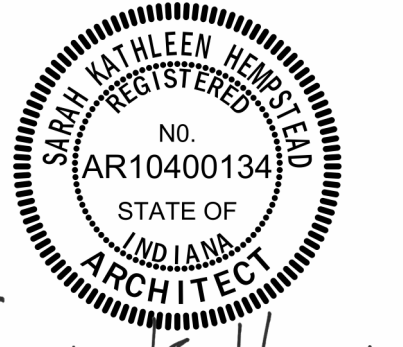

Sarah K. Hempstead

These Drawings and Specifications, and all copies thereof are and shall remain the property and copyright of the Architect. They shall be used only with respect to this Project and are not to be used on any other Project or Work without prior written permission from the Architect.

#	Revision	Date
A3	Addendum #3	03.19.2021

4355 E Stop 11 Rd
Indianapolis, IN 46237

KEY PLAN

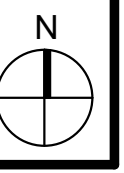

Perry Township Schools



Perry Township Schools

HOLDER FIELD SOCCER COMPLEX

FIRST FLOOR PLUMBING PLAN

PP-101

6 5 4 3 2 1

PLUMBING ISOMETRIC PLAN NOTES

#	NOTE
1	REFER TO KITCHEN/STORAGE ISOMETRICS FOR PIPE CONTINUATION.
2	REFER TO MEN'S/WOMEN'S/FAMILY RESTROOMS ISOMETRICS FOR CONTINUATION.

PLUMBING FIXTURE ROUGH-IN LEGEND

MARK	FIXTURE CONNECTION			
	CW	HW	W	V
DF-1	1/2"	1 1/2"	1 1/2"	
FD-1			3"	
FD-2			4"	
FD-3			3"	
FS-1			4"	
L-1	1/2"	1/2"	1 1/2"	1 1/2"
L-2	1/2"	1/2"	1 1/2"	1 1/2"
HB-1	3/4"			
IMB-1	1/2"			
NFWH-1	3/4"			
MB-1	3/4"	3/4"	3"	1 1/2"
SK-1	3/4"	3/4"	2"	
UR-1	3/4"		2"	1 1/2"
UR-2	3/4"		2"	1 1/2"
WC-1	1"		4"	2"
WC-2	1"		4"	2"

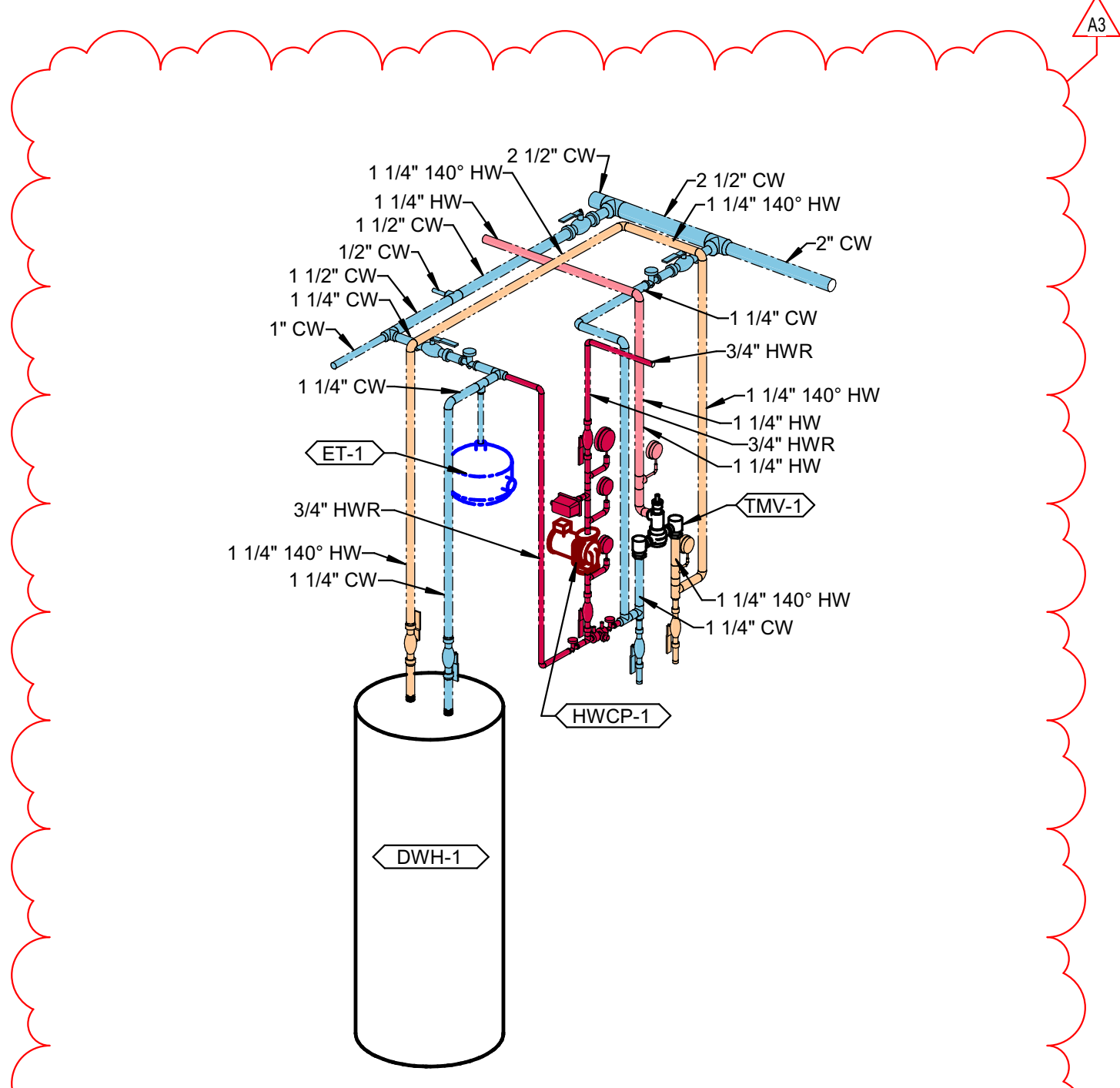

3E DOMESTIC HOT WATER HEATER PIPING ISOMETRIC
NOT TO SCALE

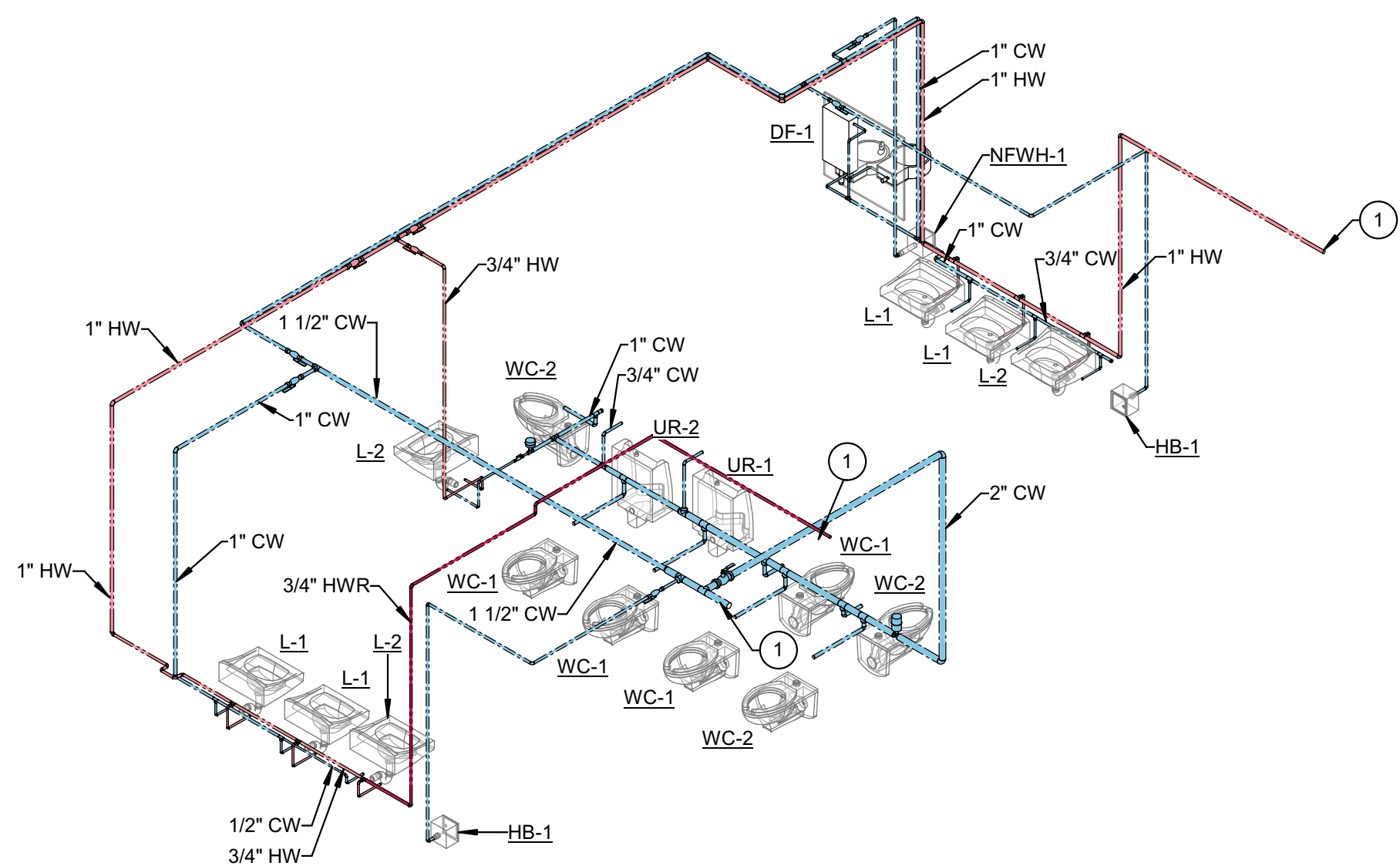

4D MEN'S/WOMEN'S/FAMILY REST ROOMS DOMESTIC WATER SERVICE ISOMETRIC
NOT TO SCALE

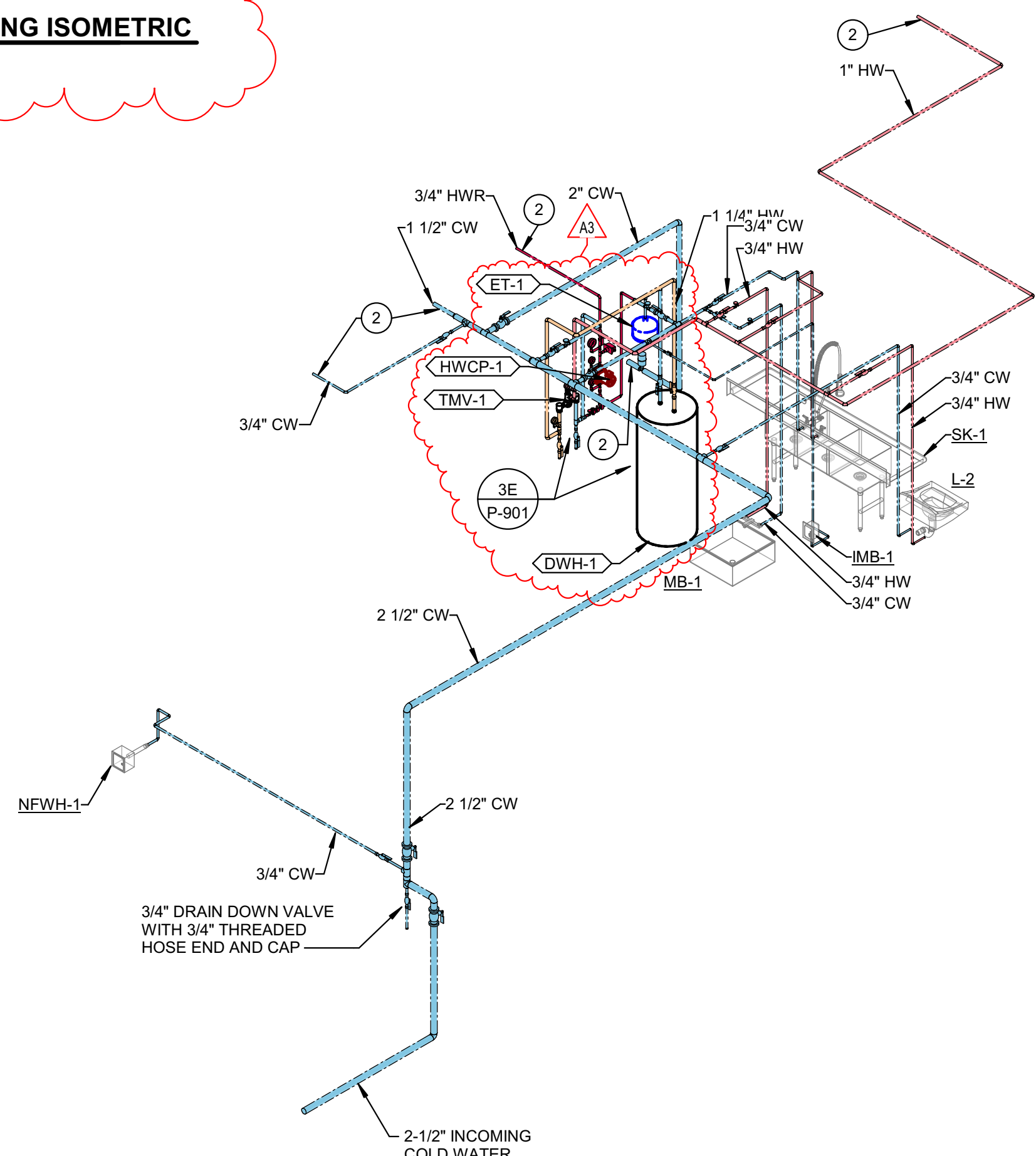

1D KITCHEN/STORAGE DOMESTIC WATER SERVICES ISOMETRIC
NOT TO SCALE

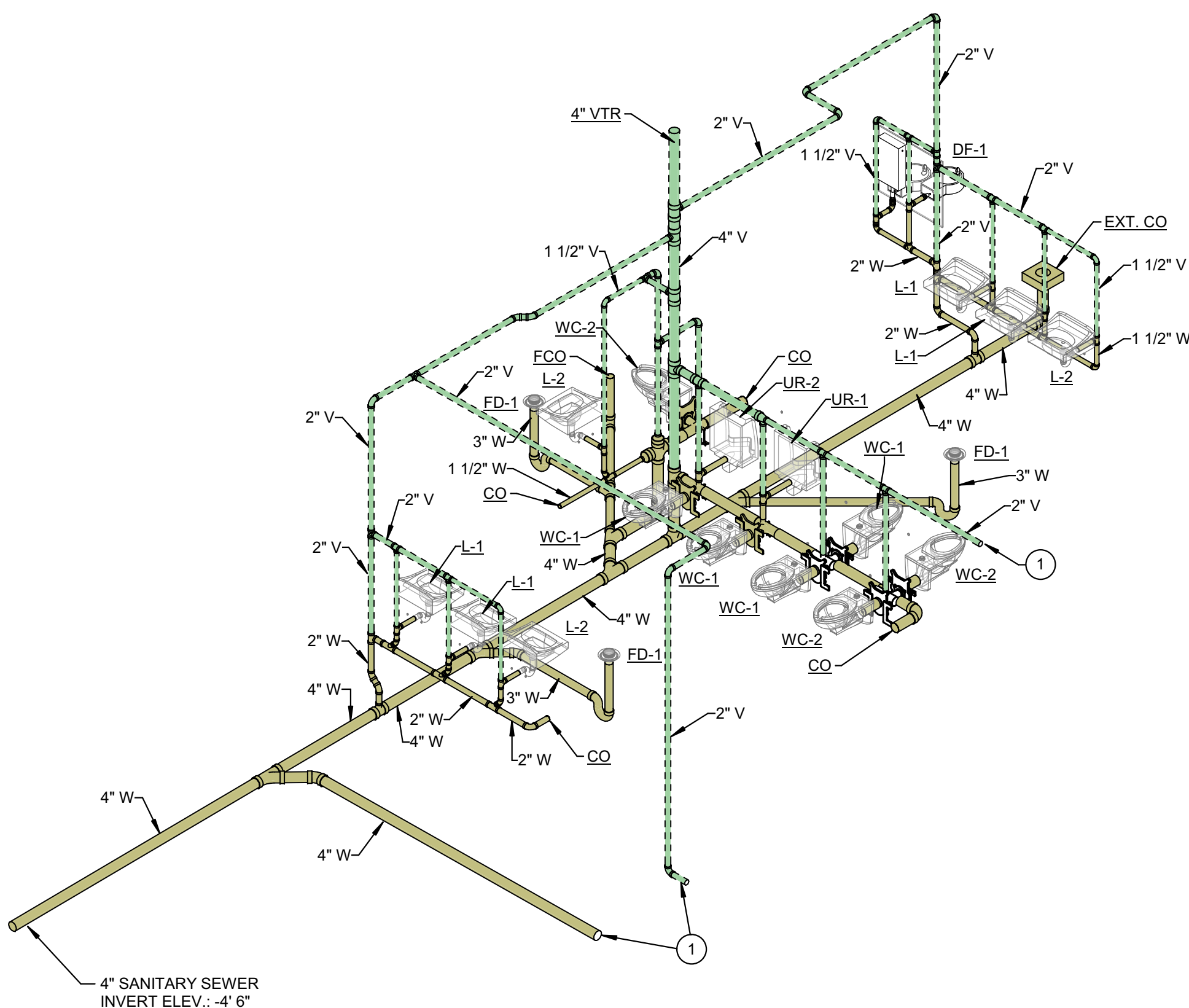

4A MEN'S/WOMEN'S/FAMILY REST ROOMS WASTE & VENT ISOMETRIC
NOT TO SCALE

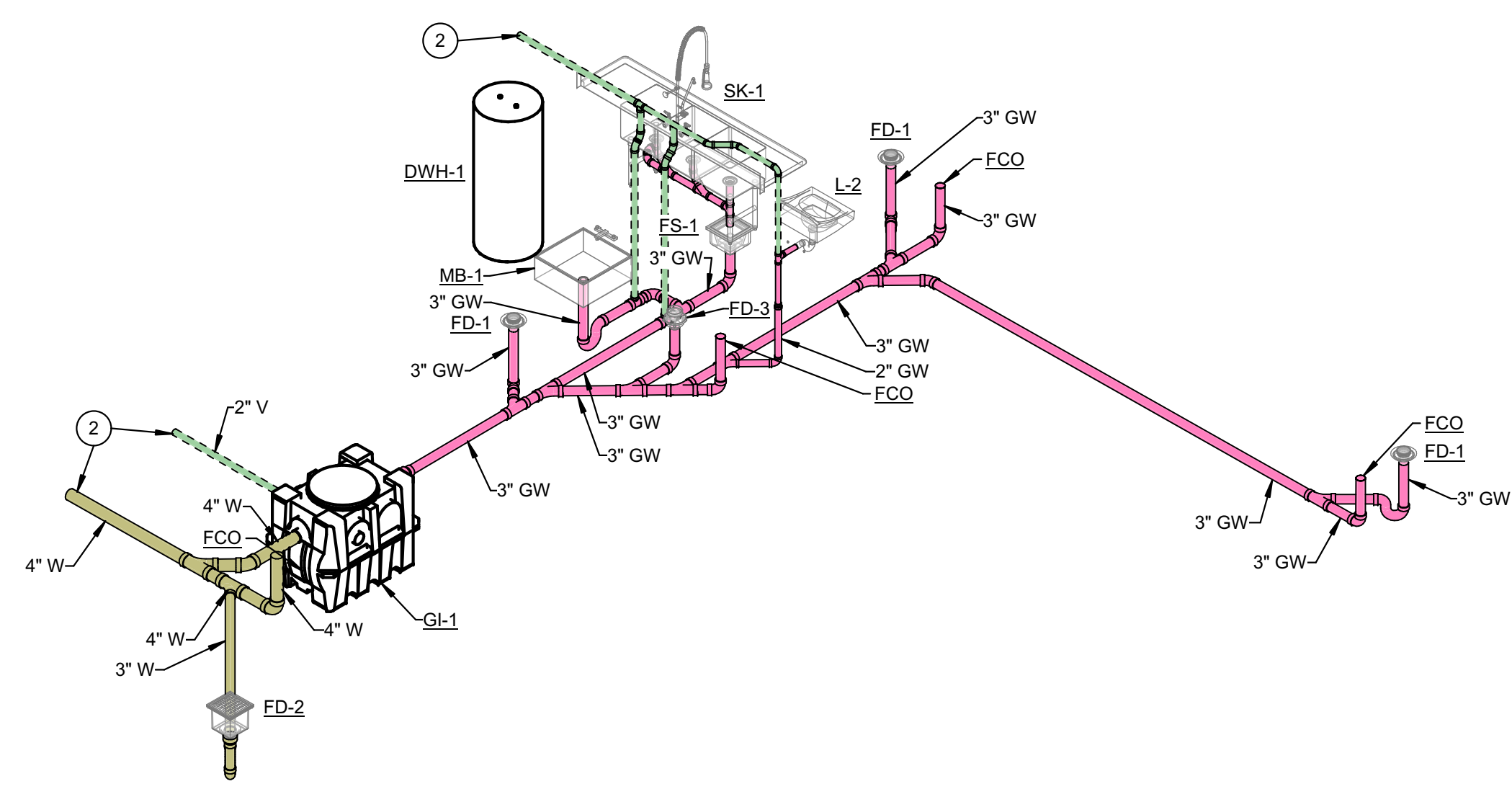

1A KITCHEN/STORAGE GREASE WASTE & VENT ISOMETRIC
NOT TO SCALE



SCHMIDT ASSOCIATES
415 Massachusetts Avenue
Indianapolis, IN 46204
www.schmidt-arch.com

Project No. 2020-165.HFP
Project Date 02.26.2021
Produced JMH / EP



Sarah K. Hempstead

These Drawings and Specifications, and all copies thereof are and shall remain the property and copyright of the Architect. They shall be used only with respect to this Project and are not to be used on any other Project or Work without prior written permission from the Architect.

#	Revision	Date
A3	Addendum #3	03.19.2021

4355 E Stop 11 Rd
Indianapolis, IN 46237

KEY PLAN



Perry Township Schools



Perry Township Schools

HOLDER FIELD SOCCER COMPLEX

PLUMBING ISOMETRICS

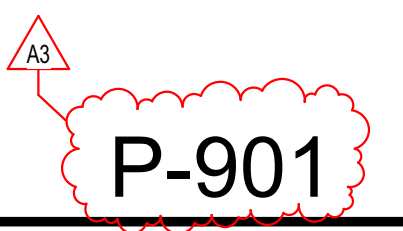

6 5 4 3 2 1

P-901 - 11/19/2020
2020-165.HFP Perry Township Schools, Holder Field Soccer Complex
P-901 - 11/19/2020
2020-165.HFP Perry Township Schools, Holder Field Soccer Complex
P-901 - 11/19/2020