

ADDENDUM NO. 2

January 5, 2022

Lawrence Central High School Pool, 7300 E. 56th St., Indianapolis, IN 46226

TO: ALL BIDDERS OF RECORD

This Addendum forms a part of and modifies the Bidding Requirements, Contract Forms, Contract Conditions, the Specifications, and Drawings dated December 1, 2021, by Schmidt Associates. Acknowledge receipt of the Addendum in the space provided on the Bid Form. Failure to do so may subject the Bidder to disqualification.

This Addendum consists of Pages ADD 2-1 through ADD 2-3 and attached Schmidt Associates Addendum No. 2, dated January 5, 2022 consisting of 29 pages, Specification Sections 09 65 66 Resilient Athletic Flooring, and Drawing Sheets: CL501.1, CU101.1, A-401.1, A402.1, A-403.1, A-404.1, A-600.1, AQ200, AQ202, AQ400, AQ401, AQ402, AQ500, AQ501, AQ600, AQ703, EP1M1.1, EP1M2.1, E-603.1 and TF1M1.1.

BID

The Bid on Wednesday January 12, 2022 at 2:00 PM will be a Virtual Bid Opening. Bids may be dropped off in the Lobby of the Administration Building. The bids will be taken to the Board Room, opened, and read live over Microsoft Teams Virtual Meetings.

Join Teams Meeting:

Join on your computer or mobile app

[Click here to join the meeting](#)

Or call in (audio only)

[+1 317-762-3960,,214579611#](#) United States, Indianapolis

Phone Conference ID: 214 579 611#

[Find a local number](#) | [Reset PIN](#)

A. SPECIFICATION SECTION 00 00 20 TABLE OF CONTENTS

1. Add Sections

- 09 30 01 Pool Tiling
- 09 30 33 Stone Tiling

2. Delete Sections

- 09 67 66 Fluid-Applied Athletic Flooring
- 11 66 43.99 Interior Scoreboards
- 11 68 23.99 Site Athletic Equipment
- 22 11 13 Facility Water Distribution Piping (Site)
- 22 13 13 Facility Sanitary Sewers (Site)
- 32 12 16 Asphalt Paving
- 32 31 13 Chain Link Fences and Gates
- 32 31 13 Decorative Metal Fences and Gates

B. SPECIFICATION SECTION 01 12 00 MULTIPLE CONTRACT SUMMARY

1. Paragraph 3.03 Bid Categories

D. BID CATEGORY NO. 21 - GENERAL TRADES

Delete the following Sections:

- 09 67 66 Fluid-Applied Athletic Flooring
- 11 66 43.99 Interior Scoreboards
- 11 68 23.99 Site Athletic Equipment
- 22 11 13 Facility Water Distribution Piping (Site)
- 22 13 13 Facility Sanitary Sewers (Site)
- 32 12 16 Asphalt Paving
- 32 31 13 Chain Link Fences and Gates
- 32 31 13 Decorative Metal Fences and Gates

Add the following clarifications:

- 14) **BC#29 Contractor** is responsible for the 12" PVC Pipe and Structure ST-53 shown on Sheet CU101.1 that connects to the pool underdrain.
- 15) **BC#21 Contractor** – allow for \$15,000 to relocate existing pool signage.

L. BID CATEGORY NO. 29 – AQUATIC CONSTRUCTION

Add the following clarifications:

- 2) **BC#29 Contractor** is responsible for the pool underdrain shown dashed on PF1M0.1 and stubbing the 8" underdrain 5' outside the building.

- 3) **BC#29 Contractor** is responsible for the 12" PVC Pipe and Structure ST-53 shown on Sheet CU101.1 that connects to the pool underdrain.
- 4) All excavation spoils to be removed from site.

N. BID CATEGORY NO. 31 – PLUMBING & HVAC

Add the following Specification Section:

26 29 23 – Variable Frequency Motor Controllers (Furnished by **BC#31 Contractor** and Installed and powered by **BC#321 Contractor**).

Add the following clarifications:

- 6) **BC#29 Contractor** is responsible for the pool underdrain shown dashed on PF1L0.1 and stubbing the 8" underdrain 5' outside the building.

O. BID CATEGORY NO. 32 – ELECTRICAL & TECHNOLOGY

Add the following Specification Section:

26 29 23 – Variable Frequency Motor Controllers (Furnished by **BC#31 Contractor** and Installed and powered by **BC#321 Contractor**).

Add the following Clarifications:

5. Sheet EP101.1 the dropped ceilings along the paths of the emergency lighting circuits and fire alarm cabling connection to be removed and replaced by the electrical contractor.

C. SPECIFICATION SECTION 01 21 00 ALLOWANCES

1. 3.01 PRODUCT ALLOWANCE

- A. BC#21 – General Trades: Include \$10,000 permanent core allowance.
- B. BC#21 – General Trades: Include Specification section 10 14 00 Signage – Allow \$130,000 for school logo signage (Note 15 – Sheet A-210.1 and Pool Wall).
- C. BC#32 – Electrical: Include \$245,000 material cost for LT1.

ADDENDUM NO. 2

JANUARY 5, 2022

PREPARED BY SCHMIDT ASSOCIATES FOR:
LAWRENCE CENTRAL HIGH SCHOOL POOL
LAWRENCE TOWNSHIP, M.S.D. OF

This Addendum consists of 4 Addendum pages and 25 attachment pages totaling 29 pages.

Acknowledge receipt of this Addendum by inserting its number on the Bid Form. Failure to do so may subject the Bid to disqualification. This Addendum is part of the Contract Documents.

Bidder is encouraged to verify with reprographer of record all Addenda issued (do not rely exclusively on third party plan room services).

PART 1 - CHANGES TO PRIOR ADDENDA (NOT APPLICABLE)

PART 2 - CHANGES TO THE PROJECT MANUAL

Modifications described herein shall be incorporated in the Project Manual. All other Work shall remain unchanged.

2.1 DIVISION 05 – METALS

A. Section 055213 “PIPE AND TUBE RAILINGS”

1. ADD Subparagraph 2.1 A. 1. j. as follows:
“j. Hollaender MFG.”
2. ADD Subparagraph 2.1 A. 2. j. as follows:
“j. Hollaender MFG.”

B. Section 057300 “DECORATIVE METAL RAILINGS”

1. ADD Subparagraphs 2.1 A. 1. g. and h. as follows:
“g. Hollaender MFG.
h. Morse Industries ”

2.2 DIVISION 09 – FINISHES

A. Section 096566 “RESILIENT ATHLETIC FLOORING”

1. DELETE AND REPLACE Section 096566 per the attached.

B. Section 096766 "FLUID-APPLIED ATHLETIC FLOORING"

1. DELETE Section 096766 in its entirety.

C. Section 098300.99 "ACOUSTIC FINISHES"

1. DELETE Subparagraph 2.1 A. 1. a. in its entirety and replace with the following:
"a. Monoglass Spray-On Insulation."

2.3 DIVISION 10 – SPECIALTIES

A. Section 104413 "FIRE EXTINGUISHER CABINETS"

1. ADD Subparagraph 1.2 A. 1. b., as follows:
"b. provide five (5) cabinets; location to be determined during submittals."

2.4 DIVISION 11 – EQUIPMENT

A. Section 116643.99 "INTERIOR SCOREBOARDS"

1. DELETE Section in its entirety.

B. Section 116823.99 "ATHLETIC EQUIPMENT"

1. DELETE Section in its entirety.

2.5 DIVISION 22 – PLUMBING

A. Section 221113 "FACILITY WATER DISTRIBUTION PIPING (SITE)"

1. DELETE Section in its entirety.

B. Section 221313 "FACILITY SANITARY SEWERS (SITE)"

1. DELETE Section in its entirety.

C. Section 221319 "SANITARY WASTE PIPING SPECIALTIES"

1. ADD Subparagraph 2.3.A.1.e. as follows:
"e. Dura Trench."

2.6 DIVISION 23 - HEATING, VENTILATING, AND AIR-CONDITIONING(HVAC)

A. Section 230713 "DUCT INSULATION"

1. DELETE Article 3.12 in its entirety

B. Section 232113 "HYDRONIC PIPING"

1. ADD Apollo Shurjoint as an acceptable manufacturer to bid Grooved Steel Pipe & Fittings.
- C. **Section 233300 "AIR DUCT ACCESSORIES"**
 1. ADD Subparagraph 2.6.A.7. as follows:
"7. POTTORFF"
 2. ADD Subparagraph 2.9.A.7. as follows:
"7. Dynasonics"
- D. **Section 233439 "HIGH-VOLUME LOW-SPEED FANS"**
 1. ADD SKYBLADE as an acceptable manufacturer to bid High-Volume Low-Speed Fans.
- E. **Section 233716.99 "FABRIC AIR-DISTRIBUTION DEVICES"**
 1. ADD Nano-Sox as an acceptable manufacturer to bid Fabric Air-Distribution Devices.
- F. **Section 237313 "MODULAR INDOOR CENTRAL STATION AIR HANDLING UNITS"**
 1. ADD PACE as an acceptable manufacturer to bid Modular Indoor Central Station Air Handling Units.

2.7 DIVISION 27 – COMMUNICATIONS

- A. **Section 271300 "COMMUNICATIONS BACKBONE CABLING"**
 1. ADD Text 2.2 OPTICAL FIBER CABLE as follows:
"Provide the following products, no substitute
 - Fiber (Hubbell)- HFC15012PS
 - MDF 3U panel (Hubbell)- FCR3U12SP
 - IDF 1U panel (Hubbell)- FCR1U3SP
 - Adapter panels(Hubbell) - FSPSCDS6Y
 - Connectors SC (Sumitomo) -LYNX2-SCUPCSM-900LT"

2.8 DIVISION 32 – EXTERIOR IMPROVEMENTS

- A. **Section 323113 "CHAIN LINK FENCES AND GATES"**
 1. DELETE Section in its entirety.
- B. **Section 323119 "DECORATIVE METAL FENCES AND GATES"**
 1. DELETE Section in its entirety.

PART 3 - CHANGES TO THE DRAWINGS

Modifications described herein shall be incorporated in the Drawings. All other Work shall remain unchanged.

3.1 DRAWING SHEETS: ADDITIONS, DELETIONS AND REPLACEMENTS

DRAWING NO.		INDICATE ACTION: REPLACE (R), ADD (A), DELETE (D)
C-SERIES DRAWINGS		
	CL501	DELETE AND REPLACE
	CU101	DELETE AND REPLACE
A-SERIES DRAWINGS		
	A-401.1	DELETE AND REPLACE
	A-402.1	DELETE AND REPLACE
	A-403.1	DELETE AND REPLACE
	A-404.1	DELETE AND REPLACE
	A-600.1	DELETE AND REPLACE
AQ-SERIES DRAWINGS		
	AQ200	DELETE AND REPLACE
	AQ202	DELETE AND REPLACE
	AQ400	DELETE AND REPLACE
	AQ401	DELETE AND REPLACE
	AQ402	DELETE AND REPLACE
	AQ500	DELETE AND REPLACE
	AQ501	DELETE AND REPLACE
	AQ600	DELETE AND REPLACE
	AQ703	DELETE AND REPLACE
E-SERIES DRAWINGS		
	EP1M1.1	DELETE AND REPLACE
	EP1M2.1	DELETE AND REPLACE
	E-603.1	DELETE AND REPLACE
T-SERIES DRAWINGS		
	TF1M1.1	DELETE AND REPLACE

END OF ADDENDUM 2

SECTION 096566 - RESILIENT ATHLETIC FLOORING

PART 1 - GENERAL

1.1 RELATED DOCUMENTS

- A. Drawings and general provisions of the Contract, including General and Supplementary Conditions and Division 01 Specification Sections, apply to this Section.

1.2 SUMMARY

- A. This Section includes the following:
 - 1. Interlocking, rubber floor tile.
- B. Related Sections include the following:
 - 1. Division 09 Sections for resilient floor coverings installed in areas other than athletic-activity spaces.
 - 2. Division 09 Section "Wood Athletic Flooring" for resilient wood flooring.
 - 3. Division 09 Section "Resilient Base and Accessories" for wall base and accessories installed with floor coverings.

1.3 SUBMITTALS

- A. Product Data with Shop Drawings:
 - 1. Product Data: For each type of product indicated.
- B. Samples for Verification: For each type, color, and pattern of floor covering indicated, 6-inch-square Samples of same thickness and material indicated for the Work.
- C. Maintenance Data: For floor coverings to include in maintenance manuals.

1.4 DELIVERY, STORAGE, AND HANDLING

- A. Deliver materials in original packages and containers, with seals unbroken, bearing manufacturer's labels indicating brand name and directions for storing.
- B. Store materials to prevent deterioration. Store tiles on flat surfaces.

1.5 PROJECT CONDITIONS

A. Adhesively Applied Products:

1. Maintain temperatures within range recommended in writing by manufacturer, but not less than 70 deg F or more than 95 deg F, in spaces to receive floor coverings during the following time periods:
 - a. 48 hours before installation, unless longer period is recommended in writing by manufacturer.
 - b. During installation.
 - c. 48 hours after installation, unless longer period is recommended in writing by manufacturer.
2. After postinstallation period, maintain temperatures within range recommended in writing by manufacturer, but not less than 55 deg F or more than 95 deg F.
3. Close spaces to traffic during floor covering installation.
4. Close spaces to traffic for 48 hours after floor covering installation, unless manufacturer recommends longer period in writing.

B. Install floor coverings after other finishing operations, including painting, have been completed.

1.6 EXTRA MATERIALS

A. Furnish extra materials described below, before installation begins, that match products installed and that are packaged with protective covering for storage and identified with labels describing contents.

1. Floor Tile: Furnish no fewer than 1 box for each 50 boxes or fraction thereof, of each type, color, pattern, and size of floor tile installed.

PART 2 - PRODUCTS

2.1 INTERLOCKING, RUBBER FLOOR TILE (RAFT)

A. Products: Subject to compliance with requirements, provide Tarkett, Replay Sports Rubber Tile or one of the following:

1. Mondo; Tuff-Lock.
2. Pawling Corporation, Architectural Products Division.

B. Material: Recycled-rubber compound.

- C. Installation Method: Free lay.
- D. Tile Interlock: Visible.
- E. Traffic-Surface Texture: Smooth.
- F. Size: Manufacturer's standard-size square tile, not less than 24 inches square.
- G. Thickness: 3/8 inch.
- H. Color and Pattern: As selected by Architect from manufacturer's full range.

PART 3 - EXECUTION

3.1 EXAMINATION

- A. Examine substrates, with Installer present, for compliance with requirements for installation tolerances, moisture content, and other conditions affecting performance.
 - 1. Verify that finishes of substrates comply with tolerances and other requirements specified in other Sections and that substrates are free of cracks, ridges, depressions, scale, and foreign deposits that might interfere with adhesion of resilient products.
 - 2. Proceed with installation only after unsatisfactory conditions have been corrected.

3.2 PREPARATION

- A. Prepare substrates according to manufacturer's written recommendations to ensure adhesion of floor coverings.
- B. Concrete Substrates: Prepare according to ASTM F 710.
 - 1. Verify that substrates are dry and free of curing compounds, sealers, and hardeners.
 - 2. Alkalinity and Adhesion Testing: Perform tests recommended in writing by manufacturer. Proceed with installation only after substrates pass testing.
 - 3. Moisture Testing:
 - a. Perform anhydrous calcium chloride test, ASTM F 1869. Proceed with installation only after substrates have maximum moisture-vapor-emission rate of 3 lb of water/1000 sq. ft. in 24 hours.
 - 1) Perform tests so that each test area does not exceed 200 sq. ft. and perform not less than 2 tests in each installation area and with test areas evenly spaced in installation areas.

- b. Perform tests recommended in writing by manufacturer. Proceed with installation only after substrates pass testing.
 - c. Installer may choose to install resilient athletic flooring manufacturer's approved and warranted substrate sealer instead of waiting for moisture vapor emission rate and relative humidity compliance at no additional cost to Owner.
- C. Remove substrate coatings and other substances that are incompatible with adhesives and that contain soap, wax, oil, or silicone, using mechanical methods recommended in writing by manufacturer. Do not use solvents.
- D. Move floor coverings and installation materials into spaces where they will be installed at least 48 hours in advance of installation, unless manufacturer recommends a longer period in writing.
 - 1. Do not install floor coverings until they are same temperature as space where they are to be installed.
- E. Sweep and vacuum clean substrates to be covered by floor coverings immediately before installation. After cleaning, examine substrates for moisture, alkaline salts, carbonation, and dust. Proceed with installation only after unsatisfactory conditions have been corrected.

3.3 FLOOR COVERING INSTALLATION, GENERAL

- A. Comply with manufacturer's written installation instructions.
- B. Scribe, cut, and fit floor coverings to butt neatly and tightly to vertical surfaces, equipment anchors, floor outlets, and other interruptions of floor surface.
- C. Extend floor coverings into toe spaces, door reveals, closets, and similar openings, unless otherwise indicated.
- D. Maintain reference markers, holes, and openings that are in place or marked for future cutting by repeating subfloor markings on floor coverings. Use nonpermanent, nonstaining marking device.
- E. Adhere products to substrates using a full spread of adhesive applied to substrate to comply with adhesive and floor covering manufacturers' written instructions, including those for trowel notching, adhesive mixing, and adhesive open and working times.
 - 1. Provide completed installation without open cracks, voids, raising and puckering at joints, telegraphing of adhesive spreader marks, and other surface imperfections.

3.4 FLOOR TILE INSTALLATION

- A. Lay out tiles from center marks established with principal walls, discounting minor offsets, so tiles at opposite edges of room are of equal width. Adjust as necessary to avoid using cut widths that equal less than one-half tile at perimeter.
 - 1. Lay tiles square with room axis.
- B. Discard broken, cracked, chipped, or deformed tiles.
- C. Match tiles for color and pattern by selecting tiles from cartons in same sequence as manufactured and packaged, if so numbered.

3.5 CLEANING AND PROTECTING

- A. Perform the following operations immediately after completing floor covering installation:
 - 1. Remove adhesive and other blemishes from floor covering surfaces.
 - 2. Sweep and vacuum floor coverings thoroughly.
 - 3. Damp-mop floor coverings to remove marks and soil.
 - a. Do not wash floor coverings until after time period recommended in writing by manufacturer.
- B. Protect floor coverings from mars, marks, indentations, and other damage from construction operations and placement of equipment and fixtures during remainder of construction period. Use protection methods recommended in writing by manufacturer.
 - 1. Do not move heavy and sharp objects directly over floor coverings. Protect floor coverings with plywood or hardboard panels to prevent damage from storing or moving objects over floor coverings.

END OF SECTION 096566

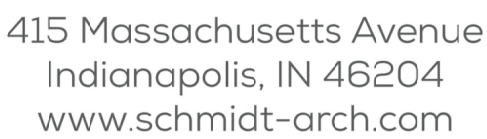

Project No. 2018-050.LCP
Project Date 12.01.2021
Produced LZ JLS

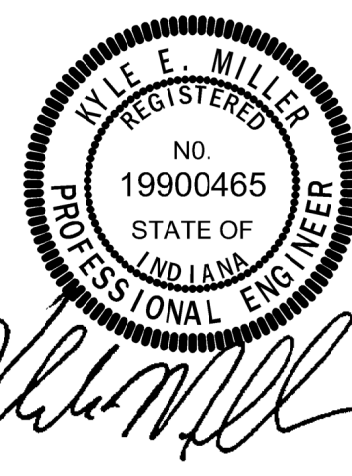

These Drawings and Specifications, and all copies thereof are and shall remain the property and copyright of the Architect. They shall be used only with respect to this Project and are not to be used on any other Project or Work without prior written permission from the Architect.

#	Revision	Date
A2	Addendum 2	01.04.2022

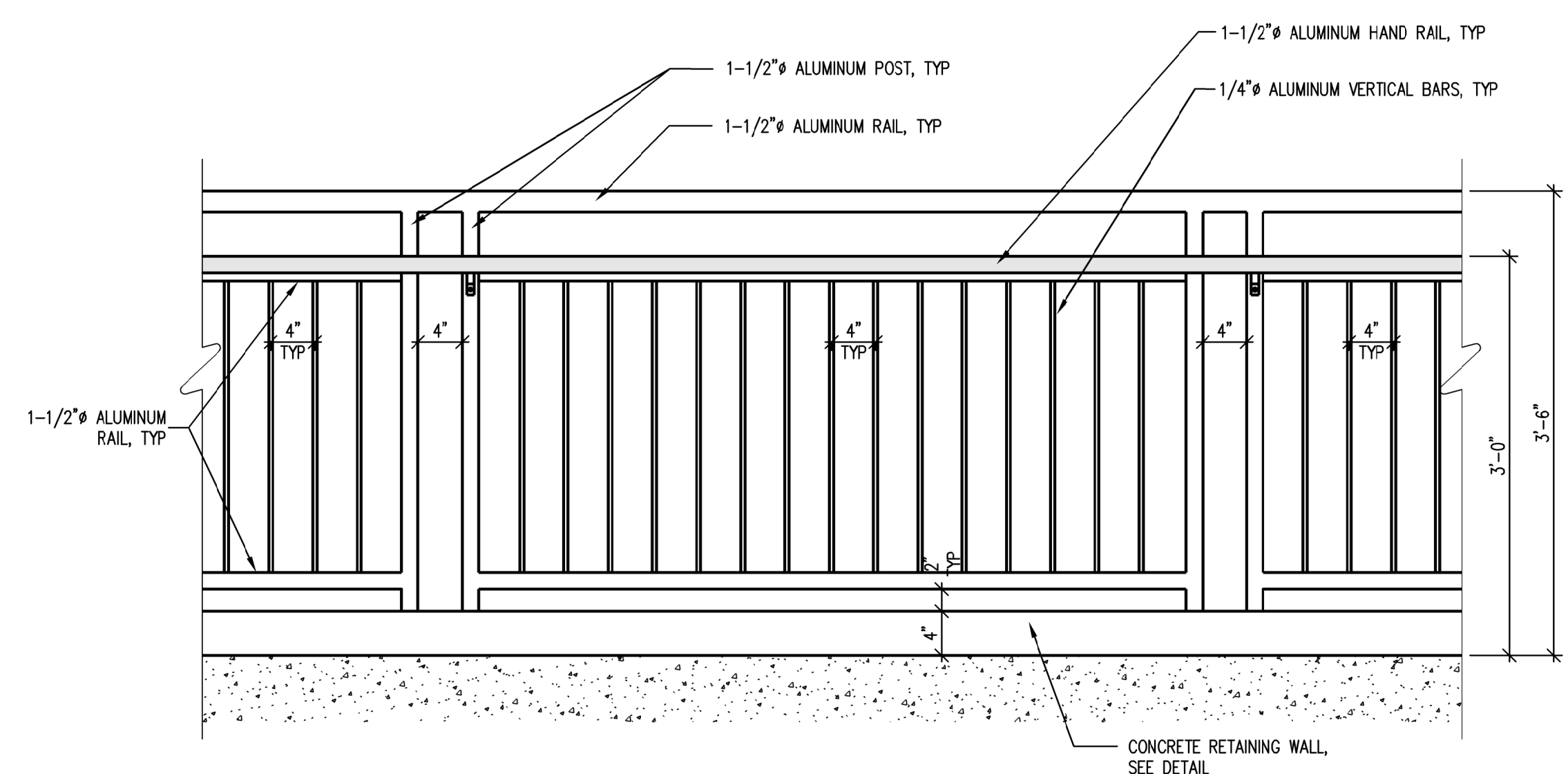

1D RAMP GUARDRAIL/HANDRAIL
Scale: N.T.S.

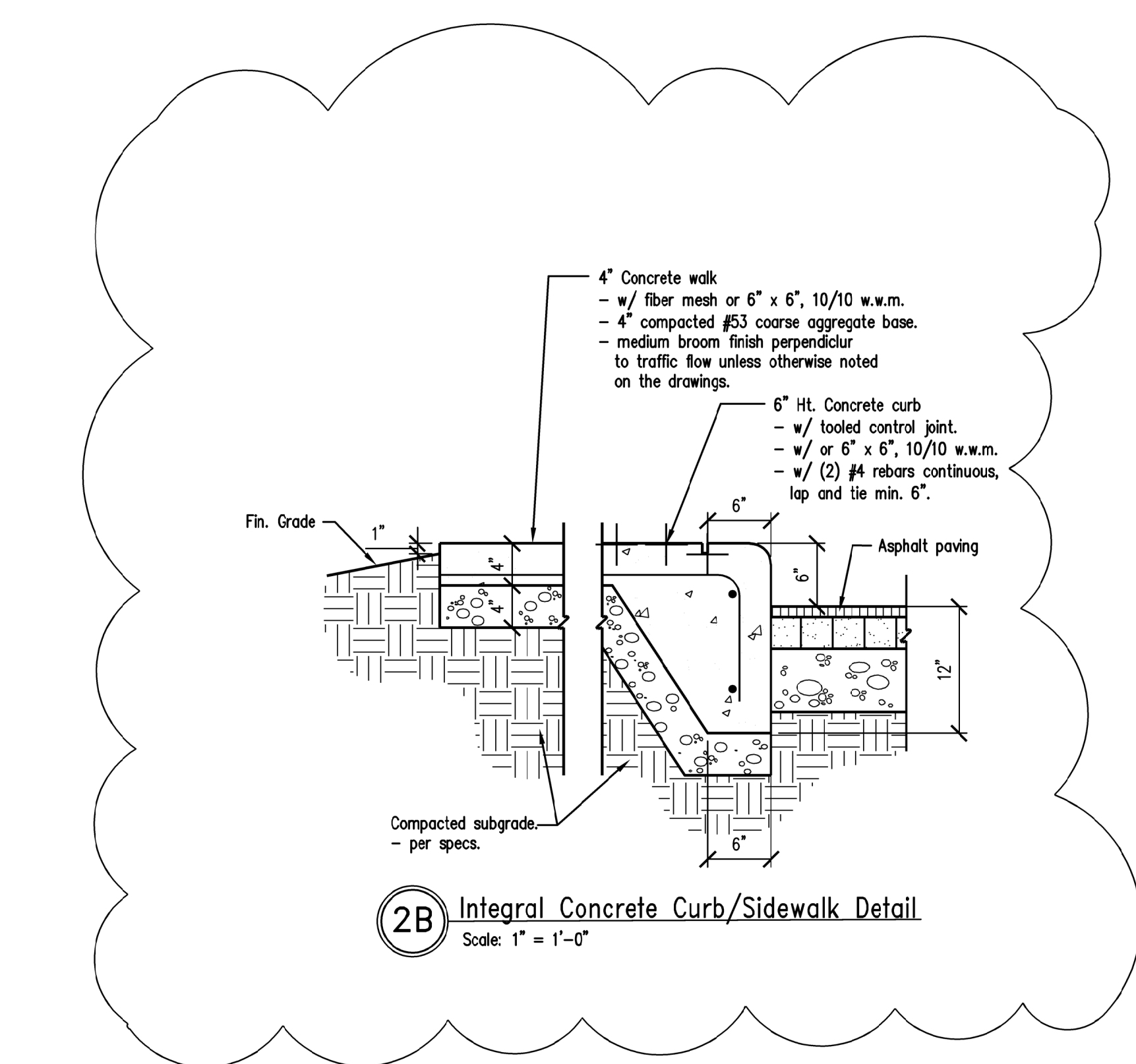

2B Integral Concrete Curb/Sidewalk Detail
Scale: 1" = 1'-0"

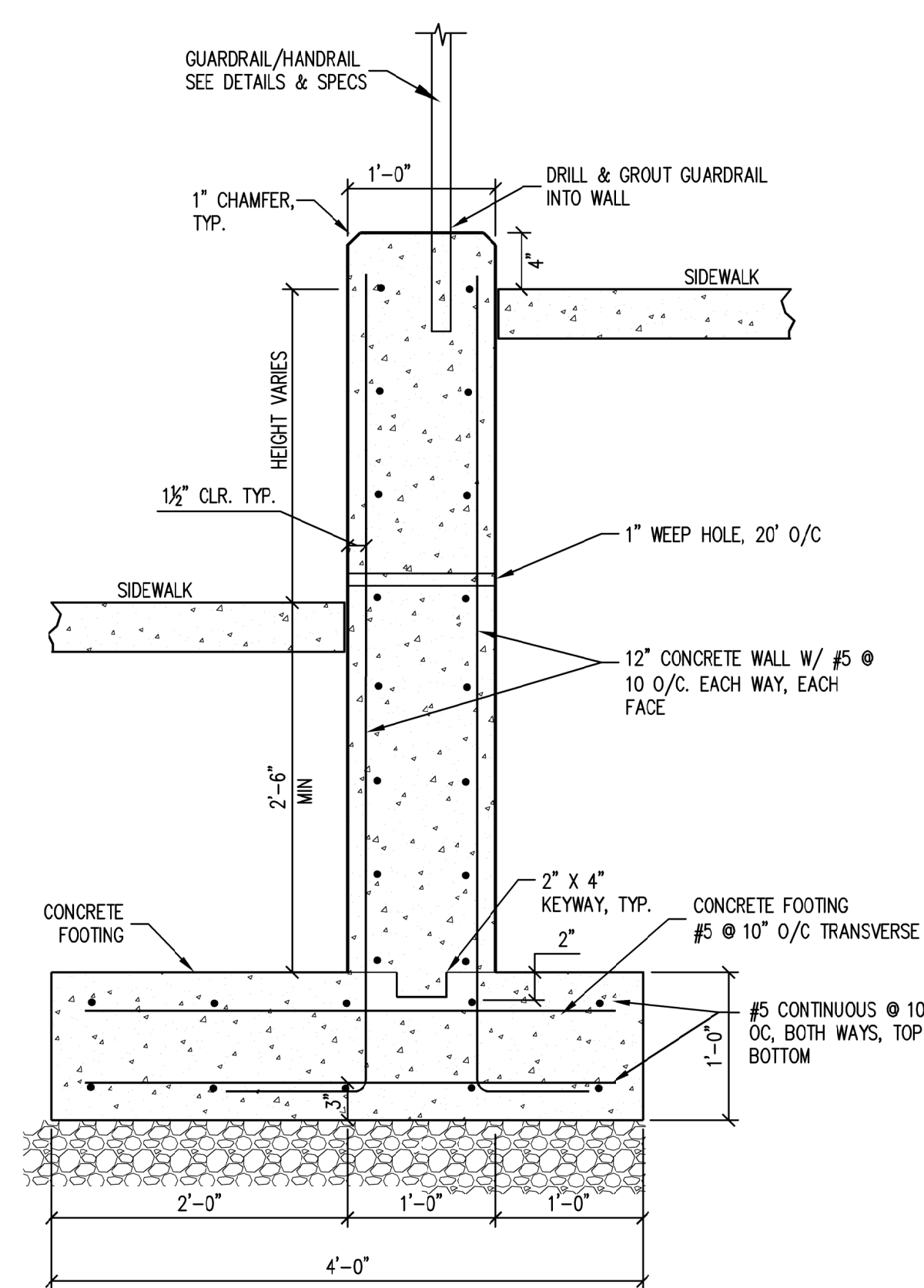

1B Concrete Retaining Wall
Scale: 1" = 1'-0"

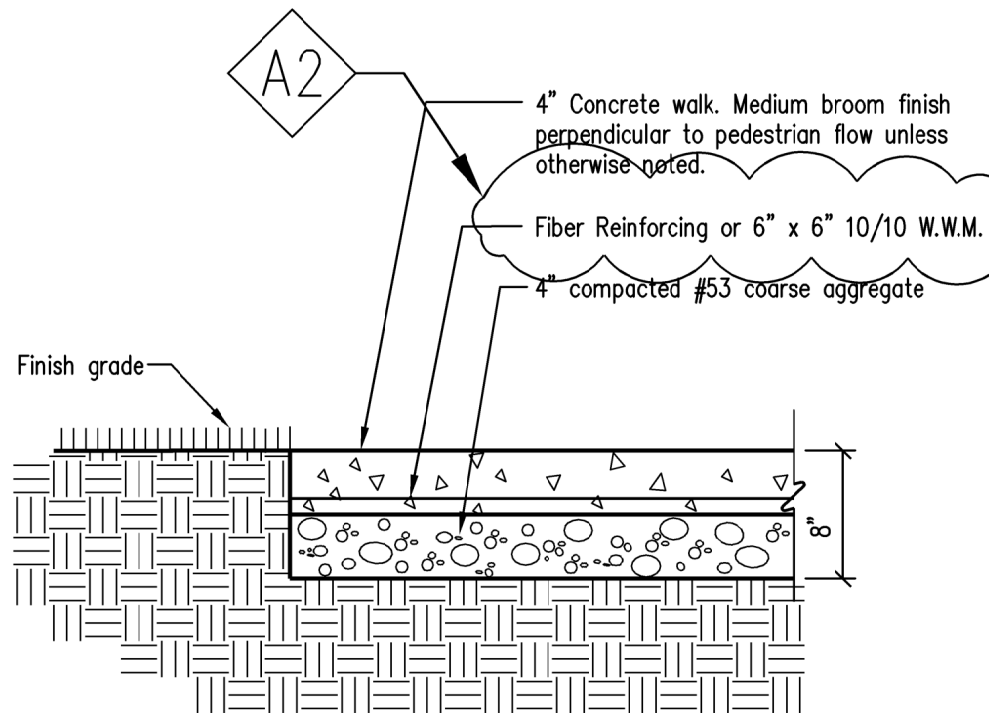

1A Regular Duty Concrete Pavement Detail
Scale 1"=1'-0"

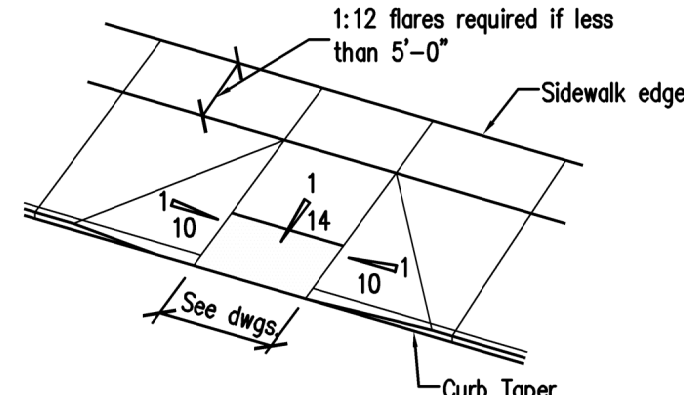

2A ADA Accessible Ramp
Scale: N.T.S.

Note:
Detectable warnings shall extend the full width and depth of the curb ramp. The warnings shall consist of raised truncated domes with a diameter of nominal 0.9 in (23 mm), a height of nominal 0.2 in (5 mm) and a center-to-center spacing of nominal 2.35 in (60 mm) and shall contrast visually with adjoining surfaces, either light-on-dark, or dark-on-light.

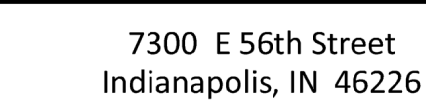
MSD OF LAWRENCE
TOWNSHIP

LAWRENCE CENTRAL
HIGH SCHOOL POOL

SITE LAYOUT DETAILS

CL501.1

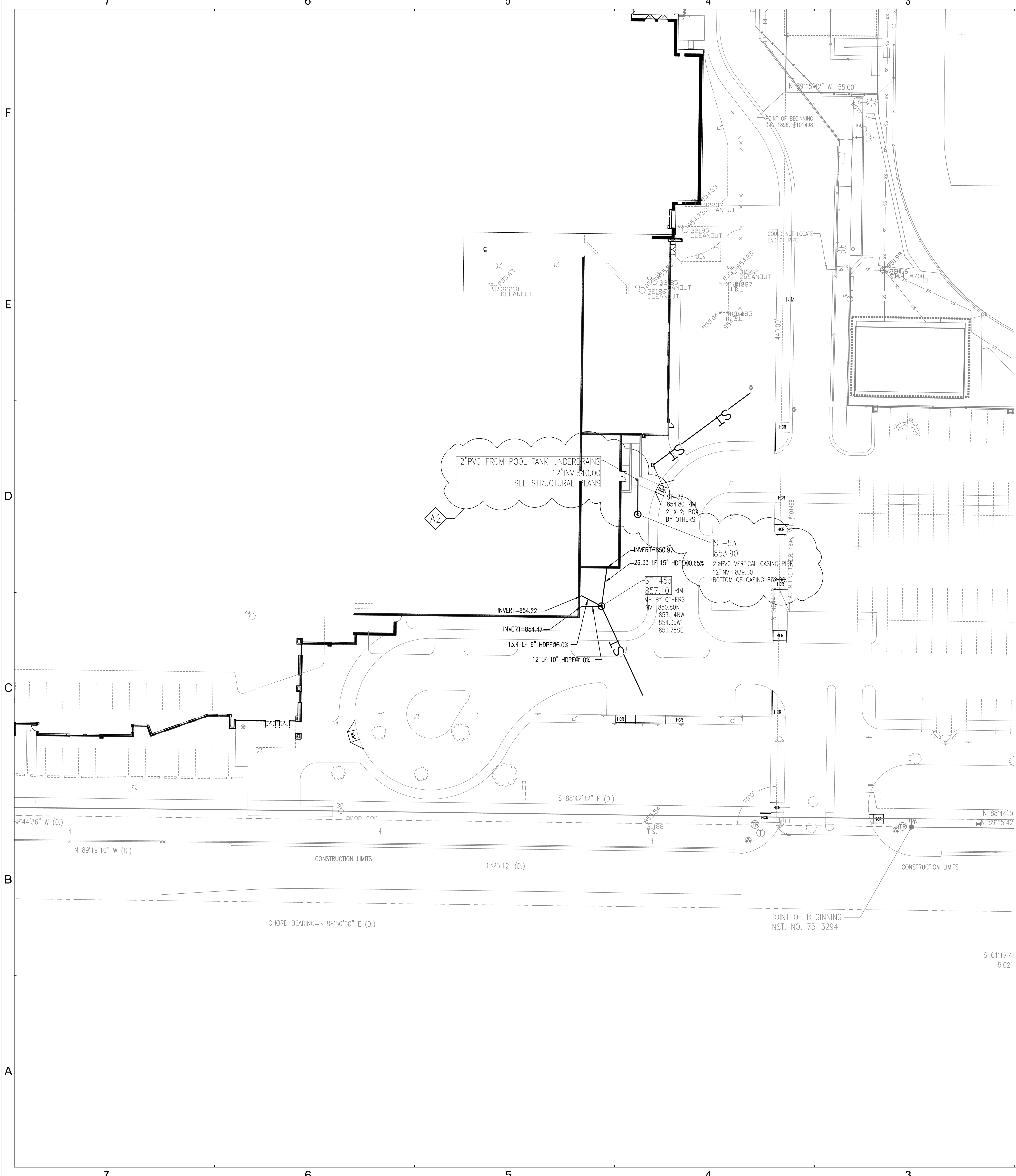

GENERAL UTILITY NOTES

1. ALL LOCATIONS WHERE OTHER UTILITIES CROSS THE PROPOSED SANITARY SEWER WITH 18" VERTICAL CLEARANCE OR LESS REQUIRE THE INSTALLATION OF A CONCRETE, SLOPE OR OTHER MEANS OF STRUCTURAL SUPPORT.
2. ALL LIDS, CASTINGS, GRATES, BOXES, AND HATCHES ASSOCIATED WITH EXISTING UTILITY STRUCTURES THAT ARE NOT INDICATED FOR MODIFICATION SHALL BE MAINTAINED AND PROTECTED DURING CONSTRUCTION.
3. COMPACTED GRANULAR BACKFILL IS REQUIRED FOR ALL UTILITY TRENCHES LOCATED UNDER PAVED AREAS. SEE SPECIFICATIONS.
4. PIPE LENGTHS INDICATED ON THE DRAWINGS ARE FOR HYDRAULIC CALCULATION PURPOSES ONLY. CONTRACTOR IS RESPONSIBLE FOR FURNISHING THE AMOUNT OF PIPE MATERIALS NECESSARY FOR A COMPLETE INSTALLATION.
5. ALL STORM INLET CASTINGS SHALL BE PERMANENTLY STAMPED WITH NOTATION "DUMP NO WASTE, GRASS TO RIVER".
6. ALL STORM SEWERS, STRUCTURES, AND LATERALS WITHIN THE SUBJECT SITE SHALL BE PRIVATELY OWNED AND MAINTAINED.
7. NO SUBSTITUTION OF BMP HYDRODYNAMIC SEPARATOR STRUCTURE OR MANUFACTURER IS PERMITTED.
8. INSTALL 18"W x 18"L x 4" T CONCRETE COLLAR AROUND ALL CLEANOUTS, FIRE HYDRANTS, VALVE BOXES, INDICATOR POSTS, AND YARD HYDRANTS THAT ARE LOCATED IN YARD AREAS. COLLAR TO BE SET 1" ABOVE ADJACENT GROUND GRADES.
9. THE GRAVITY FLOW PIPES SHALL BE INSTALLED BEFORE PRESSURE PIPES. IF THERE IS ANY CONFLICT BETWEEN GRAVITY FLOW PIPE AND PRESSURE PIPE, KEEP THE INVERT OF GRAVITY FLOW PIPES AND ADJUST THE PRESSURE PIPE DEPTH.
10. ALL STORM SEWER TO BE PRIVATELY OWNED AND MAINTAINED.
11. WHERE CONNECTIONS ARE MADE TO EXISTING MANHOLES OR INLET STRUCTURES, THOSE STRUCTURES SHALL BE REHABILITATED OR REPLACED TO THOSE MINIMUM STANDARDS OUTLINED IN CHAPTERS 400 AND 500 OF THE CITY OF INDIANAPOLIS STORMWATER SPECIFICATIONS MANUAL, LATEST EDITION. THE REHABILITATION SHALL INCLUDE THE INSTALLATION OF BENCH WALLS AS WELL AS PRESCRIBED MEASURES TO ELIMINATE THE POTENTIAL FOR MIGRATION OF BACKFILL MATERIALS INTO THE STORMWATER SYSTEM.
12. ALL PROPOSED STORM SEWER AND DRAINAGE APPURTENANCES SHALL BE IN CONFORMANCE WITH CHAPTERS 400 AND 500 OF THE CITY OF INDIANAPOLIS STORMWATER SPECIFICATIONS MANUAL, LATEST EDITION. DISCREPANCIES BETWEEN THE PLANS AND THE MANUAL SHALL NOT ALLEGATE THE CONTRACTOR FROM ADHERING TO THE REQUIREMENTS AS SET FORTH IN THE MANUAL.
13. CONNECT ALL UNDER DRAINS TO NEARBY STORM STRUCTURE/PIPE.
14. PER SECTION 202.12, CONNECTIONS TO EXISTING MANHOLES REQUIRE THAT THE STRUCTURE BE REHABILITATED TO CURRENT ESD DESIGN STANDARDS, I.E. BENCHWALL FORMATION, SEALING CRACKS, CHIMNEY SEAL INSTALLATION, ETC.
15. PER SECTION 401.07.2, LATERALS ARE REQUIRED TO HAVE TRACER WIRE INSTALLED ON THE TOP OF THE PIPE FROM THE SEWER MAIN TO THE BUILDING CLEANOUT.
16. ALL CLEANOUTS SHALL BE HEAVY DUTY AND ABLE TO WITHSTAND TRAFFIC LOADS.
17. PER CITY'S SANITARY STANDARDS SECTION 602.08 CCTV INSPECTION - "THE CONTRACTOR SHALL CLEAN AND TELEVIEW ALL SANITARY SEWERS PRIOR TO ACCEPTANCE BY THE UTILITY. A DIGITAL COPY OF THE INSPECTION SHALL BE SUBMITTED TO THE UTILITY FOR THE REVIEW." THE EXISTING LATERAL STUB SHALL BE CLEANED AND CCTV INSPECTED FROM THE CONNECTION POINT TO THE CITY'S SANITARY MAIN.



SCHMIDT ASSOCIATES
415 Massachusetts Avenue
Indianapolis, IN 46204
www.schmidt-arch.com

Project No. 2018-050-LCP
Project Date 12.01.2021
Produced by LZ JLS

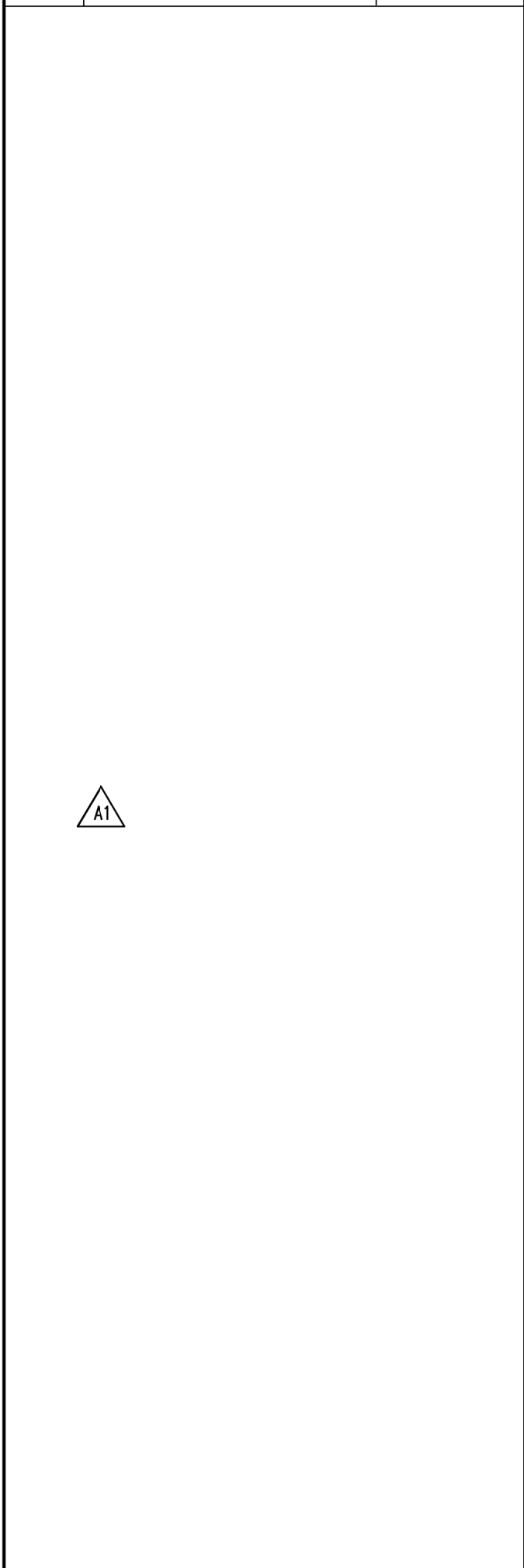

These Drawings and Specifications, and all copies thereof are and shall remain the property and copyright of the Architect. They shall be used only with respect to this Project and are not to be used on any other Project or Work without prior written permission from the Architect.

#	Revision	Date
A2	Addendum 2	01.04.2022



7300 E 56th Street
Indianapolis, IN 46226

MSD OF LAWRENCE TOWNSHIP



LAWRENCE CENTRAL HIGH SCHOOL POOL

SITE UTILITY PLAN
CU101.1

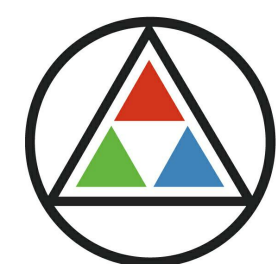

**SCHMIDT
ASSOCIATES**

415 Massachusetts Avenue
Indianapolis, IN 46204
www.schmidt-arch.com

Project No. 2018-050.LCP
Project Date 12.01.2021
Produced RB JH

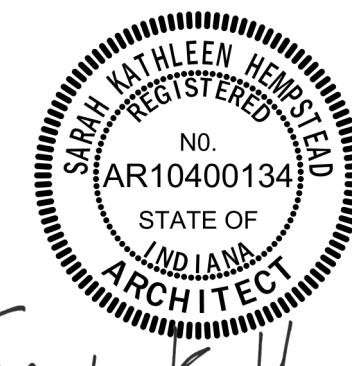

These Drawings and Specifications, and all copies thereof are and shall remain the property and copyright of the Architect. They shall be used only with respect to this Project and are not to be used on any other Project or Work without prior written permission from the Architect.

#	Revision	Date
A2	Addendum #2	01.04.2022

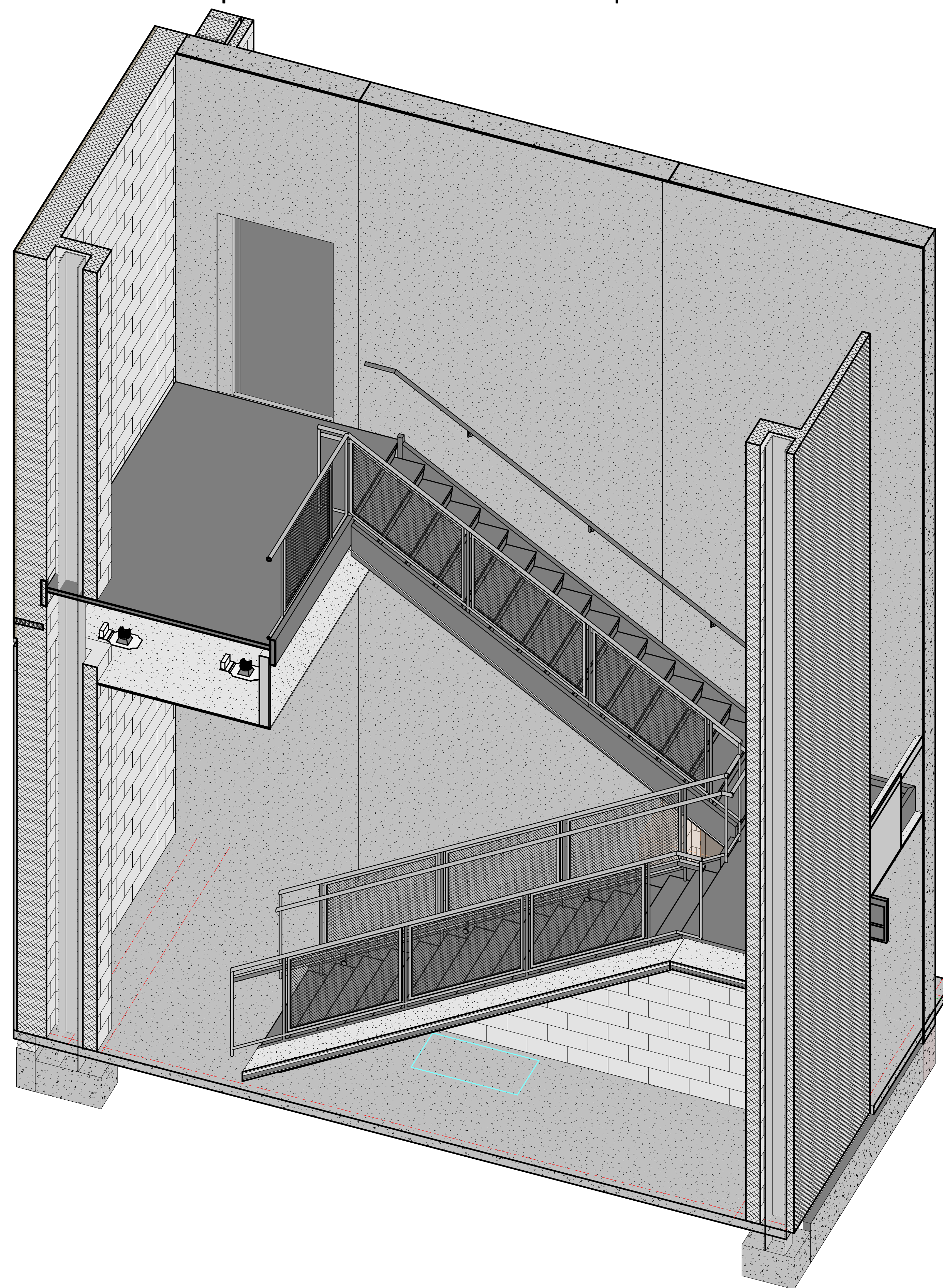

1C 3D VIEW - STAIR AS122

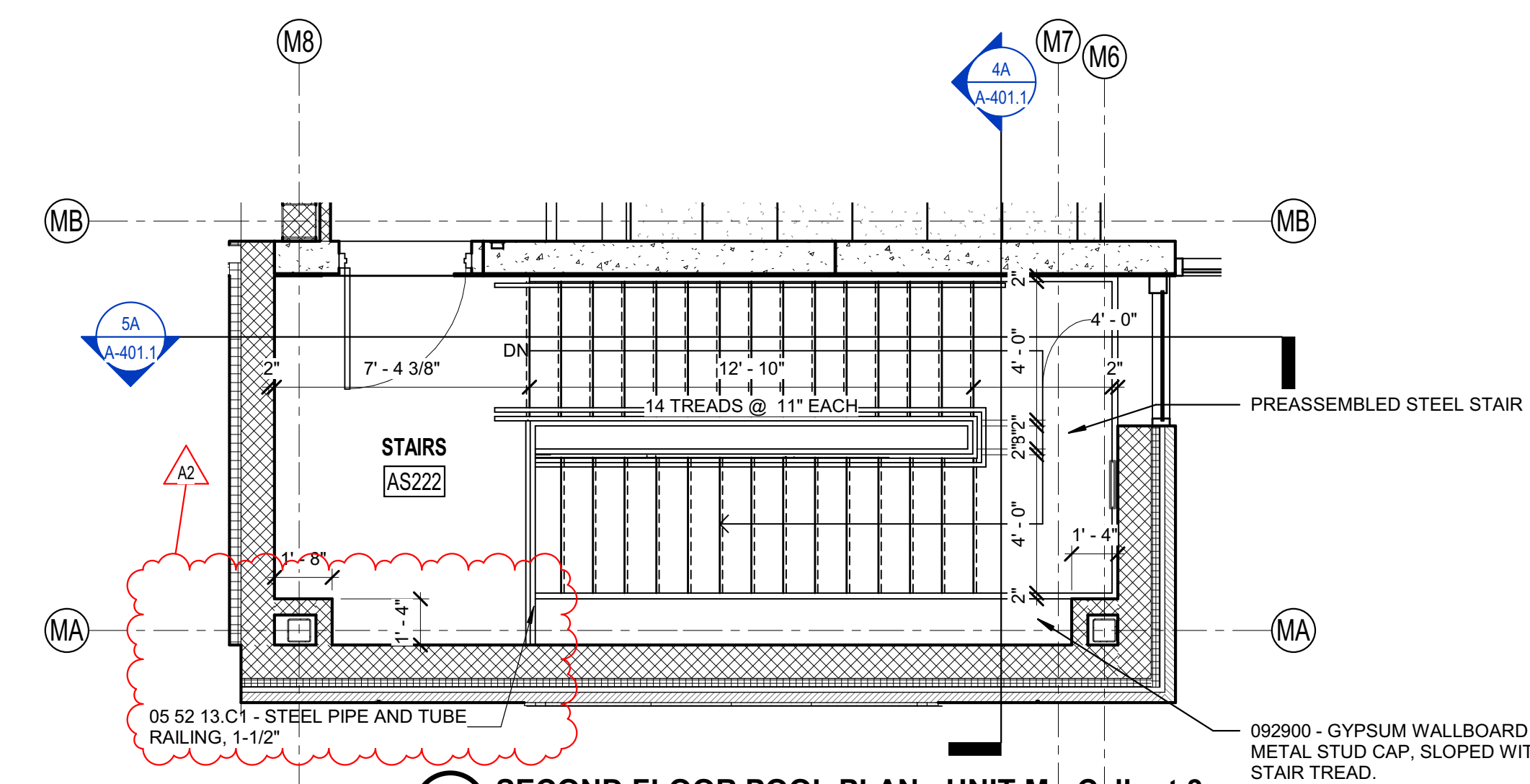

1B SECOND FLOOR POOL PLAN - UNIT M - Callout 3
1/4" = 1'-0"

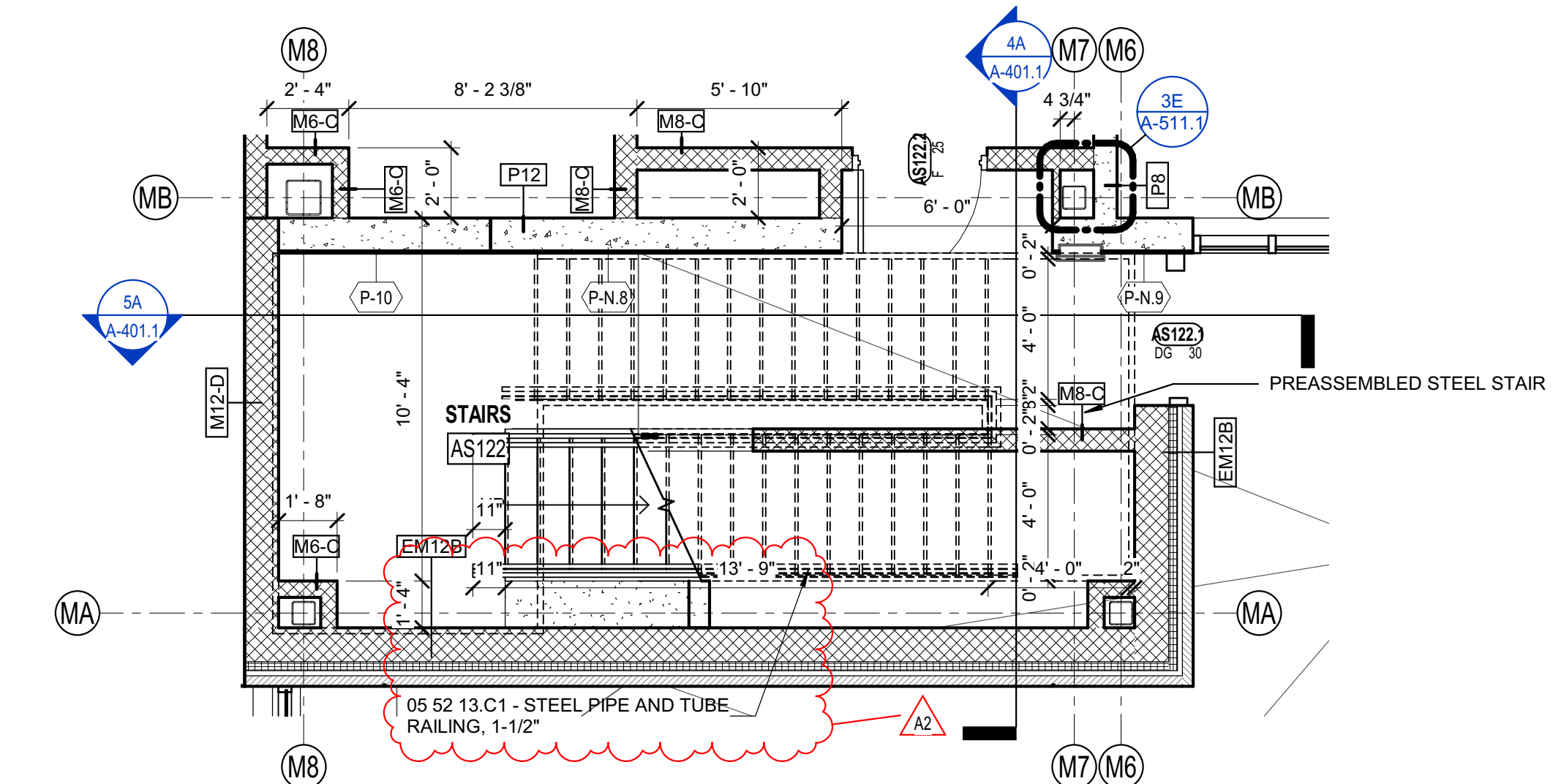

1A FIRST FLOOR PLAN - UNIT M - Callout 1
1/4" = 1'-0"

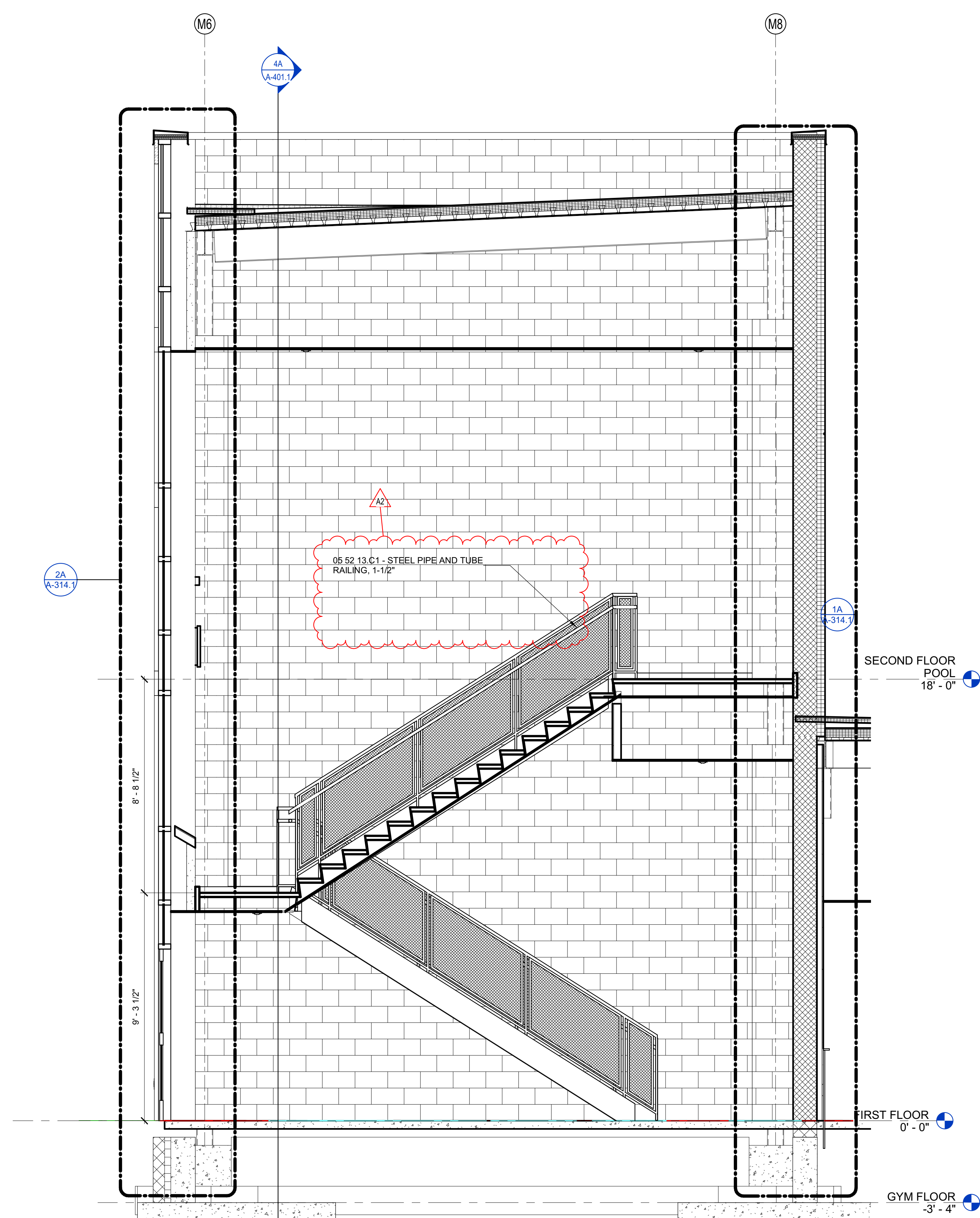

5A STAIR SECTION AS122
3/8" = 1'-0"

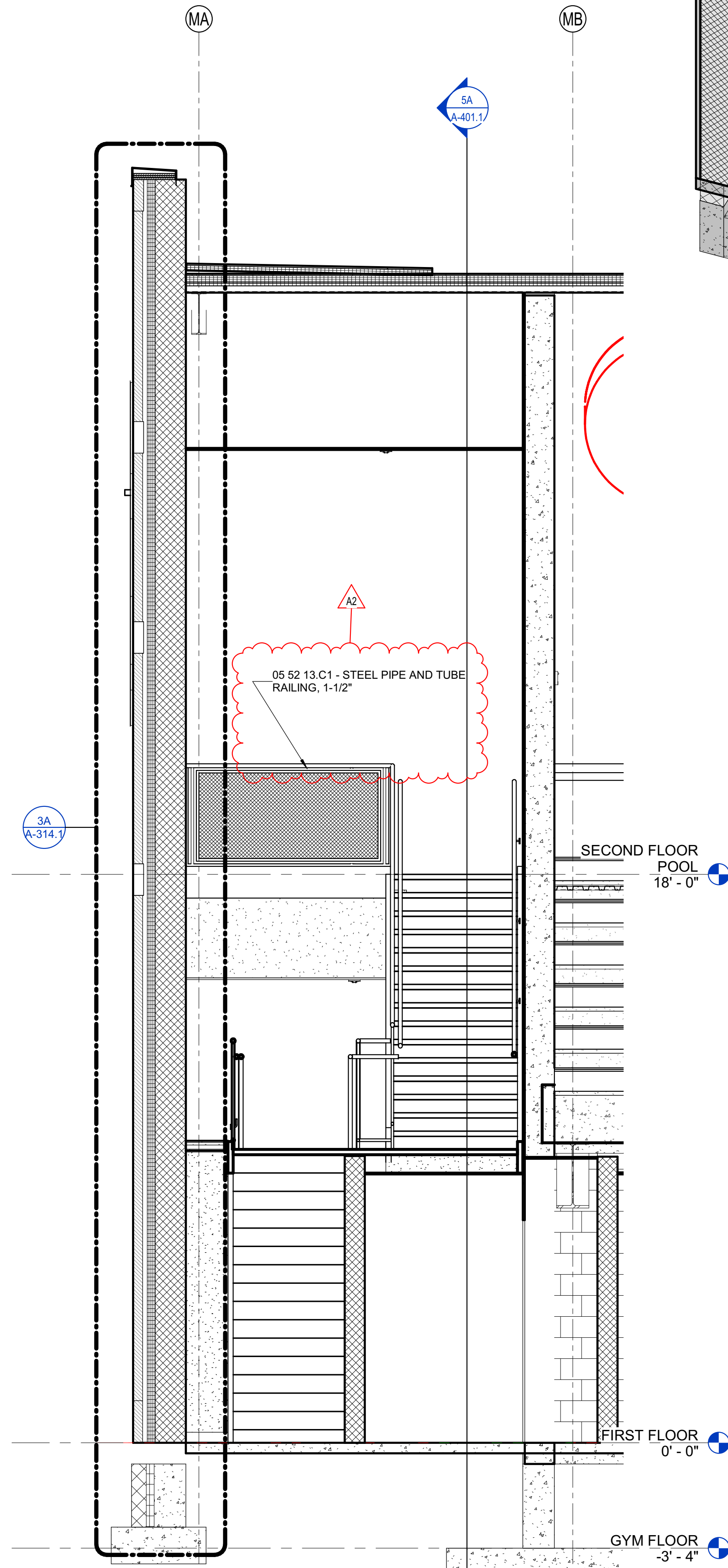

4A STAIR SECTION AS122
3/8" = 1'-0"

7300 E 56th St.
Lawrence, IN 46226

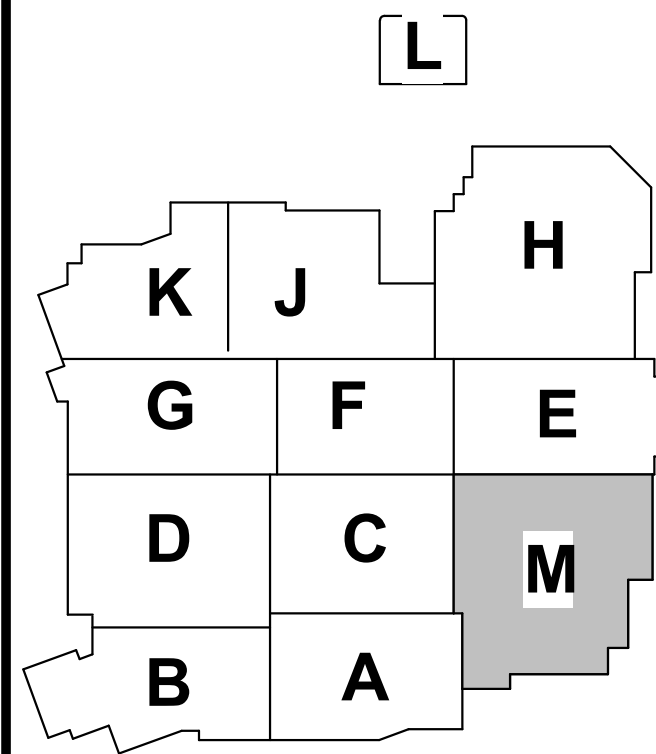

KEY PLAN

MSD OF LAWRENCE
TOWNSHIP



LAWRENCE CENTRAL
HIGH SCHOOL POOL

ENLARGED PLANS -
STAIRS

A-401.1

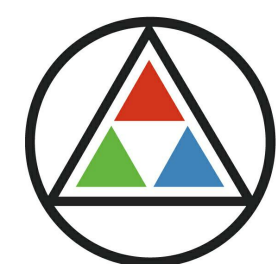

**SCHMIDT
ASSOCIATES**

415 Massachusetts Avenue
Indianapolis, IN 46204
www.schmidt-arch.com

Project No. 2018-050.LCP
Project Date 12.01.2021
Produced RB JH

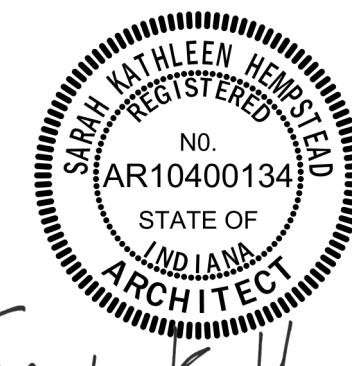

Sarah K. Hempstead

These Drawings and Specifications, and all copies thereof are and shall remain the property and copyright of the Architect. They shall be used only with respect to this Project and are not to be used on any other Project or Work without prior written permission from the Architect.

#	Revision	Date
A2	Addendum #2	01.04.2022

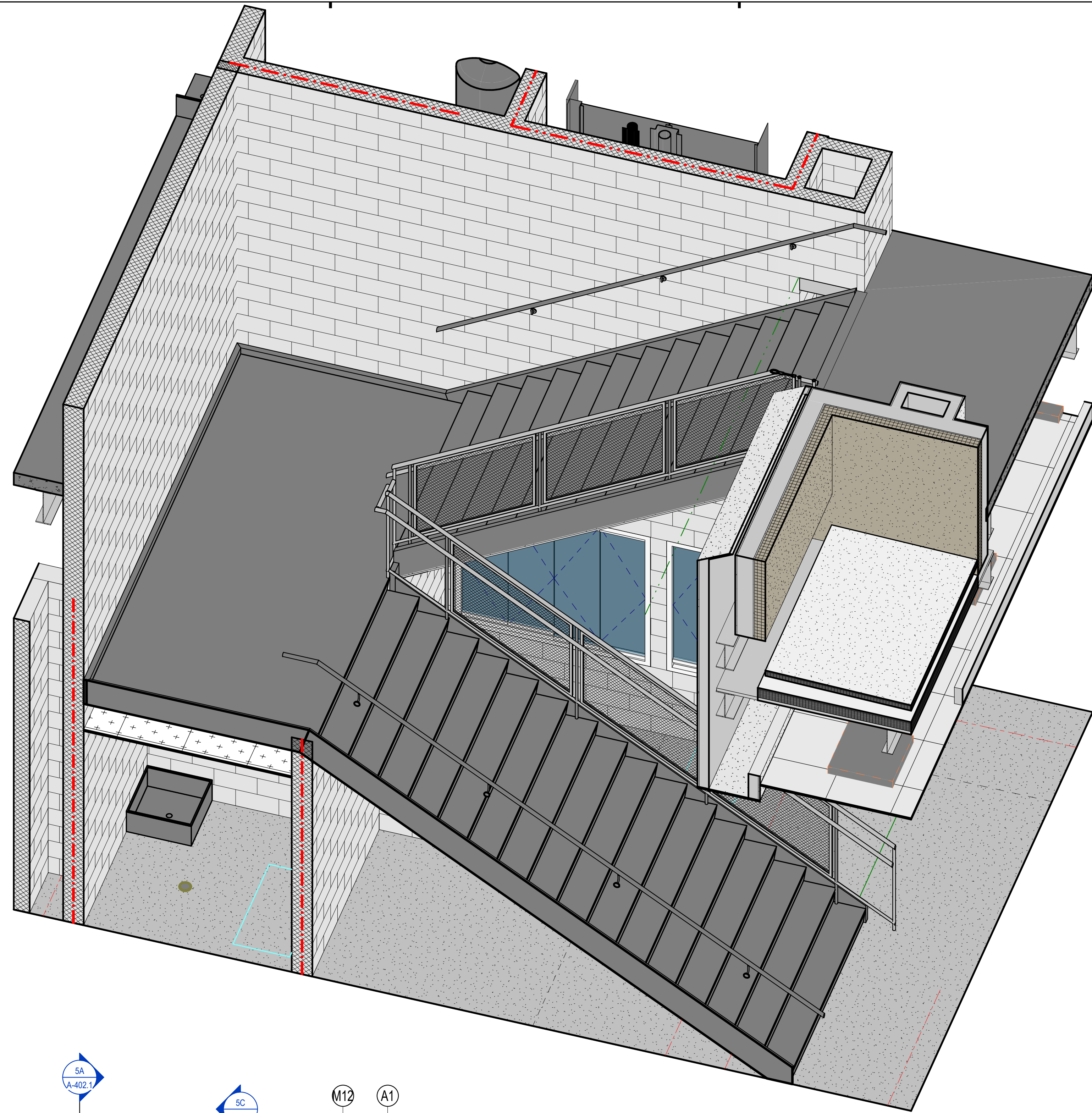

1D 3D VIEW - STAIR AS110A

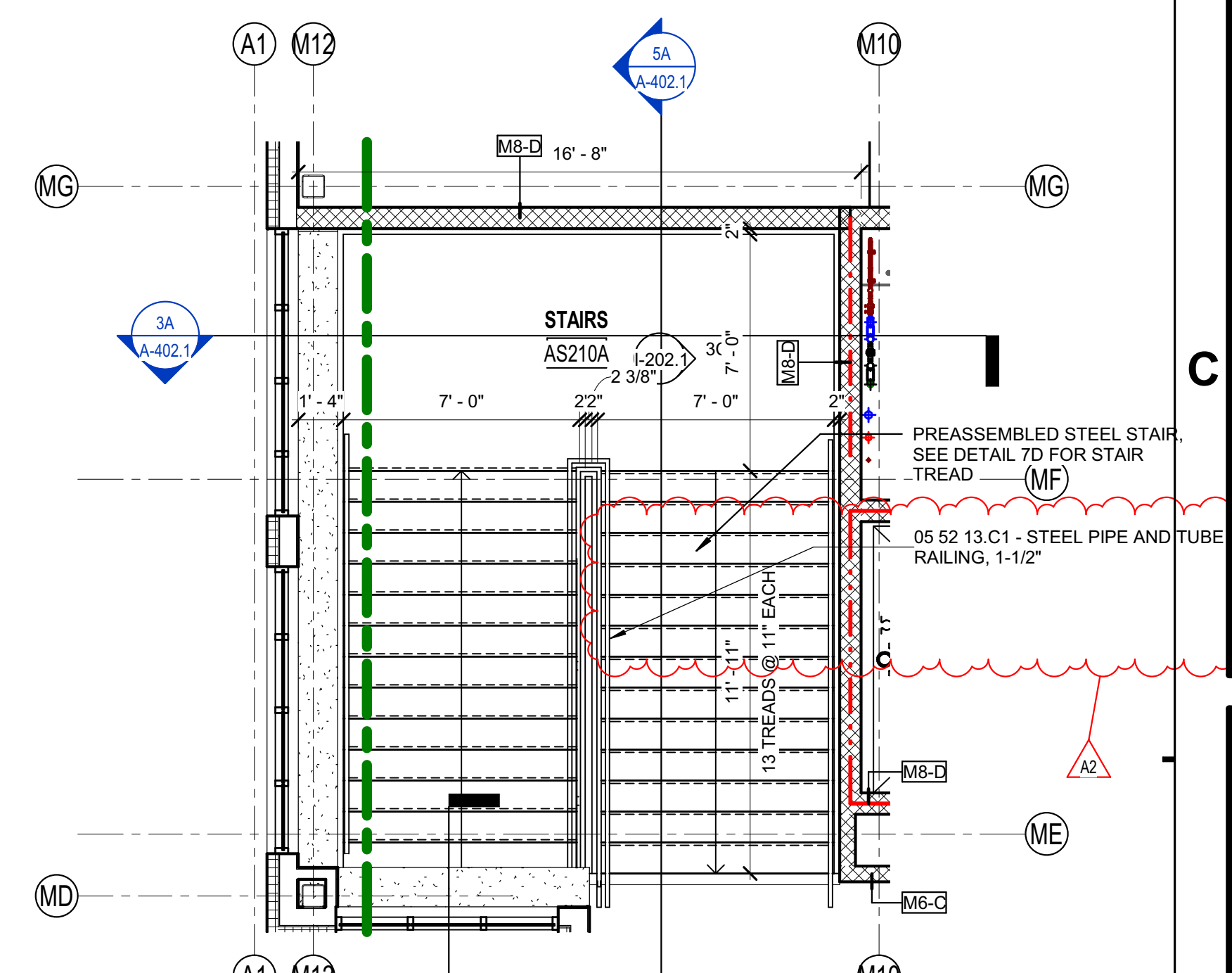

1C SECOND FLOOR POOL PLAN - UNIT M - Callout 2

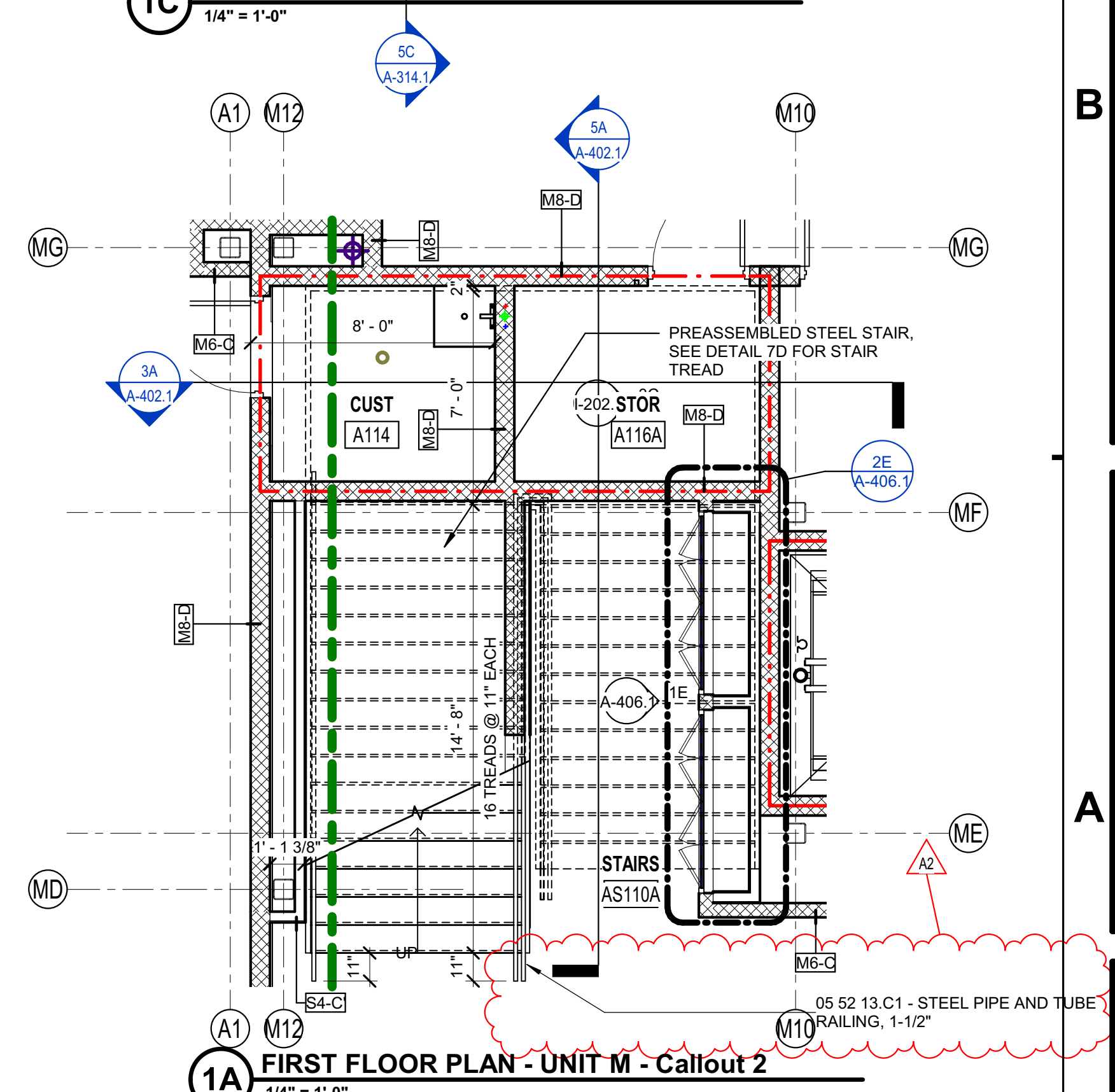

1A FIRST FLOOR PLAN - UNIT M - Callout 2

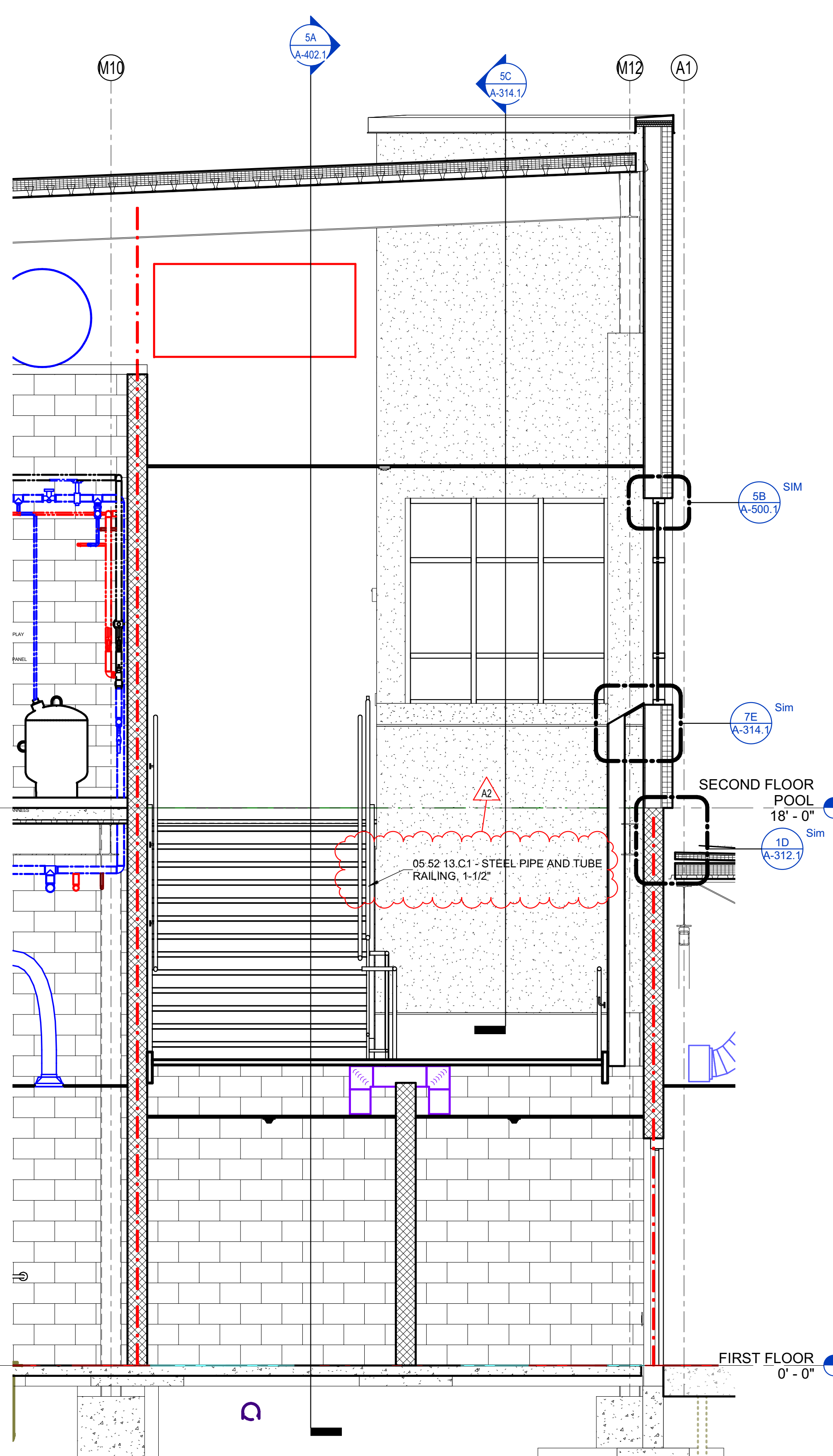

3A STAIR SECTION AS110A

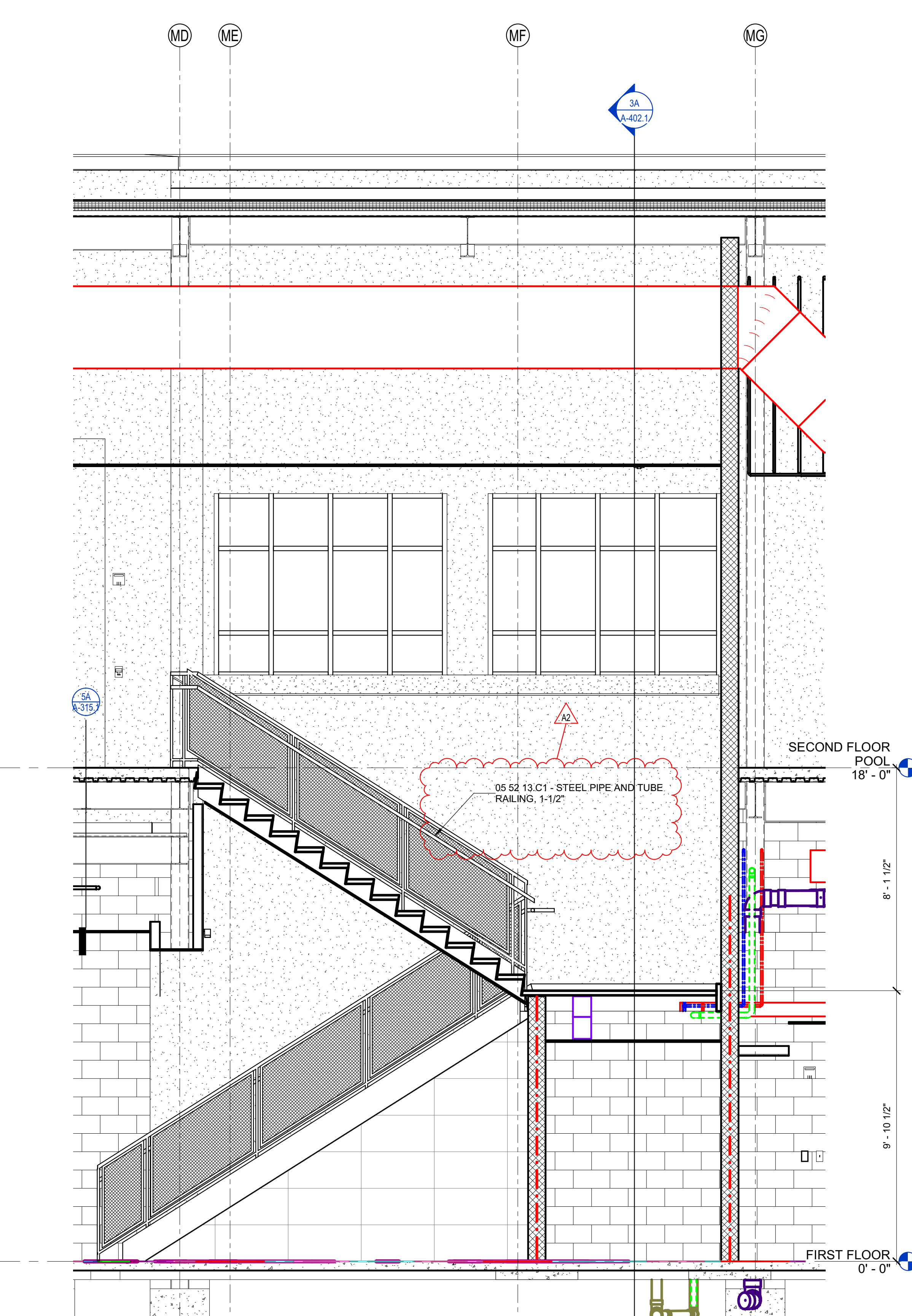

5A STAIR SECTION AS110A

7300 E 56th St.
Lawrence, IN 46226

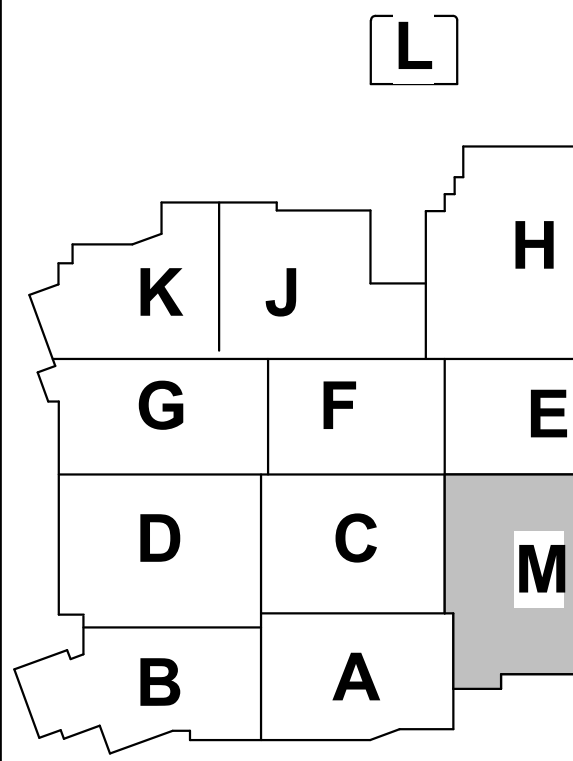

KEY PLAN

MSD OF LAWRENCE
TOWNSHIP



LAWRENCE CENTRAL
HIGH SCHOOL POOL

ENLARGED PLANS -
STAIRS

A-402.1

#	Revision	Date
A2	Addendum #2	01.04.2022

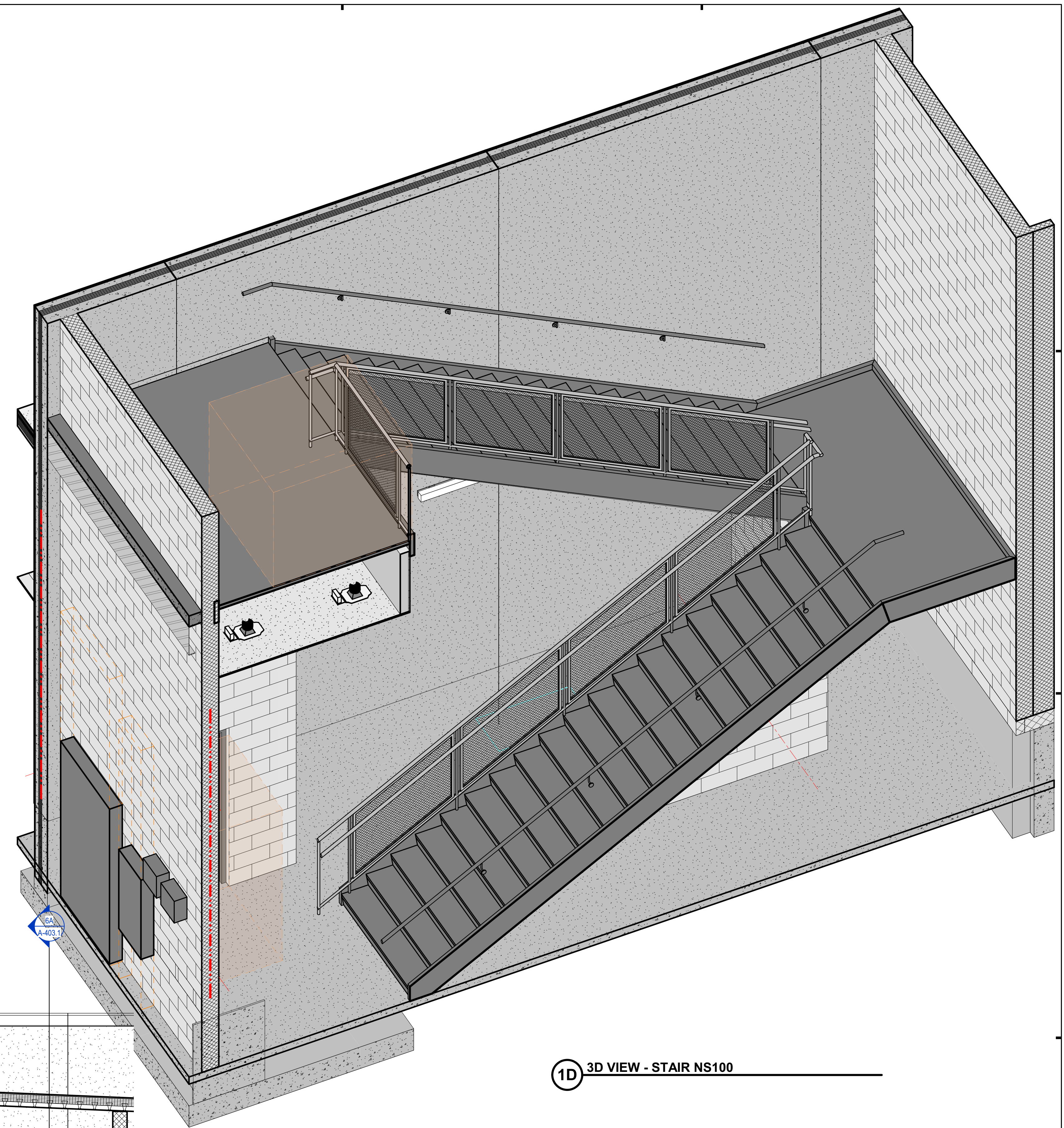

1D 3D VIEW - STAIR NS100

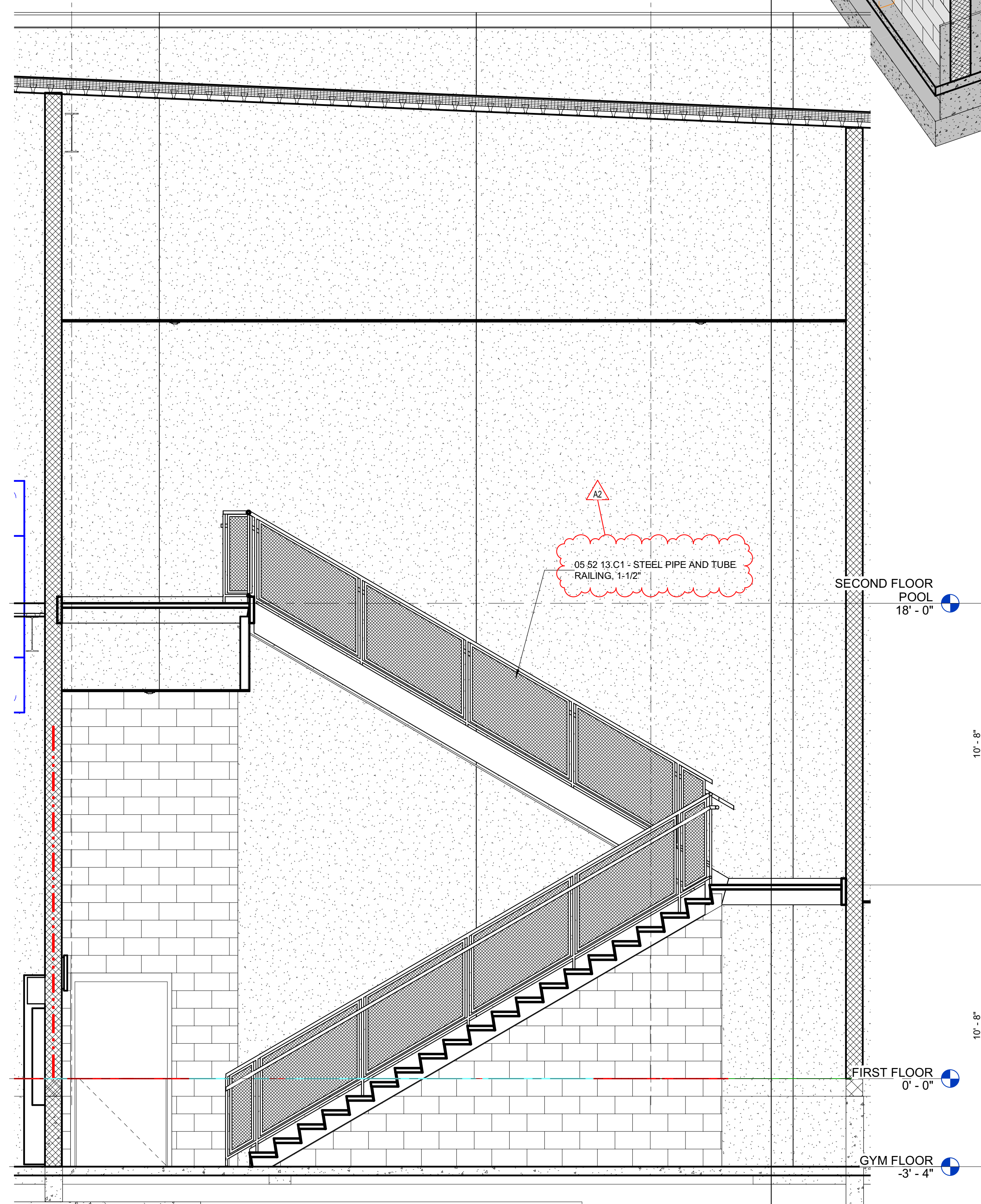

3A STAIR SECTION NS100
3/8" = 1'-0"

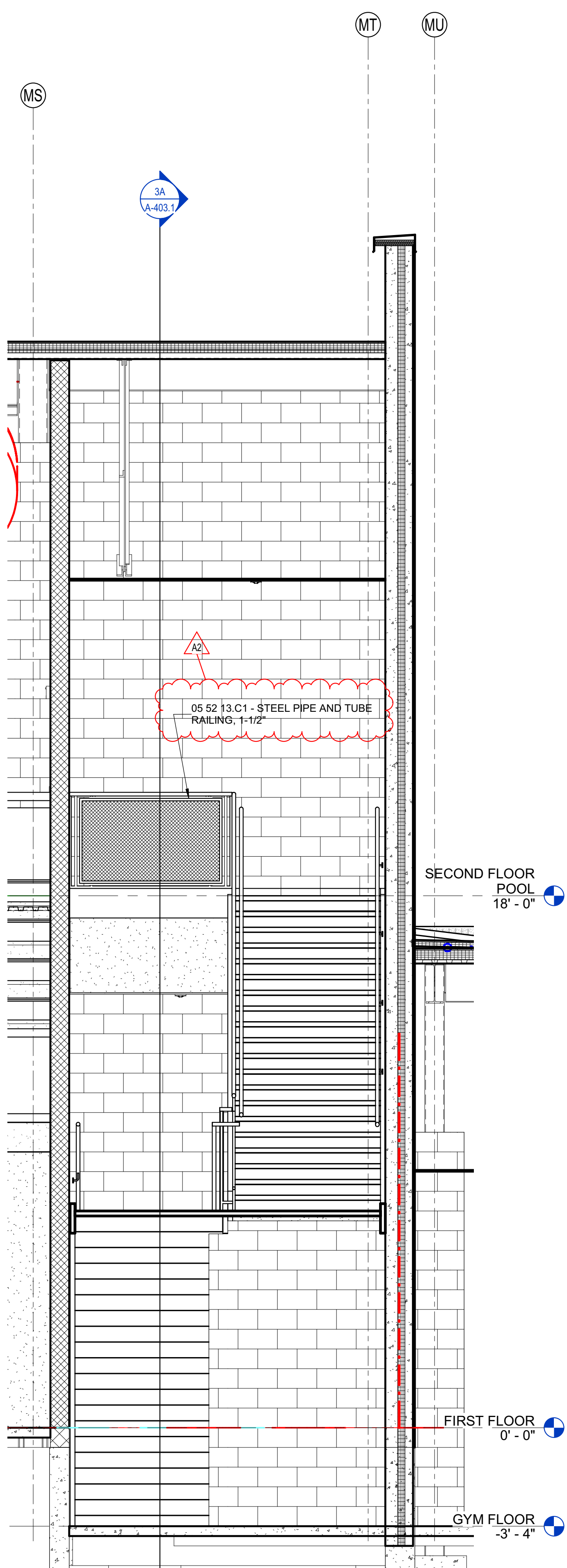

6A STAIR SECTION NS100
3/8" = 1'-0"

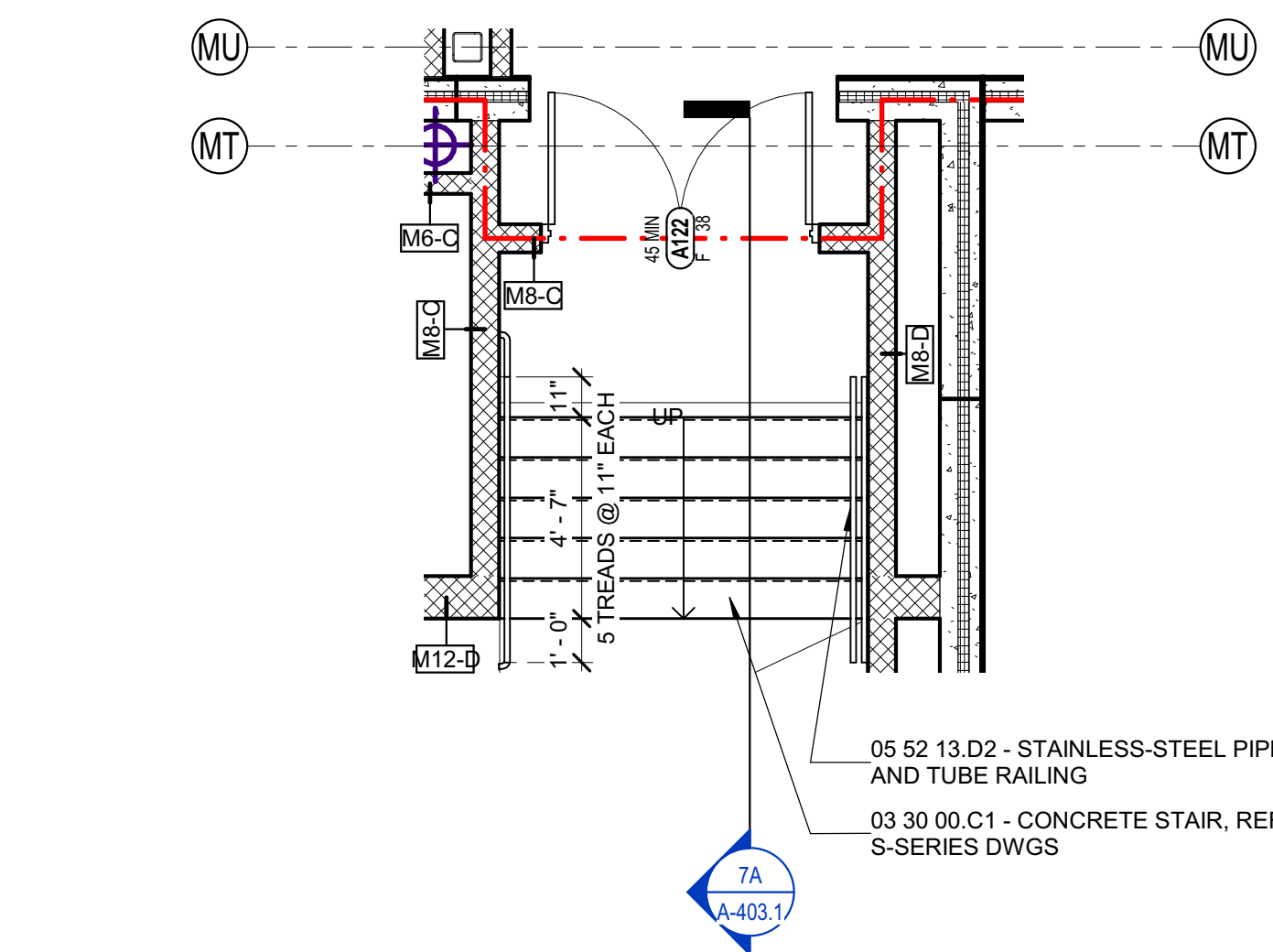

7E STAIR TO POOL
1/4" = 1'-0"

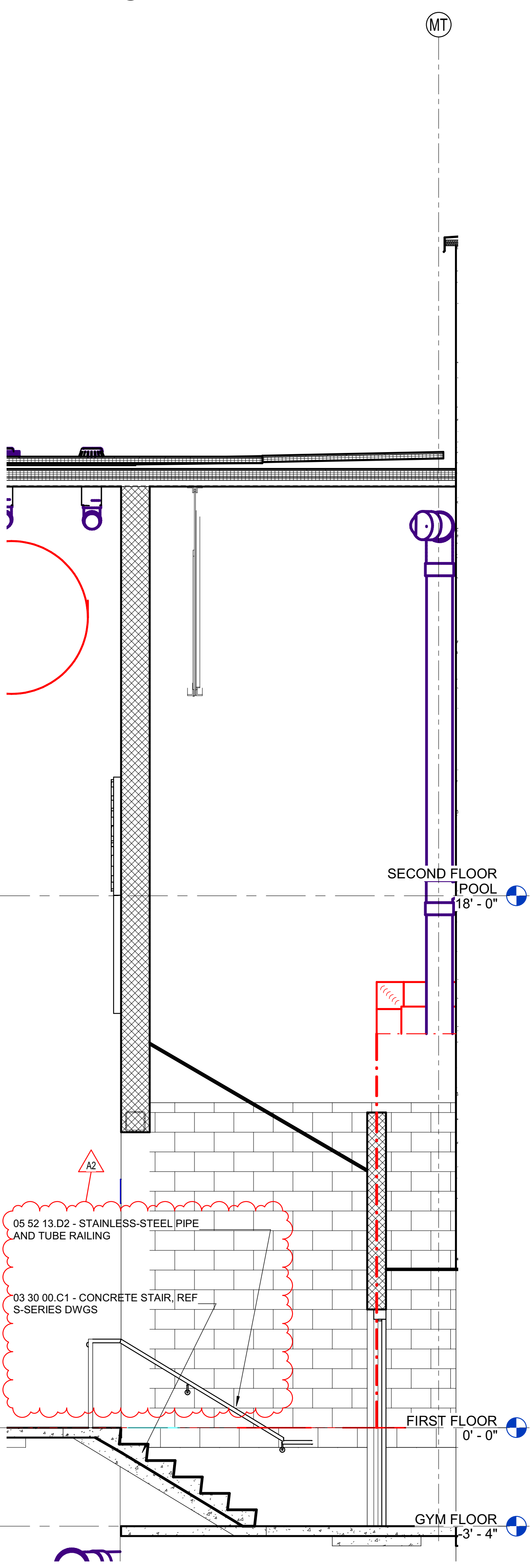

7A STAIR TO POOL SECTION
3/8" = 1'-0"

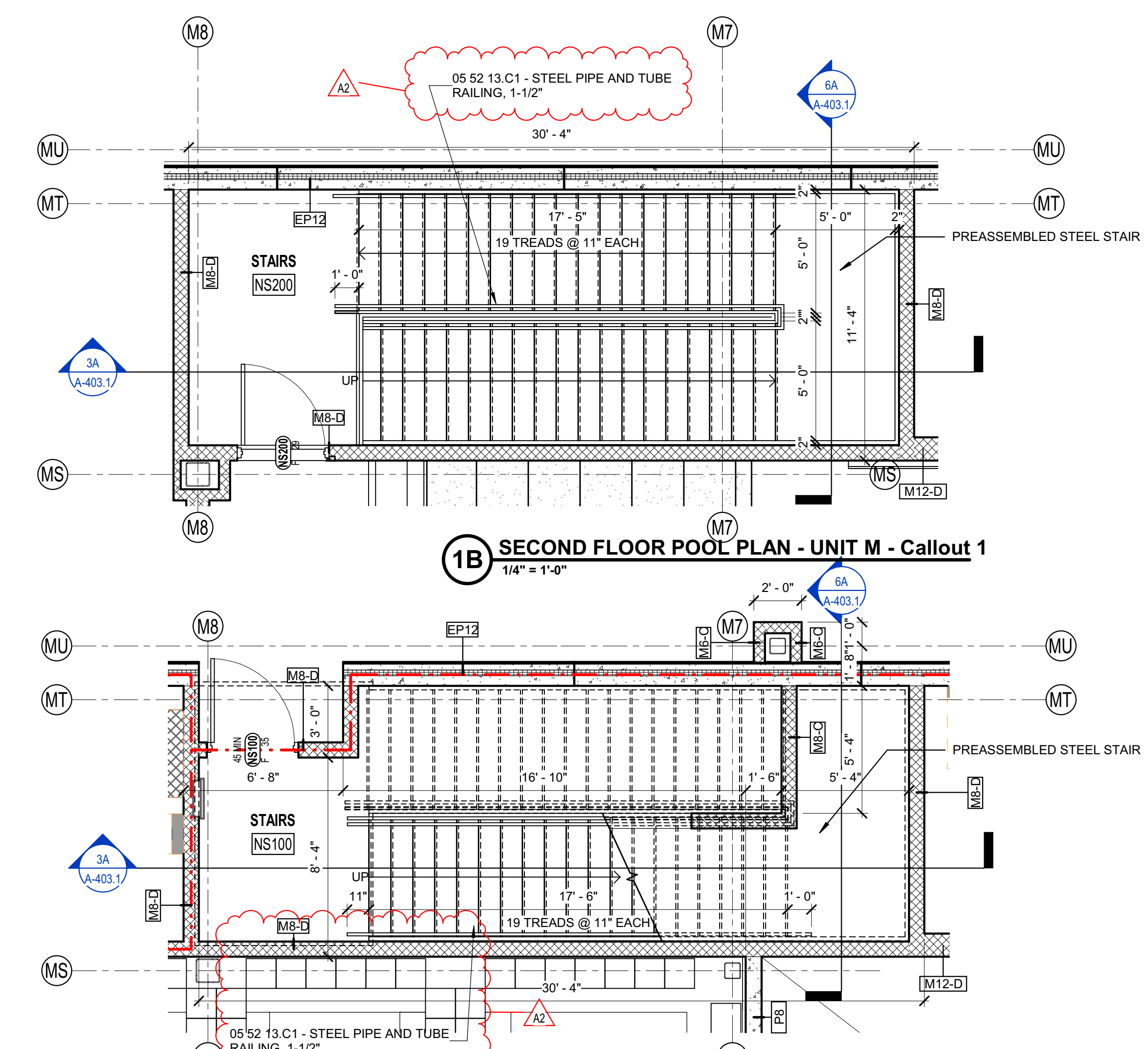

1B SECOND FLOOR POOL PLAN - UNIT M - Callout 1
1/4" = 1'-0"

1A FIRST FLOOR PLAN - UNIT M - Callout 3
1/4" = 1'-0"

7300 E 56th St.
Lawrence, IN 46226

7

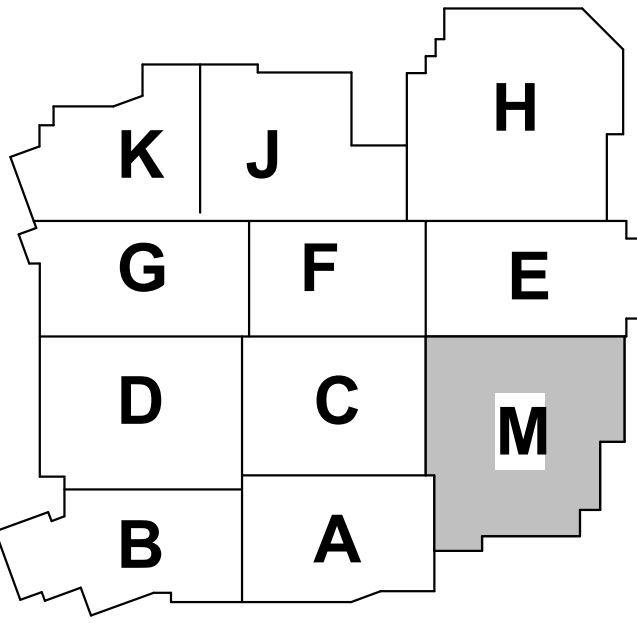

KEY PLAN

MSD OF LAWRENCE
TOWNSHIP

LAWRENCE CENTRAL
HIGH SCHOOL POOL

ENLARGED PLANS - STAIRS

A-403.1

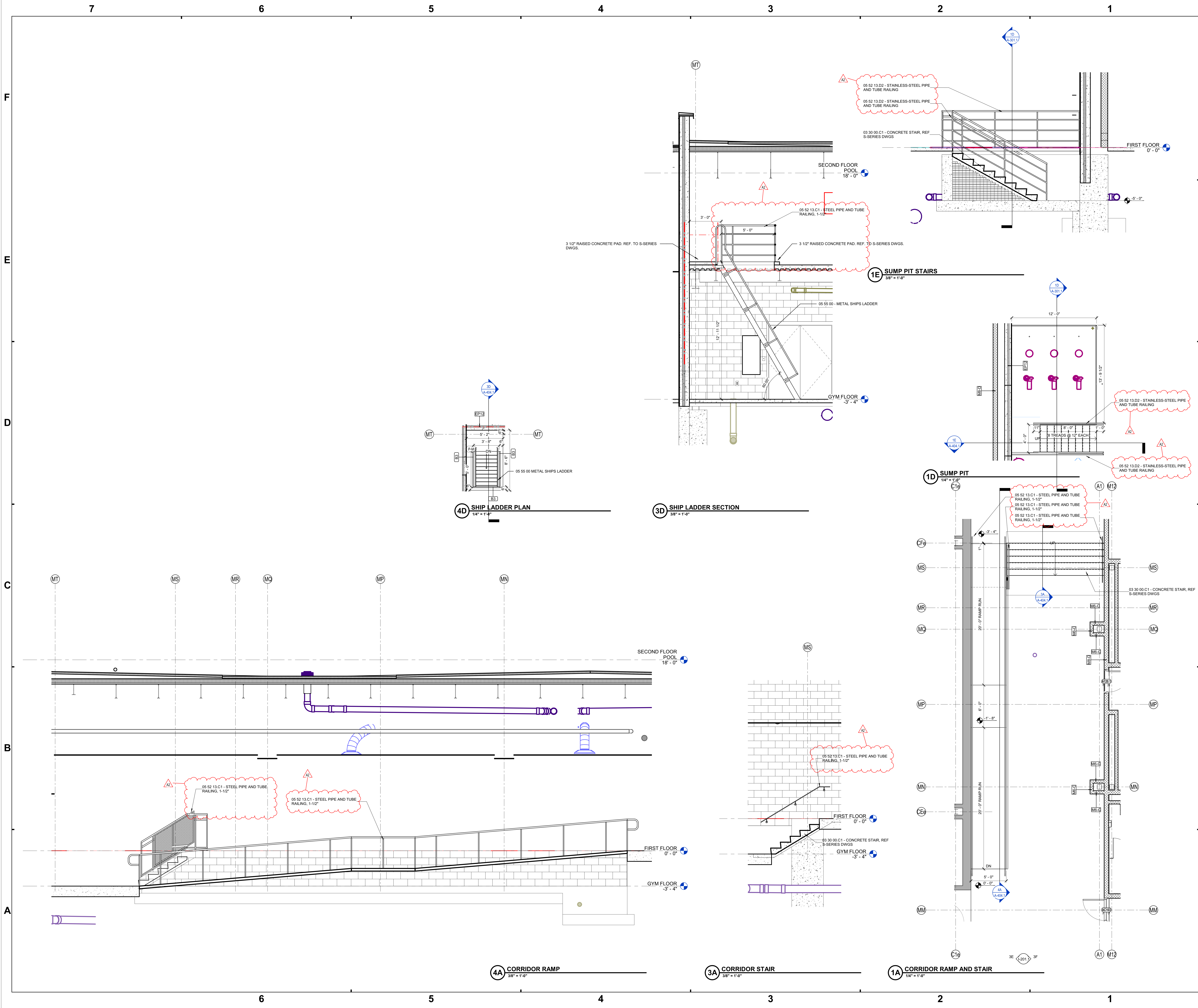



SCHMIDT ASSOCIATES
415 Massachusetts Avenue
Indianapolis, IN 46204
www.schmidt-arch.com

Project No. _____
Project Date 02/11/21
Produced RB JH



Sarah K. Hampstead

These Drawings and Specifications, and all copies thereof are and shall remain the property and copyright of the Architect. They shall be used only with respect to the Project and are not to be used on any other Project or Work without prior written permission from the Architect.

#	Revision	Date
A2	Addendum #2	01.04.2022

7300 E 56th St.
Lawrence, IN 46226

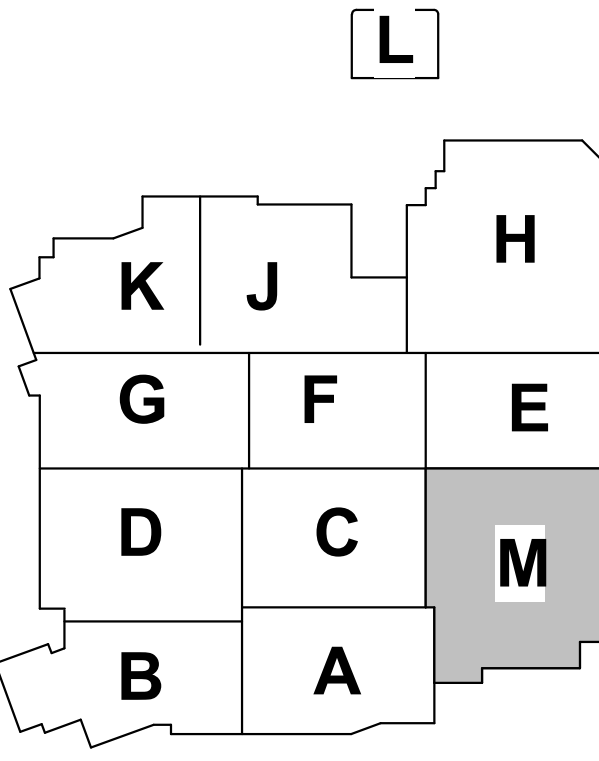

KEY PLAN

MSD OF LAWRENCE TOWNSHIP



ENLARGED PLANS - STAIRS

A-404.1



Sarah K Hempstead

These Drawings and Specifications, and all copies thereof are and shall remain the property and copyright of the Architect. They shall be used only with respect to this Project and are not to be used on any other Project or Work without prior written permission from the Architect.

#	Revision	Date
A2	Addendum #2	01.04.2022

DOOR & FRAME SCHEDULE																
DOOR PANEL						FRAME										
MARK	TYPE	QTY	MATL	GLAZ		H	SIZE	W	TH	MARK	MATL	GLAZ	LABEL	HDWR SET	NOTES	MARK
A104	DG	1	AL	TG		7'-0"	3'-0"	0'-1'-3 3/4"	SF1	AL	--			11		A104
A112.1	F	1	WD	--		7'-0"	3'-0"	0'-1'-3 3/4"	F2	HM				08		A112.1
A112.2	OHK	1	ST	--		4'-0"	6'-0"	0'-0'-3 3/4"	OH	HM				08		A112.2
A112A	F	1	WD	--		7'-0"	3'-0"	0'-1'-3 3/4"	F2	HM				10		A112A
A114	F	1	WD	--		7'-0"	3'-0"	0'-1'-3 3/4"	F2	HM				18		A114
A116.1	DG	1	FRP	YG		7'-0"	3'-0"	0'-1'-3 3/4"	F2	FRP				27		A116.1
A116.2	DG	1	FRP	YG		7'-0"	3'-0"	0'-1'-3 3/4"	F4	FRP				27		A116.2
A116A	F	1	FRP	YG		7'-0"	3'-0"	0'-1'-3 3/4"	F2	FRP				19		A116A
A118.1	F	1	WD	--		7'-0"	3'-0"	0'-1'-3 3/4"	F2	HM				28		A118.1
A118.2	F	1	FRP	YG		7'-0"	3'-0"	0'-1'-3 3/4"	F2	FRP				28		A118.2
A118A	F	1	FRP	YG		7'-0"	3'-0"	0'-1'-3 3/4"	F2	FRP				14		A118A
A118D.1	F	1	FRP	YG		7'-0"	3'-0"	0'-1'-3 3/4"	F2	FRP				14		A118D.1
A118D.2	F	2	FRP	YG		7'-0"	3'-0"	0'-1'-3 3/4"	F2	FRP				21		A118D.2
A120.1	F	1	WD	--		7'-0"	3'-0"	0'-1'-3 3/4"	F2	HM				26		A120.1
A120.2	F	1	FRP	YG		7'-0"	3'-0"	0'-1'-3 3/4"	F2	FRP				28		A120.2
A120A	F	1	FRP	YG		7'-0"	3'-0"	0'-1'-3 3/4"	F2	FRP				14		A120A
A120D.1	F	1	FRP	YG		7'-0"	3'-0"	0'-1'-3 3/4"	F2	FRP				14		A120D.1
A120D.2	F	2	FRP	YG		7'-0"	3'-0"	0'-1'-3 3/4"	F2	FRP				21		A120D.2
A122	F	1	FRP	YG		7'-0"	3'-0"	0'-1'-3 3/4"	F2	FRP			45 MIN	08		A122
A122B	FG	1	FRP	YG		7'-8"	3'-0"	0'-1'-3 3/4"	F7	FRP			YG	08		A122B
A122C.1	F	1	FRP	YG		7'-0"	3'-0"	0'-1'-3 3/4"	F2	FRP				08		A122C.1
A122D.2	DG	1	FRP	YG		7'-0"	3'-0"	0'-1'-3 3/4"	F2	FRP			YG	08		A122D.2
A122D	F	2	FRP	YG		7'-0"	3'-0"	0'-1'-3 3/4"	F2	FRP				21		A122D
A122F	F	2	FRP	YG		7'-0"	3'-0"	0'-1'-3 3/4"	F2	FRP				21		A122F
A124.1	F	2	FRP	YG		7'-0"	3'-0"	0'-1'-3 3/4"	F2	FRP				22		A124.1
A124.2	F	2	FRP	YG		7'-0"	3'-0"	0'-1'-3 3/4"	F2	FRP				21		A124.2
A124A	F	2	FRP	YG		7'-0"	3'-0"	0'-1'-3 3/4"	F2	FRP				21		A124A
A126A	F	2	FRP	YG		7'-0"	3'-0"	0'-1'-3 3/4"	F2	FRP				21		A126A
A126	F	2	WD	--		7'-0"	3'-0"	0'-1'-3 3/4"	F2	HM				13		A126
AC103	F	1	WD	--		7'-0"	3'-0"	0'-1'-3 3/4"	F2	HM						AC103
AC110.1	DG	2	AL	TG		7'-0"	3'-0"	0'-1'-3 3/4"	SF4	AL		TG				AC110.1
AC110.2	DG	2	FRP	YG		7'-0"	3'-0"	0'-1'-3 3/4"	F2	FRP						AC110.2
AC110.3	F	1	HM	--		7'-0"	3'-0"	0'-1'-3 3/4"	F2	HM				12		AC110.3
AC210	DG	2	FRP	TG		7'-0"	3'-0"	0'-1'-3 3/4"	F10	HM		TG				AC210
A1	F	1	WD	--		7'-0"	3'-0"	0'-1'-3 3/4"	F2	FRP				17		AM120
AM212	F	2	FRP	YG		7'-0"	3'-0"	0'-1'-3 3/4"	F2	FRP				36		AM212
AR104	F	1	WD	--		7'-0"	3'-0"	0'-1'-3 3/4"	SF2	AL		LG		05		AR104
AR106	F	1	HM	--		7'-0"	3'-0"	0'-1'-3 3/4"	F2	HM				01		AR106
AR108	F	1	HM	--		7'-0"	3'-0"	0'-1'-3 3/4"	F2	HM				02		AR108
AR110	F	1	FRP	YG		7'-0"	3'-0"	0'-1'-3 3/4"	F2	FRP				07		AR110
AR116	FRP	1	FRP	YG		7'-0"	3'-0"	0'-1'-3 3/4"	F2	FRP				06		AR116
AR122A	F	1	FRP	YG		7'-0"	3'-0"	0'-1'-3 3/4"	F2	FRP				07		AR122A
AR122B	F	1	FRP	YG		7'-0"	3'-0"	0'-1'-3 3/4"	F2	FRP				07		AR122B
AR122C	F	1	FRP	YG		7'-0"	3'-0"	0'-1'-3 3/4"	F2	FRP				04		AR122C
AS122.1	DG	1	AL	TG		7'-0"	3'-0"	0'-1'-3 3/4"	OW1	AL				30		AS122.1
AS122.2	F	1	FRP	YG		7'-0"	3'-0"	0'-1'-3 3/4"	F2	FRP				25		AS122.2
AS222	F	1	FRP	YG		7'-0"	3'-0"	0'-1'-3 3/4"	F2	FRP				27		AS222
J101.1	F	2	HM	--		7'-0"	3'-0"	0'-1'-3 3/4"	F2	HM				34		J101.1
J101.2	F	2	HM	--		7'-0"	3'-0"	0'-1'-3 3/4"	F2	HM				34		J101.2
N100.1	F	2	HM	--		7'-0"	3'-0"	0'-1'-3 3/4"	F2	HM				34		N100.1
N100.2	F	2	HM	--		7'-0"	3'-0"	0'-1'-3 3/4"	F2	HM				34		N100.2
N100.3	DG	1	AL	TG		7'-0"	3'-0"	0'-1'-3 3/4"	OW3	AL		TG		31		N100.3
N100A	F	2	HM	--		7'-0"	3'-0"	0'-1'-3 3/4"	F2	HM				20		N100A
N100B	NV	1	WD	TG		7'-0"	3'-0"	0'-1'-3 3/4"	F2	HM				15		N100B
N100C	F	1	FRP	YG		7'-0"	3'-0"	0'-1'-3 3/4"	F2	FRP				37		N100C
NM100.1	F	1	HM	--		7'-0"	3'-0"	0'-1'-3 3/4"	F1	HM				90 MIN		NM100.1
NM100.2	F	1	HM	--		7'-0"	3'-0"	0'-1'-3 3/4"	F1	HM				90 MIN		NM100.2
NM102	F	1	HM	--		7'-0"	3'-0"	0'-1'-3 3/4"	F1	HM				90 MIN		NM102
NS100	F	1	FRP	YG		7'-0"	3'-0"	0'-1'-3 3/4"	F2	FRP				45 MIN		NS100
NS200	F	1	FRP	YG		7'-0"	3'-0"	0'-1'-3 3/4"	F2	FRP				29		NS200
NV100.1	DG	2	AL	TG		7'-0"	3'-0"	0'-1'-3 3/4"	OW6	AL		TG		33		NV100.1
NV100.2	DG	2	AL	TG		7'-0"	3'-0"	0'-1'-3 3/4"	SF3	AL		TG		03		NV100.2

GENERAL NOTES

A. This Door Schedule(s) is furnished for whatever assistance it may afford the Contractor. Do not consider it as entirely inclusive. Carefully examine the Drawings (especially the Floor Plans) and the Specifications to determine the extent of door and frame quantities required (including interior borrowed life or sidelite openings). Should any particular door, frame, or interior borrowed life or sidelite shown on the Drawings be inadvertently omitted from this Schedule, suppose same as required for similar openings.

ABBREVIATIONS

AL	Aluminum
HM	Hollow Metal
ST	Steel
WD	Wood
TG	Tempered Glass
IG	Insulated Glass
LG	Laminated Glass
FG	Frosted Glazing
SP	Spandrel Panel
ISG	Insulated Spandrel
FRP	Fiberglass Reinforced Plastic
OH	Overhead Door

DOOR & FRAME SCHEDULE NOTES
See Door Schedule

1. Existing door and frame to remain. New hardware only. Field verify all existing door and frame information as required for installation of new hardware.
2. New door/frame in existing masonry wall. Tooth in new masonry into existing as required.
3. Set door in frame to allow for 180° door swing.
4. Provide door seals.
5. Laminated glazing w/ opaque innerlayer.

CW FRAME ELEVATIONS

$$\frac{1}{4}'' = 1'-0''$$

LOUVER AND OVERHEAD DOOR ELEVATION

$1/4" = 1'-0"$

SF FRAME ELEVATIONS

1/4" = 1'-0"

5.4.602 - DOOR PANEL ELEVATIONS

1/4" = 1'-0"

5.4.603 - DOOR FRAME ELEVATIONS

1/4" = 1'-0"

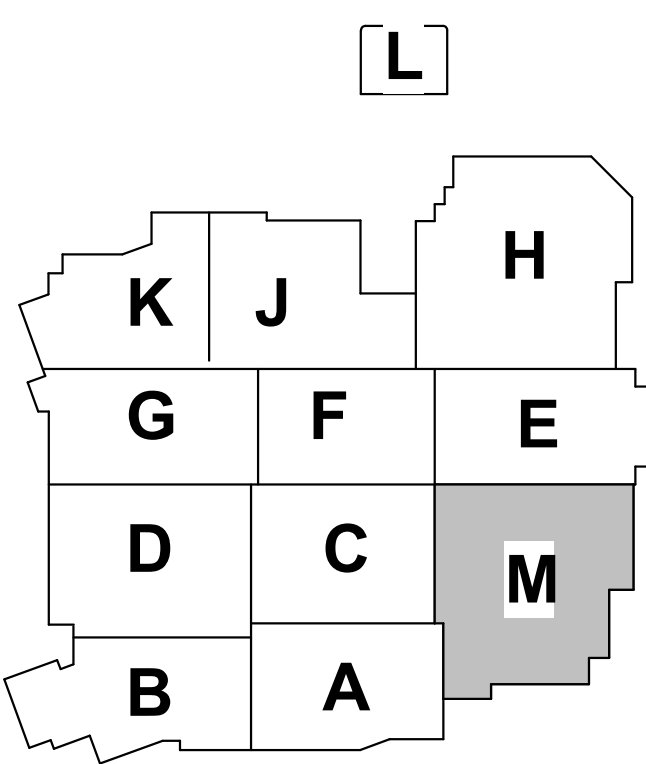

KEY PLAN

MSD OF LAWRENCE
TOWNSHIP

LAWRENCE CENTRAL
HIGH SCHOOL POOL

DOOR AND FRAME SCHEDULE

A-600.1

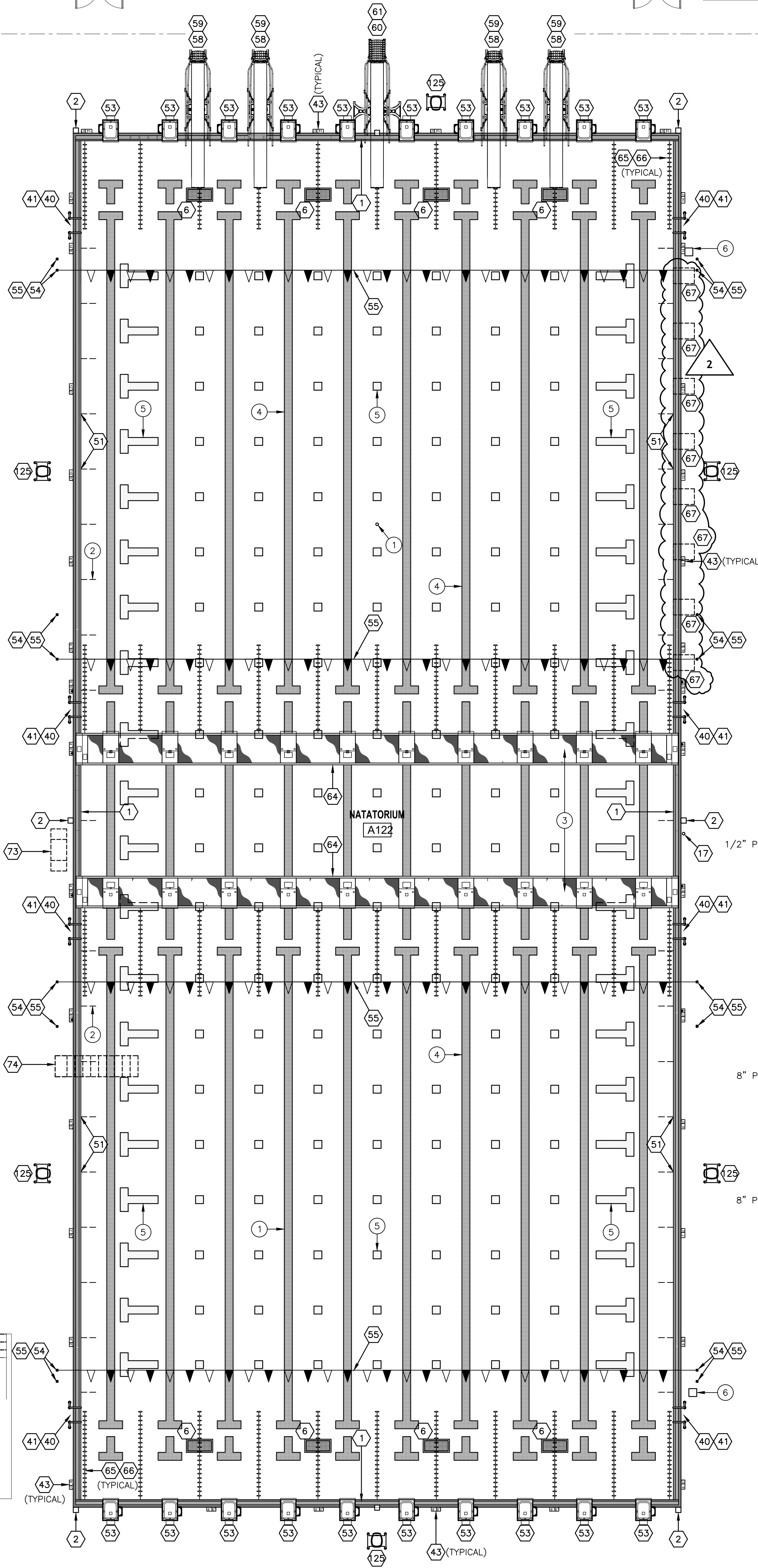
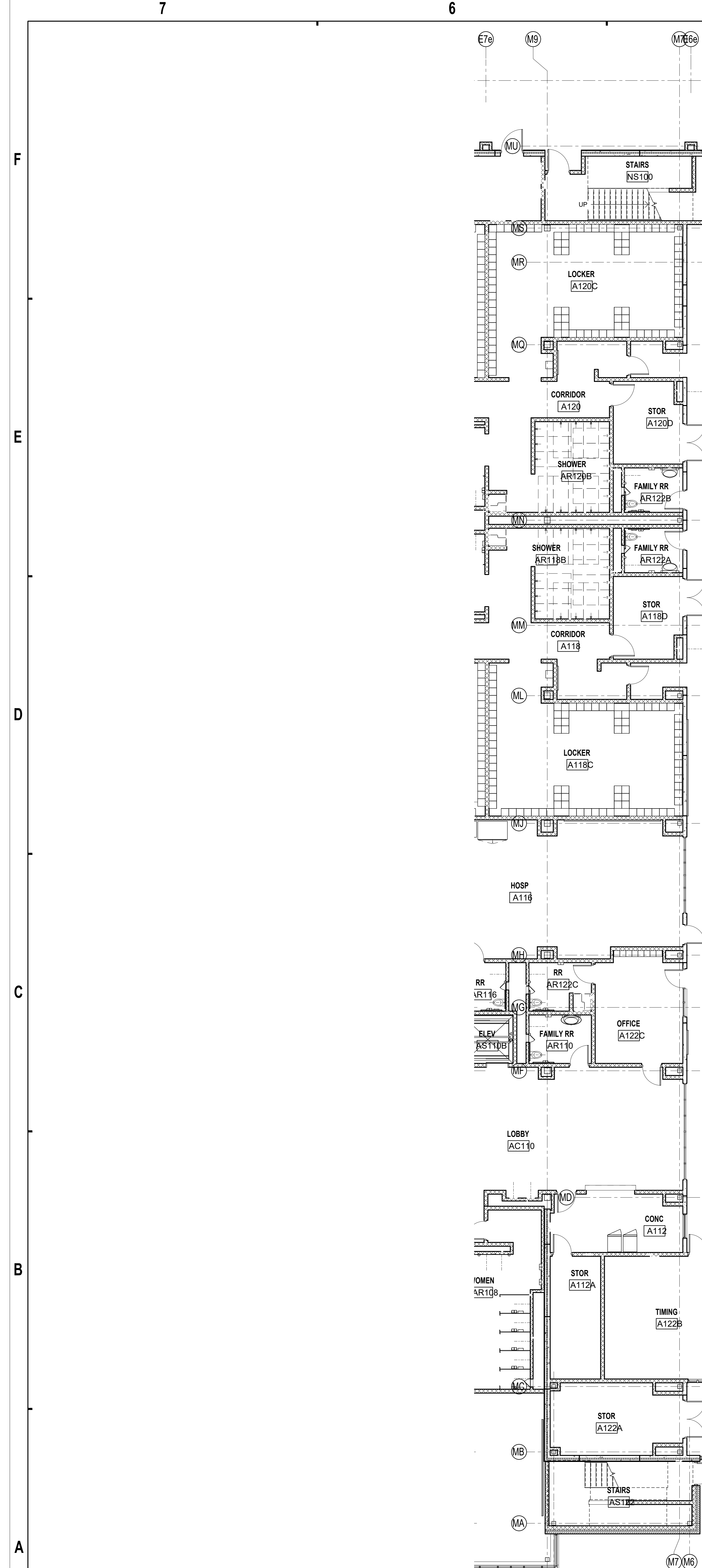

GENERAL NOTES:

1. ALL AQUATIC WORK SHALL CONFORM TO THE LATEST INDIANA SWIMMING POOL CODE, INDIANA STATE BOARD OF HEALTH RULES, ACCESSIBILITY GUIDELINES FOR SWIMMING POOLS, NSF AND FINA RULES WHERE REQUIRED.
2. ALL AQUATIC COMPONENTS, DRAINS, FITTINGS, STRUCTURES AND EQUIPMENT FEATURES SHALL BE INSTALLED PER THE MANUFACTURERS RECOMMENDATIONS AND SHALL BEAR ALL NECESSARY LABELS AS REQUIRED BY FEDERAL LAW AND THE INDIANA SWIMMING POOL CODE.
3. ALL WORK SHOWN ON THIS DRAWING IS BY THE AQUATIC CONTRACTOR (ACQ) UNLESS OTHERWISE NOTED.
4. REFER TO (AQS) STRUCTURAL DRAWINGS FOR NEW STRUCTURAL CONSTRUCTION WORK ASSOCIATED WITH THE POOL FLOOR WALLS AND RELATED MECHANICAL SYSTEMS WORK.
5. REFER TO CIVIL, ARCHITECTURAL, LANDSCAPING, MECHANICAL AND ELECTRICAL DRAWINGS FOR RELATED WORK ASSOCIATED WITH THE CONSTRUCTION OF THE POOL.
6. ACQ IS RESPONSIBLE FOR ALL CONSTRUCTION, EQUIPMENT, PIPING AND CONTROL WIRING OF RELATED POOL EQUIPMENT UNLESS OTHERWISE NOTED.
7. NOTE: THE INTEGRAL STAINLESS STEEL GUTTER TUBE RETURN SYSTEM WILL NOT HAVE INLETS FOR THIS INSTALLATION. IT WILL BE FED FROM THE FILTERED RETURN SYSTEM FOR JET WASH FITTINGS ONLY. (THE POOL WILL HAVE A BOTTOM SUPPLY SYSTEM AS DRAWN.) SHOULD THE UNGROUND DISTRIBUTION SYSTEM EVER FAIL IT COULD BE VALVED OFF AND ABANDONED. THE FILTERED RETURN MAIN PIPE COULD THEN BE CONNECTED TO THE GUTTERS RETURN TUBE AND FITTED WITH STANDARD INLET FITTINGS.
8. ALL STAINLESS STEEL HAND RAILINGS ARE TO BE CONSTRUCTED PER THE AMERICAN WITH DISABILITIES ACT ACCESSIBILITY GUIDELINES. 1.5" DIAMETER HANDRAILS WILL BE USED FOR ALL POOL ACCESS AREAS AND EQUIPMENT UNLESS OTHERWISE ALLOWED BY ADA REQUIREMENTS.
9. THERE ARE REDUNDANT CHEMICAL PIPING, MAKE-UP WATER PIPING AND HEATING WATER PIPING SYSTEMS FOR THE FILTERS. THIS WILL ALLOW FOR CONTINUOUS FILTRATION OPERATION SHOULD A FILTER NEED BE SHUT DOWN FOR AN EXTENDED PERIOD OF TIME FOR MAINTENANCE OR SERVICE.
10. REFER TO SHEET "A0", "A0T" AND "A0S" DRAWINGS FOR ADDITIONAL INFORMATION RELATING TO THE WORK SHOWN ON THIS DRAWING.
11. REFER TO SHEETS A0500/A0501 FOR PIPING DIAGRAM FOR FILTER AND CHEMICAL EQUIPMENT PIPING DETAILS FOR ALL VALVE, FLOW METERS, SITE GLASS, AND DRAIN VALVE LOCATIONS ETC.
12. NOT ALL PIPING TO EQUIPMENT IS SHOWN ON THIS PLAN, REFER TO A0500 FOR PIPING, RELATED VALVES AND DEVICE CONNECTIONS TO EQUIPMENT. PROVIDE INDIVIDUAL PIPE DROPS FROM OVERHEAD PIPING TO EACH PIECE OF EQUIPMENT AS SHOWN ON DIAGRAMS AND DETAILS.
13. REFER TO SHEET A0300 FOR EQUIPMENT ID'S AND LOCATION IN POOL EQUIPMENT ROOM M124 AND CHEMICAL ROOM M124A.

PLAN NOTES:

1. INLET FITTING FROM FR BOTTOM SUPPLY SYSTEM. TYPICAL OF 77, REFER TO SHEET A0201 FOR LOCATIONS.
2. 25 YARD (ALTERNATE LOCATION) RACING LINE LOCATION. TYPICAL 19 LOCATIONS.
3. 4" WIDE 1" CERAMIC TILE @ 4" WITH SAFETY LINE. PROVIDE 4" BREAK WITH WHITE TILE AT ALL RACING LINES NOT SHOWN. REFER TO SHEET A0201 FOR LOCATION.
4. RACING LINES TO BE BLACK IN COLOR TYPICAL. REFER TO ARCHITECTURAL DRAWINGS.
5. CROSS LINES, SAFETY LINES AND TILE MARKERS TO BE GRAY IN COLOR TYPICAL. REFER TO ARCHITECTURAL DRAWINGS.
6. GUTTER WASH ACCESS BOX FOR ISOLATION / SHUT-OFF VALVE.
7. (2) 8" FR DOWN, REFER TO A0200 FOR CONTINUATION. 8" ASR PD CONNECTED TO (2) 8" FR'S, REFER TO DETAIL 01/A0500.
8. SLUMP PUMP IN PIT BY DIV. 22 CONTRACTOR.

01 POOL DECK PLAN
LAWRENCE CENTRAL
SCALE: 1/8" = 1'-0"

SCHMIDT ASSOCIATES
415 Massachusetts Avenue
Indianapolis, IN 46204
www.schmidt-arch.com

Project No. 2018-050-LCP
Project Date 12.01.2021
Produced MARV TRIETSCH

QC Comments
due 11/10/21

These Drawings and Specifications, and all copies thereof are and shall remain the property and copyright of the Architect. They shall be used only with respect to this Project and are not to be used on any other Project or Work without prior written permission from the Architect.

#	Revision	Date
2	ADDENDUM #2	12/17/21

Project No. 2018-050-LCP
Project Date 12.01.2021
Produced MARV TRIETSCH
Revision Date

JAMES J. KACIULIS
REGISTERED PROFESSIONAL ARCHITECT
No. AR00860009
STATE OF INDIANA

JAMES J. KACIULIS
These Drawings and Specifications, and all copies thereof are and shall remain the property and copyright of the Architect. They shall be used only with respect to this Project and are not to be used on any other Project or Work without prior written permission from the Architect.

Aquatic & Recreation Design
1909 WEST PEOGA LAKE DRIVE
TRAFALGAR, INDIANA 46181
PHONE: (317) 933-5951

DRAWN BY: DAN SMITH
CHECKED BY: MARV TRIETSCH
ARD PROJECT #:
DATE:

WWW.AQUATICRECREATIONDESIGN.COM

7300 E 56th St.
Lawrence, IN 46226

L

K J H
G F E
D C M
B A

KEY PLAN

MSD OF LAWRENCE TOWNSHIP

ADDITIONS AND RENOVATIONS TO LAWRENCE CENTRAL HIGH SCHOOL

POOL DECK PLAN

AQ200

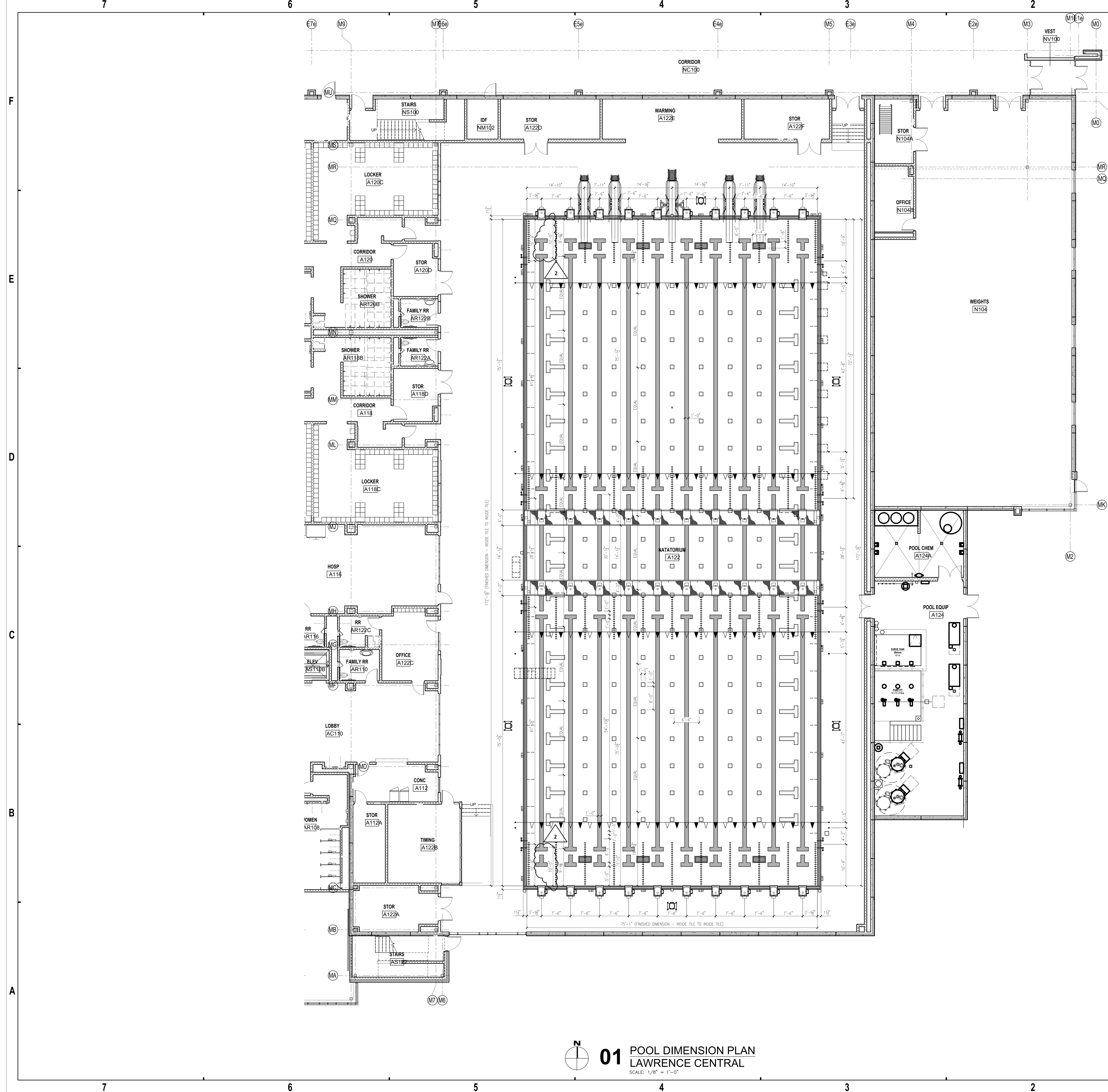

- GENERAL NOTES:**
1. ALL AQUATIC WORK SHALL CONFORM TO THE LATEST INDIANA SWIMMING POOL CODE, INDIANA STATE BOARD OF HEALTH RULES, ACCESSIBILITY GUIDELINES FOR SWIMMING POOLS, NSF AND FINA RULES WHERE REQUIRED.
 2. ALL AQUATIC COMPONENTS, DRAINS, FITTINGS, STRUCTURES AND EQUIPMENT FEATURES SHALL BE INSTALLED PER THE MANUFACTURERS RECOMMENDATIONS AND SHALL BEAR ALL NECESSARY LABELS AS REQUIRED BY FEDERAL LAW AND THE INDIANA SWIMMING POOL CODE.
 3. ALL WORK SHOWN ON THIS DRAWING IS BY THE AQUATIC CONTRACTOR (AQC) UNLESS OTHERWISE NOTED.
 4. REFER TO (AQS) STRUCTURAL DRAWINGS FOR NEW STRUCTURAL CONSTRUCTION WORK ASSOCIATED WITH THE POOL FLOOR WALLS AND RELATED MECHANICAL SYSTEMS WORK.
 5. REFER TO CIVIL, ARCHITECTURAL, LANDSCAPING, MECHANICAL AND ELECTRICAL DRAWINGS FOR RELATED WORK ASSOCIATED WITH THE CONSTRUCTION OF THE POOL.
 6. AQC IS RESPONSIBLE FOR ALL CONSTRUCTION, EQUIPMENT, PIPING AND CONTROL WIRING OF RELATED POOL EQUIPMENT UNLESS OTHERWISE NOTED.
 7. NOTE: THE INTEGRAL STAINLESS STEEL GUTTER TUBE RETURN SYSTEM WILL NOT HAVE INLETS FOR THIS INSTALLATION. IT WILL BE FED FROM THE FILTERED RETURN SYSTEM FOR JET WASH FITTINGS ONLY. (THE POOL WILL HAVE A BOTTOM SUPPLY SYSTEM AS DRAWN.) SHOULD THE UNGROUND DISTRIBUTION SYSTEM EVER FAIL IT COULD BE VALVED OFF AND ABANDONED. THE FILTERED RETURN MAIN PIPE COULD THEN BE CONNECTED TO THE GUTTERS RETURN TUBE AND FITTED WITH STANDARD INLET FITTINGS.
 8. ALL STAINLESS STEEL HAND RAILINGS ARE TO BE CONSTRUCTED PER THE AMERICAN WITH DISABILITIES ACT ACCESSIBILITY GUIDELINES. 1.5" DIAMETER HANDRAILS WILL BE USED FOR ALL POOL ACCESS AREAS AND EQUIPMENT UNLESS OTHERWISE ALLOWED BY ADA REQUIREMENTS.
 9. THERE ARE REDUNDANT CHEMICAL PIPING, MAKE-UP WATER PIPING AND HEATING WATER PIPING SYSTEMS FOR THE FILTERS. THIS WILL ALLOW FOR CONTINUOUS FILTRATION OPERATION SHOULD A FILTER NEED BE SHUT DOWN FOR AN EXTENDED PERIOD OF TIME FOR MAINTENANCE OR SERVICE.
 10. REFER TO SHEET "AQ", "AQT" AND "AQS" DRAWINGS FOR ADDITIONAL INFORMATION RELATING TO THE WORK SHOWN ON THIS DRAWING.
 11. REFER TO SHEETS AQ500/AQ501 FOR PIPING DIAGRAM FOR FILTER AND CHEMICAL EQUIPMENT PIPING DETAILS FOR ALL VALVE, FLOW METERS, SITE GLASS, AND DRAIN VALVE LOCATIONS ETC.

SCHMIDT ASSOCIATES
415 Massachusetts Avenue
Indianapolis, IN 46204
www.schmidt-arch.com

Project No. 2018-050-LCP
Project Date 12.01.2021
Produced MARV TRIETSCH

QC Comments
due 11/10/21

These Drawings and Specifications, and all copies thereof are and shall remain the property and copyright of the Architect. They shall be used only with respect to this Project and are not to be used on any other Project or Work without prior written permission from the Architect.

#	Revision	Date
2	ADDENDUM #2	12/17/21

Project No. 2018-050-LCP
Project Date 12.01.2021
Produced MARV TRIETSCH
Revision Date

CONSTRUCTION SET



JAMES J. KACIULIS
These Drawings and Specifications, and all copies thereof are and shall remain the property and copyright of the Architect. They shall be used only with respect to this Project and are not to be used on any other Project or Work without prior written permission from the Architect.

Aquatic & Recreation Design
1909 WEST PEOGA LAKE DRIVE
TRAFALGAR, INDIANA 46181
PHONE: (317) 933-5951

DRAWN BY: DAN SMITH
CHECKED BY: MARV TRIETSCH
ARD PROJECT #:
DATE:

WWW.AQUATICRECREATIONDESIGN.COM

7300 E 56th St.
Lawrence, IN 46226

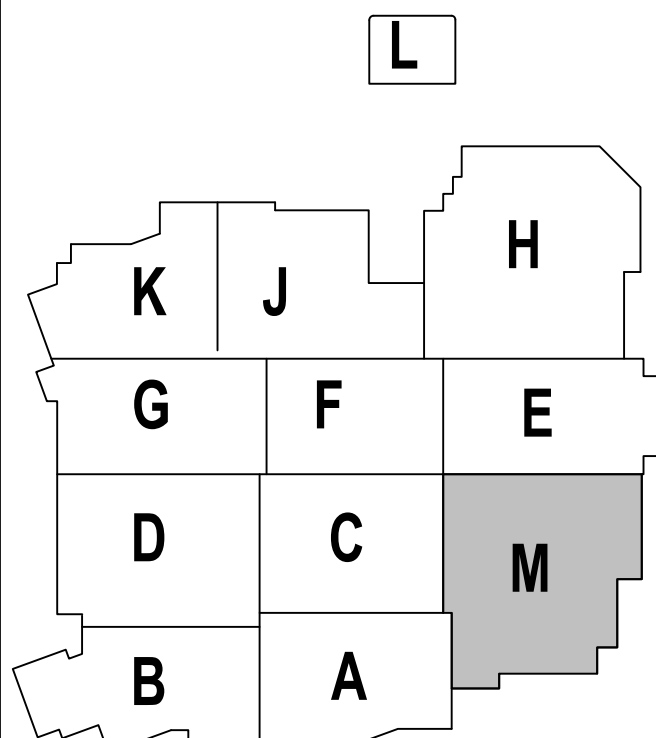

KEY PLAN

MSD OF LAWRENCE TOWNSHIP

ADDITIONS AND RENOVATIONS TO LAWRENCE CENTRAL HIGH SCHOOL

POOL DIMENSION PLAN

AQ202

01 POOL DIMENSION PLAN
LAWRENCE CENTRAL
SCALE: 1/8" = 1'-0"

F
E
D
C
B
A

7 6 5 4 3 2 1

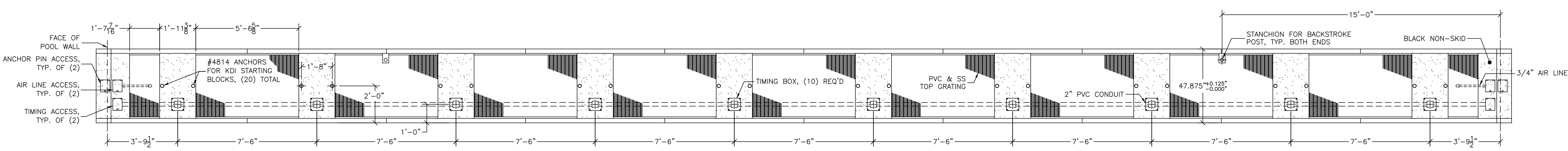

01 BULKHEAD PLAN VIEW
SCALE: 3/8" = 1'-0"

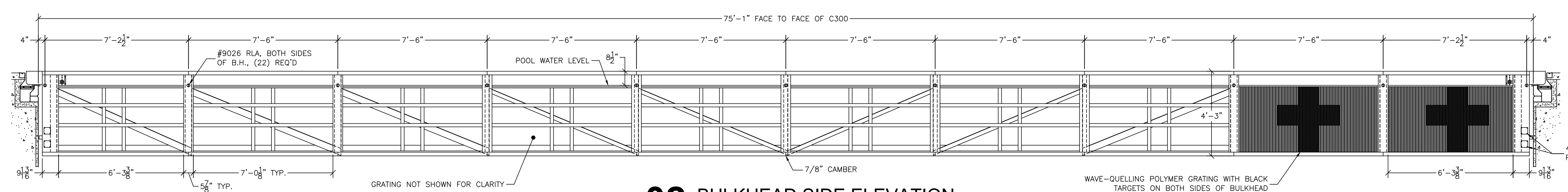

02 BULKHEAD SIDE ELEVATION
SCALE: 3/8" = 1'-0"

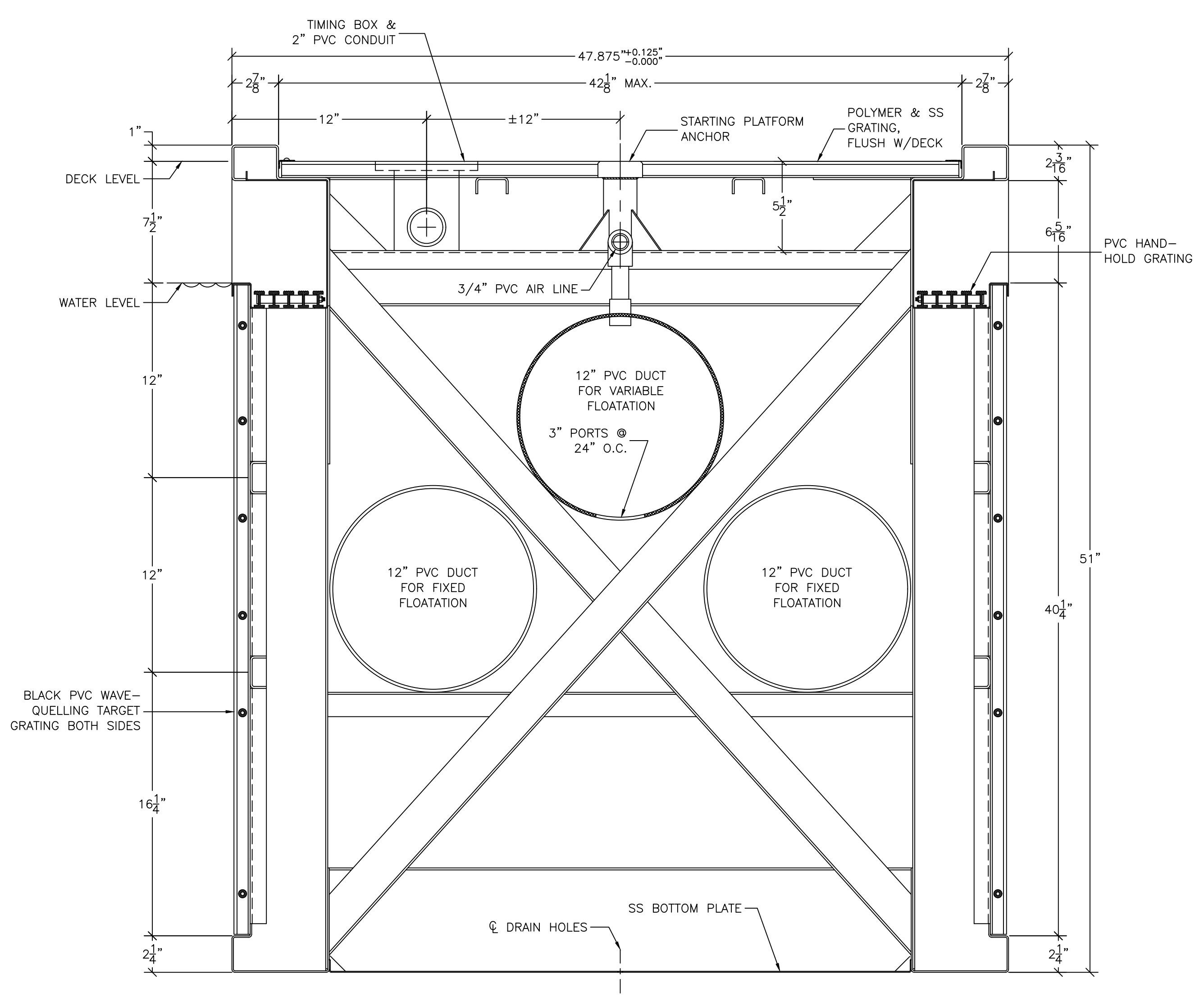

03 BULKHEAD SECTION
SCALE: 1/8" = 1'-0"

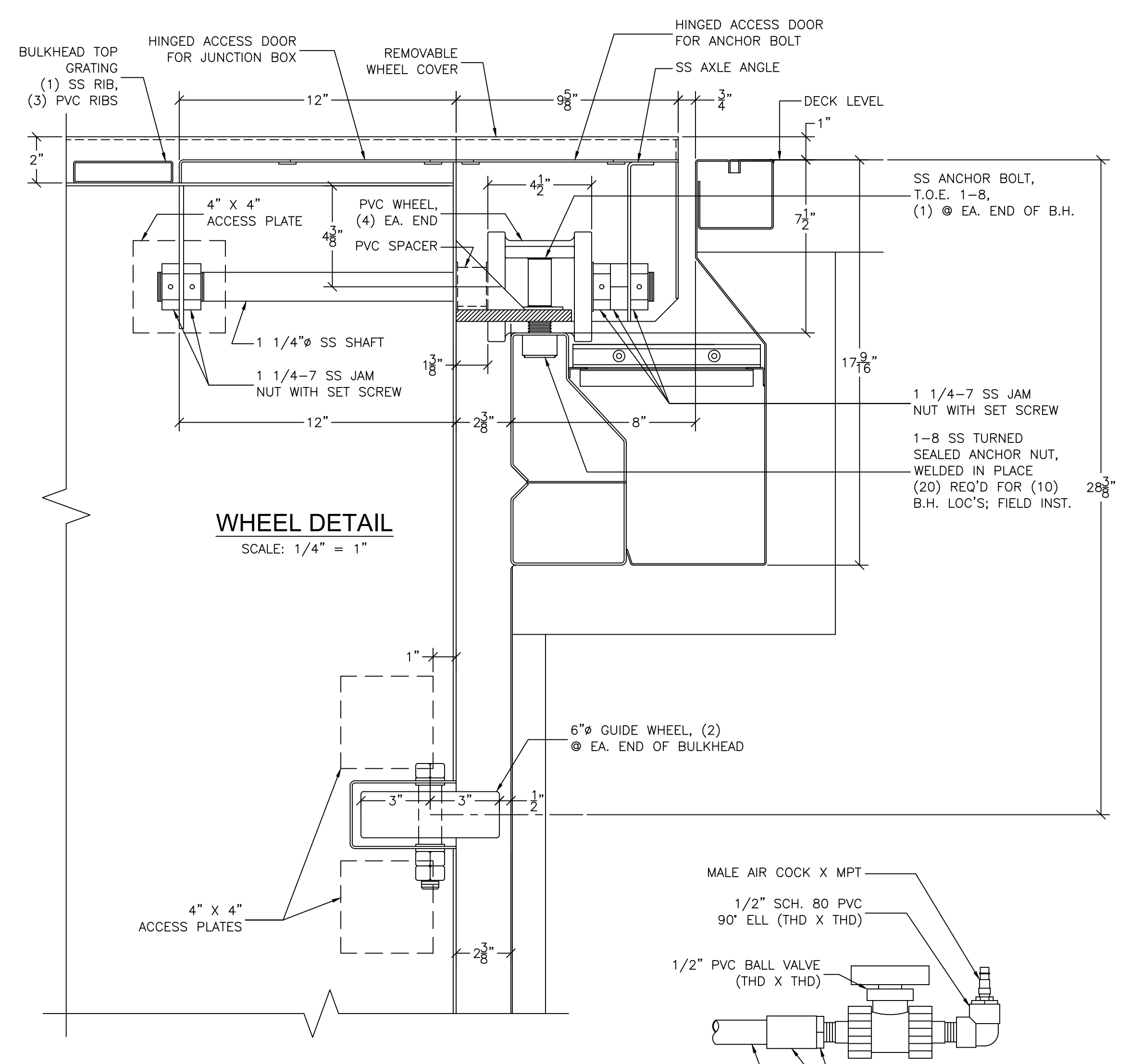

04 WHEEL/GUTTER DETAIL SECTION
SCALE: 1/4" = 1'-0"

NOTES

1. EXPOSED SURFACES OF BULKHEAD ABOVE WATER TO BE COATED WITH PROTECT-A-CLEAR AND CLAD WITH WHITE HIGH DENSITY POLYETHYLENE. INTERNAL FRAME SHALL BE OF LOW CARBON ST. ST. WITH 2B FINISH.
2. BULKHEAD IS EQUIPPED WITH FIXED & VARIABLE AIR CHAMBERS, DESIGNED TO REDUCE THE BULKHEAD'S WEIGHT IN WATER.
3. ALL FASTENERS SHALL BE STAINLESS STEEL.
4. BULKHEAD IS CONSTRUCTED WITH A CAMBER AT CENTER TO OFFSET BULKHEAD'S DEAD WEIGHT.
5. BULKHEAD IS DESIGNED FOR A VERTICAL LIVE LOAD OF 50#/FT² WITH A MAXIMUM DEFLECTION OF 1/2" IN THE WATER. RACING LINE ANCHORS SUPPORT A PULLOUT LOAD OF 400# EA.
6. THE BULKHEAD'S DEAD WEIGHT= ±12,000#. WEIGHT IN WATER VARIES 0# TO ±2,000#. WEIGHT PER SKID VARIES 0#-±1,000# (IN WATER).
7. AIR COMPRESSOR IS GRANGER CAT. #1NNE5, .75 HP, 115V, 60 HZ, 11.5A, 3.2 CFM @ 90 PSI, WITH 3 GALLON ASME TANK & OIL FREE PUMP.
8. BULKHEAD WARRANTED AGAINST DEFECTS IN MATERIAL AND WORKMANSHIP.

INSTRUCTIONS TO MOVE BULKHEAD

1. REMOVE ALL RACING LINES & STARTING PLATFORMS.
2. REMOVE ALL ANCHOR PINS.
3. CLOSE 1/2" BALL VALVES AT EA. END OF BULKHEAD.
4. CONNECT AIR HOSE TO AIR COCK AT EITHER END OF BULKHEAD.
5. PLUG IN AIR COMPRESSOR.
6. OPEN PVC BALL VALVE AT COMPRESSOR END & ACTIVATE COMPRESSOR. THIS WILL ALLOW AIR TO INFLATE ALL OF THE VARIABLE CHAMBERS.
7. WHEN BULKHEAD HAS BEEN LIGHTENED THE DESIRED AMOUNT, CUT OFF COMPRESSOR, CLOSE THE VALVE, & DISCONNECT THE AIR HOSE.
8. BULKHEAD TO BE MOVED INTO POSITION BY USING INSTALLED GUARD RAILS.
9. WHEN THE NEW LOCATION HAS BEEN REACHED, INSTALL THE ANCHOR PINS AND OPEN BALL VALVE. RE-ATTACH LINES & PLATFORMS AS REQ'D.



SCHMIDT ASSOCIATES
415 Massachusetts Avenue
Indianapolis, IN 46204
www.schmidt-arch.com

Project No.	2018-050.LCP
Project Date	12.01.2021
Produced	MARV TRIETSCH

These Drawings and Specifications, and all copies thereof are and shall remain the property and copyright of the Architect. They shall be used only with respect to this Project and are not to be used on any other Project or Work without prior written permission from the Architect.

#	Revision	Date
2	ADDENDUM #2	12/17/21

Project No.	2018-050.LCP
Project Date	12.01.2021
Produced	MARV TRIETSCH
Revision Date	

JAMES J. KACIULIS
These Drawings and Specifications, and all copies thereof are and shall remain the property and copyright of the Architect. They shall be used only with respect to this Project and are not to be used on any other Project or Work without prior written permission from the Architect.

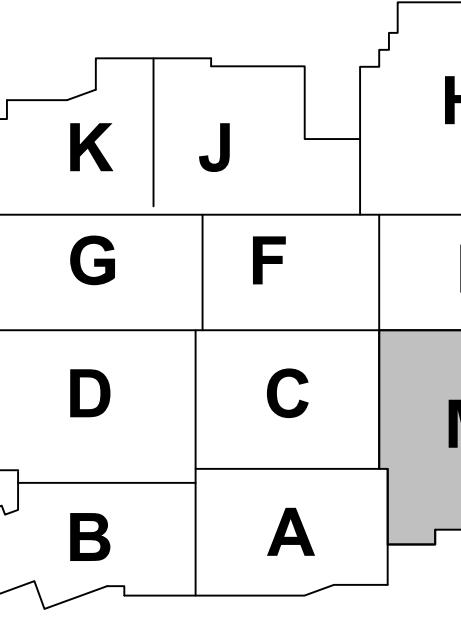

Aquatic & Recreation Design
1909 WEST PEOGA LAKE DRIVE
TRAFALGAR, INDIANA 46181
PHONE: (317) 933-5951
DRAWN BY: DAN SMITH
CHECKED BY: MARV TRIETSCH
ARD PROJECT #:
DATE:
WWW.AQUATICRECREATIONDESIGN.COM

7300 E 56th St.
Lawrence, IN 46226

KEY PLAN

MSD OF LAWRENCE TOWNSHIP

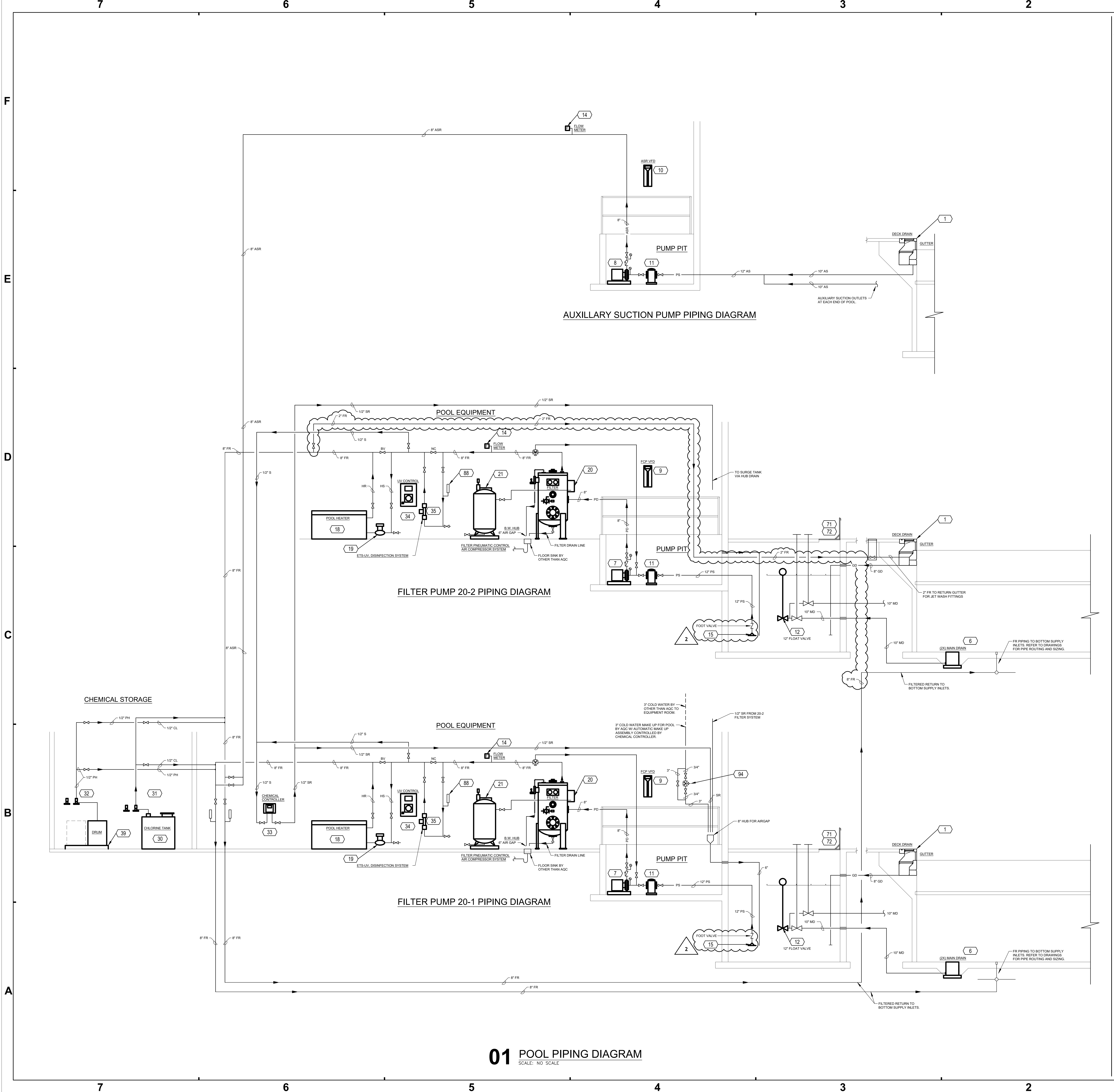
ADDITIONS AND RENOVATIONS TO LAWRENCE CENTRAL HIGH SCHOOL

POOL BULKHEAD SECTIONS
AQ402

7 6 5 4 3 2 1



- GENERAL NOTES:**
1. ALL AQUATIC WORK SHALL CONFORM TO THE LATEST INDIANA SWIMMING POOL CODE, INDIANA STATE BOARD OF HEALTH RULES, ACCESSIBILITY GUIDELINES FOR SWIMMING POOLS, NSF AND FINA RULES WHERE REQUIRED.
 2. ALL AQUATIC COMPONENTS, DRAINS, FITTINGS, STRUCTURES AND EQUIPMENT FEATURES SHALL BE INSTALLED PER THE MANUFACTURERS RECOMMENDATIONS AND SHALL BEAR ALL NECESSARY LABELS AS REQUIRED BY FEDERAL LAW AND THE INDIANA SWIMMING POOL CODE.
 3. ALL WORK SHOWN ON THIS DRAWING IS BY THE AQUATIC CONTRACTOR (AQC) UNLESS OTHERWISE NOTED.
 4. REFER TO (AQS) STRUCTURAL DRAWINGS FOR NEW STRUCTURAL CONSTRUCTION WORK ASSOCIATED WITH THE POOL FLOOR WALLS AND RELATED MECHANICAL SYSTEMS WORK.
 5. REFER TO CIVIL, ARCHITECTURAL, LANDSCAPING, MECHANICAL AND ELECTRICAL DRAWINGS FOR RELATED WORK ASSOCIATED WITH THE CONSTRUCTION OF THE POOL.
 6. AQC IS RESPONSIBLE FOR ALL CONSTRUCTION, EQUIPMENT, PIPING AND CONTROL WIRING OF RELATED POOL EQUIPMENT UNLESS OTHERWISE NOTED.
 7. NOTE: THE INTEGRAL STAINLESS STEEL GUTTER TUBE RETURN SYSTEM WILL NOT HAVE INLETS FOR THIS INSTALLATION. IT WILL BE FED FROM THE FILTERED RETURN SYSTEM FOR JET WASH FITTINGS ONLY. (THE POOL WILL HAVE A BOTTOM SUPPLY SYSTEM AS DRAWN.) SHOULD THE UNGROUND DISTRIBUTION SYSTEM EVER FAIL IT COULD BE VALVED OFF AND ABANDONED. THE FILTERED RETURN MAIN PIPE COULD THEN BE CONNECTED TO THE GUTTERS RETURN TUBE AND FITTED WITH STANDARD INLET FITTINGS.
 8. ALL STAINLESS STEEL HAND RAILINGS ARE TO BE CONSTRUCTED PER THE AMERICAN WITH DISABILITIES ACT ACCESSIBILITY GUIDELINES. 1.5" DIAMETER HANDRAILS WILL BE USED FOR ALL POOL ACCESS AREAS AND EQUIPMENT UNLESS OTHERWISE ALLOWED BY ADA REQUIREMENTS.
 9. THERE ARE REDUNDANT CHEMICAL PIPING, MAKE-UP WATER PIPING AND HEATING WATER PIPING SYSTEMS FOR THE FILTERS. THIS WILL ALLOW FOR CONTINUOUS FILTRATION OPERATION SHOULD A FILTER NEED BE SHUT DOWN FOR AN EXTENDED PERIOD OF TIME FOR MAINTENANCE OR SERVICE.
 10. REFER TO SHEET "AQ", "AQT" AND "AQS" DRAWINGS FOR ADDITIONAL INFORMATION RELATING TO THE WORK SHOWN ON THIS DRAWING.
 11. REFER TO SHEETS AQ500/AQ501 FOR PIPING DIAGRAM FOR FILTER AND CHEMICAL EQUIPMENT PIPING DETAILS FOR ALL VALVE, FLOW METERS, SITE GLASS, AND DRAIN VALVE LOCATIONS ETC.
 12. THE POOL WATER HEATERS ARE PROVIDED BY THE AQC. THE AQC IS RESPONSIBLE FOR COORDINATING THE INSTALLATION WITH DIVISION 23 (HVAC) CONTRACTOR, WHO IS RESPONSIBLE FOR PROVIDING COMBUSTION AIR AND FLUE OF THE HEATER.

SCHMIDT ASSOCIATES
415 Massachusetts Avenue
Indianapolis, IN 46204
www.schmidt-arch.com

Project No.	2018-050.LCP
Project Date	12.01.2021
Produced	MARV TRIETSCH

#	Revision	Date
2	ADDENDUM #2	12/17/21

Project No.	2018-050.LCP
Project Date	12.01.2021
Produced	MARV TRIETSCH
Revision Date	

JAMES J. KACIUS
REGISTERED ARCHITECT
No. AR00860009
STATE OF INDIANA
These Drawings and Specifications, and all copies thereof are and shall remain the property and copyright of the Architect. They shall be used only with respect to this Project and are not to be used on any other Project or Work without prior written permission from the Architect.

Aquatic & Recreation Design
1909 WEST PEOGA LAKE DRIVE
TRAFALGAR, INDIANA 46181
PHONE: (317) 933-5951
DRAWN BY: DAN SMITH
CHECKED BY: MARV TRIETSCH
ARD PROJECT #:
DATE:
WWW.AQUATICRECREATIONDESIGN.COM

7300 E 56th St.
Lawrence, IN 46226

KEY PLAN

MSD OF LAWRENCE TOWNSHIP

ADDITIONS AND RENOVATIONS TO LAWRENCE CENTRAL HIGH SCHOOL

POOL PIPING DIAGRAM

AQ500

7

6

5

SWIMMING POOL EQUIPMENT SCHEDULE 11-16-2020						
ITEM	QUANTITY	EQUIPMENT DESCRIPTION	MANUFACTURER	MODEL NUMBER	DETAIL REFERENCE AQ SHEETS	NOTES
		CIRCULATION AND DISTRIBUTION EQUIPMENT				
1	496 LF	PERIMETER GUTTER, 12 GA. 316 SS W/ INTEGRAL DECK DRAIN	PADDOCK	C300 PER DRAWINGS	AQ400, AQ700	
2	4	SS DECK DRAIN CLEANOUT BOX WITH SEDIMENT BUCKET	PADDOCK	C300 PER DRAWINGS	04AQ700	
3	4	SS GUTTER DROP-OUT CONVERTER BOX (10')	PADDOCK	C300 PER DRAWINGS	02 & 07AQ700	
3A	1	SS GUTTER RETURN CONVERTER BOX (8' FOR FUTURE) (2" FOR JET WASH)	PADDOCK	C300 PER DRAWINGS	02AQ700	W/ 2" SUPPLY FOR JET WASH FITTINGS
4	2	SS AUXILIARY DROP-OUT CONVERTER BOX	PADDOCK	C300 PER DRAWINGS	01AQ700	
5	77	ADJUSTABLE FLOOR INLETS	STAR-RITE	08417-0200	03AQ701	
6	8	SS MAIN DRAIN, VISA CERTIFIED FOR 1.5 FPS	PADDOCK	2448 ESMD - 10" AVRD	02AQ701	
7	2	FILTER CIRCULATING PUMP (FCP)	PENTAIR	3801	04, 05, 06, 07AQ702	STAINLESS SHEEL IMPELLER
8	1	AUXILIARY PUMP (ASR)	PENTAIR	3801	04, 05, 06, 07AQ702	STAINLESS SHEEL IMPELLER
9	2	FCP PUMP VARIABLE FREQUENCY DRIVE UNIT	ABB	ACH550-BDR-045A-4-B055	01AQ2600 & AQ2601	
10	1	ASR VARIABLE FREQUENCY DRIVE UNIT	ABB	ACH550-BDR-045A-4-B055	01AQ2600 & AQ2601	
11	3	STRAINER	NEPTUNE BENSON	1500NBF310R1	04AQ701	
12	2	FLOAT VALVE	NEPTUNE BENSON	DVERTPVC10	09AQ701	W/ NBSK10T316 STRAINER BASKET
13	2	WATER LEVEL CONTROLLER W/ AUTO FILL	BECSSYS 7	SLS	01AQ701	PROVIDE IN SURGE TANK FOR POOL WATER LEVEL CONTROL
14	3	FILTER RETURN FLOW METERS	GF SSGINET- MAGNETER	3-2501-P1-22	07AQ704	
15	3	ANTI VORTEX PLATE	AQUATIC TECHNOLOGY	AVOKATE12PVCKIT	01AQ2600	
16	2	IN-LINE DECK DRAIN CLEANOUT	PADDOCK	C300 PER DRAWINGS	01AQ701	
17	1	ASR PUMP WATER LEVEL CONTROLLER (SURGE LEVEL SENSOR)	BECSS	PLX	01AQ701	PROVIDE IN STILLING CHAMBER FOR ASR PUMP
18	2	GAS FIRED POOL HEATER	LOCHINVAR COPPER-FIN 2	CPN442	01, 02AQ702	
19	2	POOL HEATER CIRCULATING PUMP	ARMSTRONG	2B1050	01AQ702	VERIFY MODEL AND VOLTAGE W/ MFR.
		FILTRATION EQUIPMENT				
20	2	REGENERATIVE FILTER	NEPTUNE-BENSON- DEFENDER	SP-41-48-1038	05, 06AQ702	
21	1	REGENERATIVE FILTER AIR COMPRESSOR	NEPTUNE-BENSON	D20	06AQ702	SHOWN ON FILTER SCHEMATIC
22	2	REGENERATIVE FILTER PREGOAT VALVE (AIR OPERATED)	NEPTUNE-BENSON	D8	06AQ702	SHOWN ON FILTER SCHEMATIC
23	1	REGENERATIVE FILTER EFFLUENT VALVE (AIR OPERATED)	NEPTUNE-BENSON	D7	06AQ702	SHOWN ON FILTER SCHEMATIC
24		REGENERATIVE FILTER VACUUM TRANSFER UNIT	NEPTUNE-BENSON	D14	06AQ702	SHOWN ON FILTER SCHEMATIC
		WATER TREATMENT				
30	1	DUAL WALL CHLORINE STORAGE TANK - 500 GALLONS	DEN HARTOG INDUSTRIES	DW0500-57	04AQ702	OUTER AND INNER TANK WITH FITTINGS
31	2	CHLORINE METERING PUMP (1- BACK UP)	STENNER	88 SERIES	06AQ704	ADJUSTABLE HEAD
32	2	ACID METERING PUMP (1- BACK UP)	STENNER	88 SERIES	06AQ704	ADJUSTABLE HEAD
33	1	CHEMICAL CONTROLLER	BECSS9p7	7XS10P1XOLPIN-7C	03AQ702	
34	2	UV CONTROLLER	ETS-UV	ECF-215-8-N	06AQ704	
35	2	UV LIGHT CHAMBER	ETS	ECF-215-8-N	06AQ704	(2) 30W KIPS
36	TBD	CO2 CYLINDERS BY SUPPLIER				NOT REQUIRED AT TIME OF DESIGN
37	1	COMERICAL WATER TEST KIT	PALINTEST	SPH 702SUS		NOT SHOWN ON PLANS
38	1	HYDROCHLORIC ACID - 55 GAL DRUM	BY SUPPLIER			NOT SHOWN ON PLANS
39	2	SPILL CONTAINMENT BOX, 2-DURUM	ULINE	H4036		ACCESSORIES: H4038 WORK RAMP & H-4038 CONNECTORS
		DECK EQUIPMENT				
40	8 PAIRS	GRABRAILS, STAINLESS STEEL CALIFORNIA STYLE, W/ DUAL POST 1 5/8" OD W/ WEDGE ANCHORS		35121 - 120	01, 02AQ703	OFFSET FROM GUTTER AS REQUIRED, 1 5/8" O.D.
41	8 PAIRS	RECESSED STAINLESS STEEL STEPS	PADDOCK / SPECTRUM AQUATICS		01, 02AQ703	
42	AS NEEDED	ESCUTCHEONS, STAINLESS STEEL	PADDOCK / SPECTRUM AQUATICS	24085-316L	01, 02AQ703	AT EVERY LOCATION WHERE AN ANCHOR PLACED IN DECK
43	WHERE SHOWN	DEPTH MARKER FOR DECK INSTALLATION, 8" CERAMIC TILE NON-SLIP FINISH, BLACK COLOR W/ NO DIVING SYMBOL WHERE REQUIRED	INLAYS	AS DETAILED	03AQ703	
44	WHERE SHOWN	VINYL DEPTH MARKER FOR GUTTER WALL, 4"-6" SIZE AS REQUIRED	INLAYS	AS DETAILED		
45	AS NEEDED	SINGLE POST ANCHOR	SPECTRUM AQUATICS	21700		
		COMPETITION EQUIPMENT				
50	19	25 YD WAVE QUELLING RACING LANES	COMPETITOR SWIM PRODUCTS	20033000	04AQ703	COLORS SELECTION BY ARCHITECT
51	18	RACING LINE CUP ANCHOR	PADDOCK	PADDOCK	04, 08AQ700	
52	2	LANE LINE STORAGE REEL, W/ CASTERS AND COVER	COMPETITOR SWIM PRODUCTS	REEL - #200 350 COVER - #200 351		
53	21	STARTING PLATFORMS (20 + 1 EXTRA) (40 WEDGE ANCHOR LOCATIONS)	SPECTRUM	DP AXELLATOR - BLACK	05AQ703	
54	4	BACKSTROKE FLAG STANCHIONS (16 WEDGE ANCHOR LOCATIONS)	SPECTRUM	23010		
55	4	BACKSTROKE LINE WITH FLAGS	KIEFER	800082	07AQ703	
56	10	RACING LANE	BLACK CERAMIC TILE	BY OTHERS		REFER TO ARCHITECTURAL DRAWINGS
57	20	RACING LANE LINE W/ WALL TARGETS	BLACK CERAMIC TILE	BY OTHERS		REFER TO ARCHITECTURAL DRAWINGS
58	4	1-METER DIVE STAND	DURAFLEX	MODEL # 70-231-400	08AQ703	INSTALL PER MANUFACTURER GUIDELINES
59	4	1-METER 16" SPRINGBOARD	DURAFLEX	MAXIFLEX - MODEL B 66-231-330	08AQ703	
60	1	3-METER DIVE STAND	DURAFLEX	MODEL # 70-231-300	09AQ703	INSTALL PER MANUFACTURER GUIDELINES
61	1	3-METER 16" SPRINGBOARD	DURAFLEX	MAXIFLEX - MODEL B 66-231-330	09AQ703	
62	1	BUBBLER AIR COMPRESSOR				
63	5	1/2" STAINLESS STEEL FITTING NOZZLES FOR BUBBLER	US STEEL OR EQUAL	1/2" COUPLING		1/2" FEMALE 304 SS COUPLING
64	2	STAINLESS STEEL BULKHEAD (4" -2" W X 75-1" L X 3-11" H)	PADDOCK	REFER TO DWG S / SPECIFICATIONS	01AQ401, 02AQ401	
65	11	50M WAVE QUELLING RACING LANES W/ DISCONNECTS FOR (20) 25 YARD (TWO COLORS AS SELECTED BY ARCHITECT)	COMPETITOR SWIM PRODUCTS			
66	11	25M WAVE QUELLING RACING LANES W/ DISCONNECTS FOR 25 METER (TWO COLORS AS SELECTED BY ARCHITECT)	COMPETITOR SWIM PRODUCTS			
67	6	N/TERMINATE STARTING PLATFORM LOCATION (6 ANCHORS REQUIRED)	SPECTRUM	DP AXELLATOR - BLACK		

2

		MISCELLANEOUS EQUIPMENT					
70	6	LIFEGUARD CHAIR - 48"	SPECTRUM	# 45023	10/AQT03		
71	1	ACCESS HATCH - 36" X36"	USF FABRICATION, INC	R-TPS	11/AQT03		
72	1	SURGE TANK PUMP PIT LADDER	M. A. INDUSTRIES	#9370834			NOT SHOWN ON PLANS
73	1	ADA CHAIR/LIFT	SPECTRUM	MOTION TREX 400	12/AQT03		
74	1	PORTABLE TRANSFER STEPS	RECREONICS/TRIAD TECHNOLOGIES, INC.	#46-909 w/ #46-915			STEP SYSTEM TO MATCH PROFILE OF DECK AND POOL WALL
75	1	FLOOR SINK	BY OTHERS				BY OTHERS
76	1	REDUCED PRESSURE BACKFLOW PREVENTER	BY OTHERS				BY OTHERS
77	6	DECK HYDRANT (100' COVERAGE/HOSE BIBB)	BY OTHERS				BY OTHERS
78	1	HOSE BIBB - POOL-MECHANICAL EQUIPMENT ROOM	BY OTHERS				BY OTHERS
79	1	HOSE BIBB - CHEMICAL ROOM	BY OTHERS				BY OTHERS
		SPECIALTIES					
80	AS NEEDED	VALVE TAGS	SETON	PLASTIC ID TAGS			REFER TO SPECIFICATIONS FOR LOCATIONS
81	AS NEEDED	PIPE ID W/ ARROWS	SETON	#98408			REFER TO SPECIFICATIONS FOR LOCATIONS
82	AS NEEDED	BALL VALVES	IPEX	VEE SERIES - SIZE AS REQUIRED			REFER TO PLANS AND DIAGRAMS
83	AS NEEDED	BUTTERFLY VALVES - OPERATOR AS REQUIRED	ASAHI/AMERICA	POOL-PRO			REFER TO PLANS AND DIAGRAMS
84	AS NEEDED	CHECK VALVES	CENTERLINE	SIZE AS NEEDED	03/AQT04		REFER TO PLANS AND DIAGRAMS
85	WHERE SHOWN	PRESSURE GAUGE - 2.5" DIAL	AMERICAN GRABY	ILPG0205-4LN.L			REFER TO PLANS AND DIAGRAMS
86	WHERE SHOWN	VACUUM GAUGE - 2.5" DIAL	AMERICAN GRABY	ILVG3025-4LN.L			REFER TO PLANS AND DIAGRAMS
87	WHERE SHOWN	PRESSURE GAUGE - 2.5" DIAL	AMERICAN GRABY	ILPG0205-4LN.L			REFER TO PLANS AND DIAGRAMS
88	WHERE SHOWN	THERMOMETER	WEISS	DVJ05	07/AQT04		REFER TO PLANS AND DIAGRAMS
89	WHERE SHOWN	COMPOUND GAUGE	AMERICAN GRABY	ILVG3025-4LN.L	04/AQT04		REFER TO PLANS AND DIAGRAMS
90	WHERE NEEDED	AIR RELIEF VALVES WHERE REQUIRED	DEZURIK - APOCO	#200A	05/AQT04		LOCATE WHERE REQUIRED
91	AS NEEDED	PIPE AND FITTINGS	PER SPECIFICATIONS	SCHEDULE 80 PVC			REFER TO SPECIFICATIONS
92	WHERE SHOWN	PORTABLE SURGE TANK SUMP PUMP	BY OTHERS				BY OTHERS
93	ENTIRE POOL	POOL ENVELOPE TILE	REFER TO ARCH. PLANS				REFER TO ARCHITECTURAL PLANS
94	1	POOL MAKE UP WATER ASSEMBLY	ASCO	34", 12 VOLT	01/AQS00		VALVE ACTUATED BY CHEMICAL CONTROLLER
		TIMING SYSTEM SPECIALITIES					
100	40	TITANIUM SERIAL SYSTEM DECK PLATES	COLORADO TIMING	TDPI-D2	AQT201		REFER TO ADT DRAWINGS
101	2	CHAMPIONSHIP START SYSTEM	COLORADO TIMING	STANDARD SS	AQT201		REFER TO ADT DRAWINGS
102	1	WIRELESS HANDHELD CONTROLLER FOR SEGMENT TIMER	COLORADO TIMING	WHC-2	AQT201		REFER TO ADT DRAWINGS
103	1	SCOREBOARD SYSTEM - INDOOR LED VIDEO DISPLAY	COLORADO TIMING	10mm-30x4576	AQT201		REFER TO ADT DRAWINGS
104	1	SCOREBOARD CONSOLE	COLORADO TIMING	GEN 7 TIMER	AQT201		REFER TO ADT DRAWINGS
105	22	AQUAGRIP TOUCH PADS (20 + 2 EXTRAS)	COLORADO TIMING	TP-78-G	AQT201		REFER TO ADT DRAWINGS
106	5	TITANIUM BULKHEAD DECK PLATES	COLORADO TIMING	(3) TDPI-SB3 INDECK (2) TOP1-BH4 IN BULKHEAD	AQT201		REFER TO ADT DRAWINGS
107	3	TITANIUM START SYSTEM DECK PLATES	COLORADO TIMING	TDPI-S2	AQT201		REFER TO ADT DRAWINGS
108	5	SERIAL WALL PLATE	COLORADO TIMING	R-1004-0549	AQT201		REFER TO ADT DRAWINGS
119	5	SERIAL WALL PLATE TIMER CONNECTION NODE	COLORADO TIMING	WP1-T1	AQT201		REFER TO ADT DRAWINGS
110	1	TITANIUM SERIAL WALL PLATE SCOREBOARD CONNECTION NOTE	COLORADO TIMING	WP1-S05	AQT201		REFER TO ADT DRAWINGS
111	1	SERIAL WALL PLATE FIBER CONNECTION	COLORADO TIMING	WP1-F4	AQT201		REFER TO ADT DRAWINGS
112	2	SERIAL WALL PLATE DIVING RS485 DIVING CONNECTION	COLORADO TIMING	WP1-485	AQT201		REFER TO ADT DRAWINGS
113	1	FIVE JUDGE DIVING SCORING SYSTEM	COLORADO TIMING	JSYS-5	AQT201		REFER TO ADT DRAWINGS
114	4	6-DIGIT SLUM PACE CLOCK/TIME OF DAY CLOCK	COLORADO TIMING	SP-106X	AQT201		REFER TO ADT DRAWINGS
		SAFETY EQUIPMENT NOT SHOWN					
120	1	LIFE (SHEPHERDS) HOOK W/ 16' POLE	PENTAIR	R191104			NOT SHOWN ON PLANS
121	1	LIFE HOOK	PENTAIR	R221026			NOT SHOWN ON PLANS
122	1	BACKBOARD	GREEN MAX BOARD	#735 MP			NOT SHOWN ON PLANS
123	2	RESCUE TUBE	WSP	#708			NOT SHOWN ON PLANS
124	2	SAFETY LINE W/ FLOATS WITH ROPE AND HOOKS FOR CLIP ANCHORS	PENTAIR	R181086 - 63'			COLOR SELECTION BY ARCHITECT
125	6	LIFEGUARD CHAIR - 48"	SPECTRUM	42023	10/AQT03		NOT SHOWN ON PLANS
126	1	24" RINGBOUY	WSP	BOUY - #720			NOT SHOWN ON PLANS
127	1	THROW ROPE	WSP	724			NOT SHOWN ON PLANS
128	1	SELF CONTAINED EMERGENCY BOTTLE EYE WASH	ULINE	H-1297			WTW0 - W/2 5-11507 SALINE CARTRIDGES NOT DETAILED
		MAINTENANCE EQUIPMENT NOT SHOWN					
130	1	PORTABLE VACUUM PUMP/WICARTIDGE FILTER & HOSE	SPECTRUM	10670			NOT SHOWN ON PLANS

SWIMMING POOL ELECTRICAL SCHEDULE 11/16/2020											
ITEM	QUANTITY	EQUIPMENT DESCRIPTION CIRCULATION AND DISTRIBUTION EQUIPMENT	MANFACTURER	MODEL NUMBER	FLOW	HEAD	HP	RPM	VOLTAGE	PHASE	NOTES
7	2	FILTER SYSTEM CIRCULATING PUMP (FCP)	PENTAIR-AURORA	3801	924 GPM	80	30	1800	480	3	
8	1	AUXILIARY PUMP (ASR)	PENTAIR-AURORA	3801	924 GPM	80	30	1800	480	3	
9	2	FCP PUMP VARIABLE FREQUENCY DRIVE UNIT	ABB	ACH550-BDR-045A-4-B055					480	3	
10	1	ASR PUMP VARIABLE FREQUENCY DRIVE UNIT	ABB	ACH550-BDR-045A-4-B055					480	3	
13	1	WATER LEVEL CONTROLLER WIAUTO FILL	BECSYS 7	SLS					120	1	
17	2	ASR WATER LEVEL CONTROLLER WIAUTO FILL	BECSYS 7	SLS					120	1	
18	2	GAS FIRED POOL HEATER	LOCHINVAR COPPER-FIN 2	CPN1442							1.440 MBTU INPUT-1.224 MBTU OUTPUT
19	2	GAS FIRED POOL HEATER	ARMSTRONG (SUPPLIED BY LOCHINVAR)	2B1050			0.75		120	1	VERIFY HP & VOLTAGE WITH MFR
FILTRATION EQUIPMENT											
21	1	REGENERATIVE FILTER AIR COMPRESSOR AND RECEIVER	SUPPLIED BY NEPTUNE-BENSON- DEFENDER	VERIFY HP			2	2	120	1	
22	1	REGENERATIVE FILTER VACUUM TRANSFER UNIT	SUPPLIED BY NEPTUNE-BENSON- DEFENDER					0.25	120	1	PLUG IN TO RECEPTACLE
WATER TREATMENT											
31	2	CHLORINE METERING PUMP (1-BACK UP)	STENNER	85 SERIES					120	1	
32	2	ACID METERING PUMP (1-BACK UP)	STENNER	85 SERIES					120	1	
33	1	CHEMICAL CONTROLLER	BECSysp7	VERIFY W/ MFR.					120	1	
34	2	UV CONTROLLER	ETS-UV	ECF-215-8-N					208	1	CABLE AS REQUIRED
35	1	UV LIGHT CHAMBER	ETS	ECF-215-8-N					208	1	(2) 3KW LAMPS
COMPETITION EQUIPMENT											
62	1	BUBBLER AIR COMPRESSOR W/ 80 GALLON RECEIVER	INGERSOLL RAND	2479NS			5		208	3	2 STAGE, 175 PSI
TIMING SYSTEM SPECIALITIES											
103	1	VIDEO SCOREBOARD	COLORADO TIMING	10mm-304x576					120	1	
104	1	SCOREBOARD CONSOLE	COLORADO TIMING	GEN 7 TIMER					120	1	
115	AS SHOWN	QUAD AND DUPLEX RECEPTACLES							120	1	
MAINTENANCE EQUIPMENT											
133	1	ELECTRIC BEAM HOIST	BISON	HHBD15K-G1-WPCD1					120	1	
134	1	PORTABLE VACUUM PUMP W/CARTRIDGE FILTER & HOSE	SPECTRUM WILDCAT E 1	BF64BKP			1		120	1	NOT SHOWN ON DRAWINGS

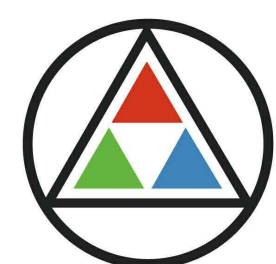

SCHMIDT
ASSOCIATES

415 Massachusetts Avenue
Indianapolis, IN 46204
www.schmidt-arch.com

Project No. 2018-050.LCP
Project Date 12.01.2021
Produced MARV TRIETSCH

These Drawings and Specifications, and all copies thereof are and shall remain the property and copyright of the Architect. They shall be used only with respect to this Project and are not to be used on any other Project or Work without prior written permission from the Architect.

#	Revision	Date
2	ADDENDUM #2	12/17/21

Project No. 2018-050.LCP
Project Date 12.01.2021
Produced MARV TRIETSCH
Revision Date

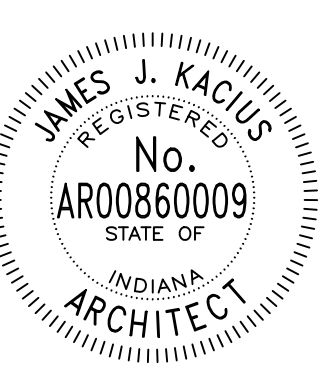

JAMES J. KACIUS

These Drawings and Specifications, and all copies thereof are and shall remain the property and copyright of the Architect. They shall be used only with respect to this Project and are not to be used on any other Project or Work without prior written permission from the Architect.



Aquatic & Recreation Design

1909 WEST PEOGA LAKE DRIVE
TRAFALGAR, INDIANA 46181
PHONE: (317) 933-5951

DRAWN BY: DAN SMITH
CHECKED BY: MARV TRIETSCH

WARD PROJECT #:

DATE:

WWW.AQUATICRECREATIONDESIGN.COM

7300 E 56th St.
Lawrence, IN 46226

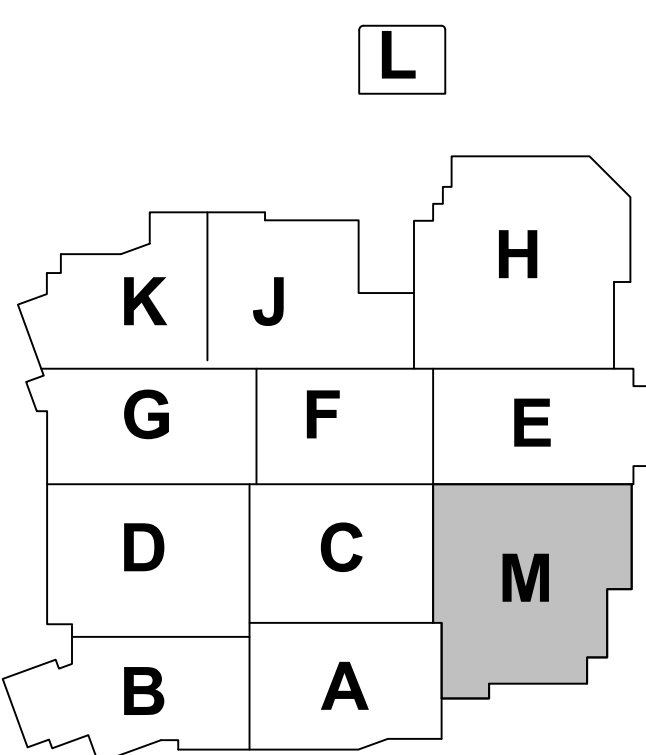

KEY PLAN

MSD OF LAWRENCE
TOMLINSON

ADDITIONS AND RENOVATIONS TO LAWRENCE CENTRAL HIGH SCHOOL

POOL EQUIPMENT SCHEDULES

AQ600

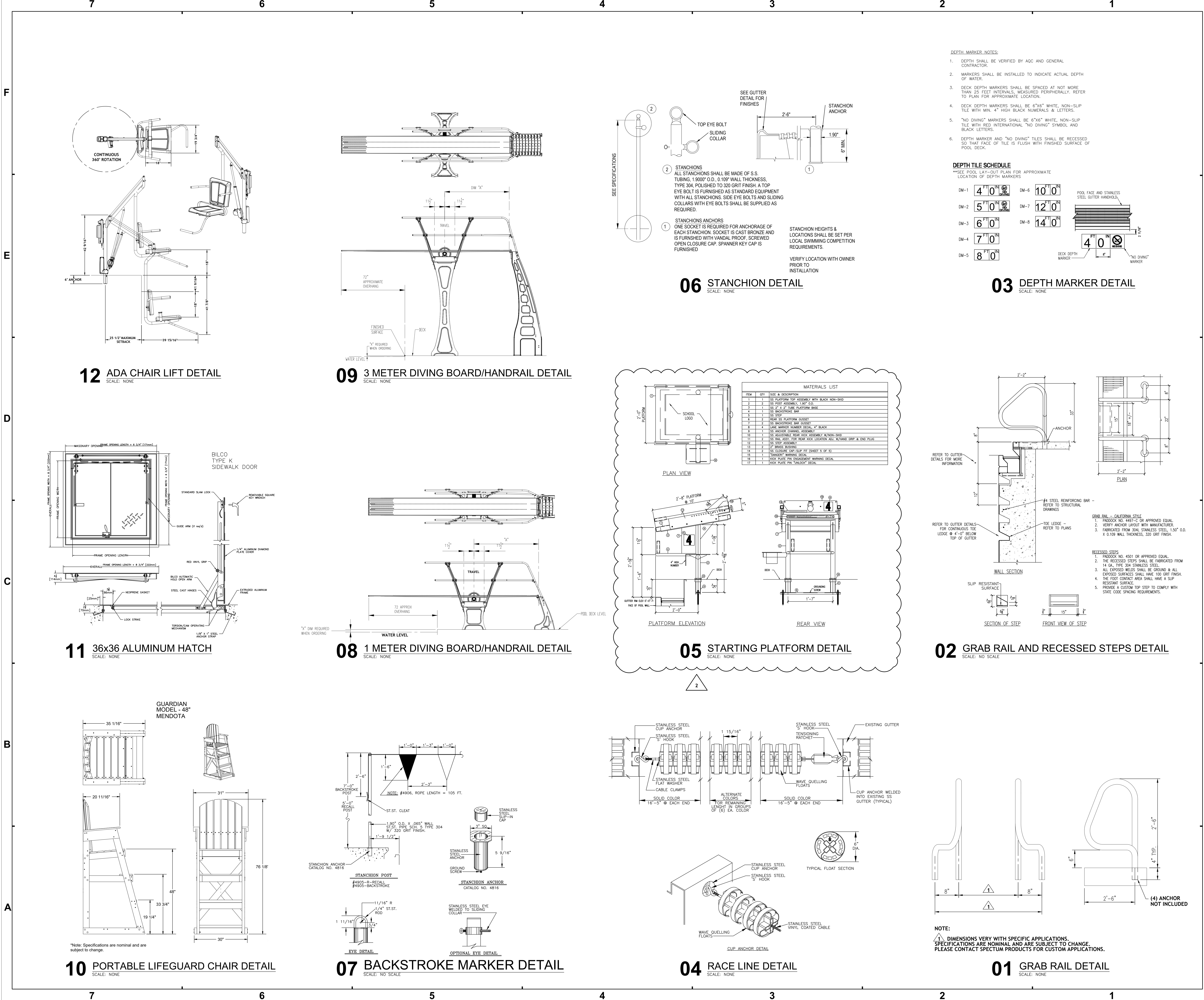

SCHMIDT ASSOCIATES
415 Massachusetts Avenue
Indianapolis, IN 46204
www.schmidt-arch.com

Project No. 2018-050.LCP
Project Date 12.01.2021
Produced MARV TRIETSCH

These Drawings and Specifications, and all copies thereof are and shall remain the property and copyright of the Architect. They shall be used only with respect to this Project and are not to be used on any other Project or Work without prior written permission from the Architect.

#	Revision	Date
2	ADDENDUM #2	12/17/21

Project No. 2018-050.LCP
Project Date 12.01.2021
Produced MARV TRIETSCH

Revision Date

JAMES J. KACIUS
REGISTERED ARCHITECT
No. AR00860009
STATE OF INDIANA

These Drawings and Specifications, and all copies thereof are and shall remain the property and copyright of the Architect. They shall be used only with respect to this Project and are not to be used on any other Project or Work without prior written permission from the Architect.

AR
Aquatic & Recreation Design
1909 WEST PEOGA LAKE DRIVE
TRAFALGAR, INDIANA 46181
PHONE: (317) 933-5951

DRAWN BY: DAN SMITH
CHECKED BY: MARV TRIETSCH
ARD PROJECT #:
DATE:

WWW.AQUATICRECREATIONDESIGN.COM

7300 E 56th St.
Lawrence, IN 46226

L

K J H
G F E
D C M
B A

KEY PLAN

MSD OF LAWRENCE TOWNSHIP

ADDITIONS AND RENOVATIONS TO LAWRENCE CENTRAL HIGH SCHOOL

POOL DETAILS

AQ703

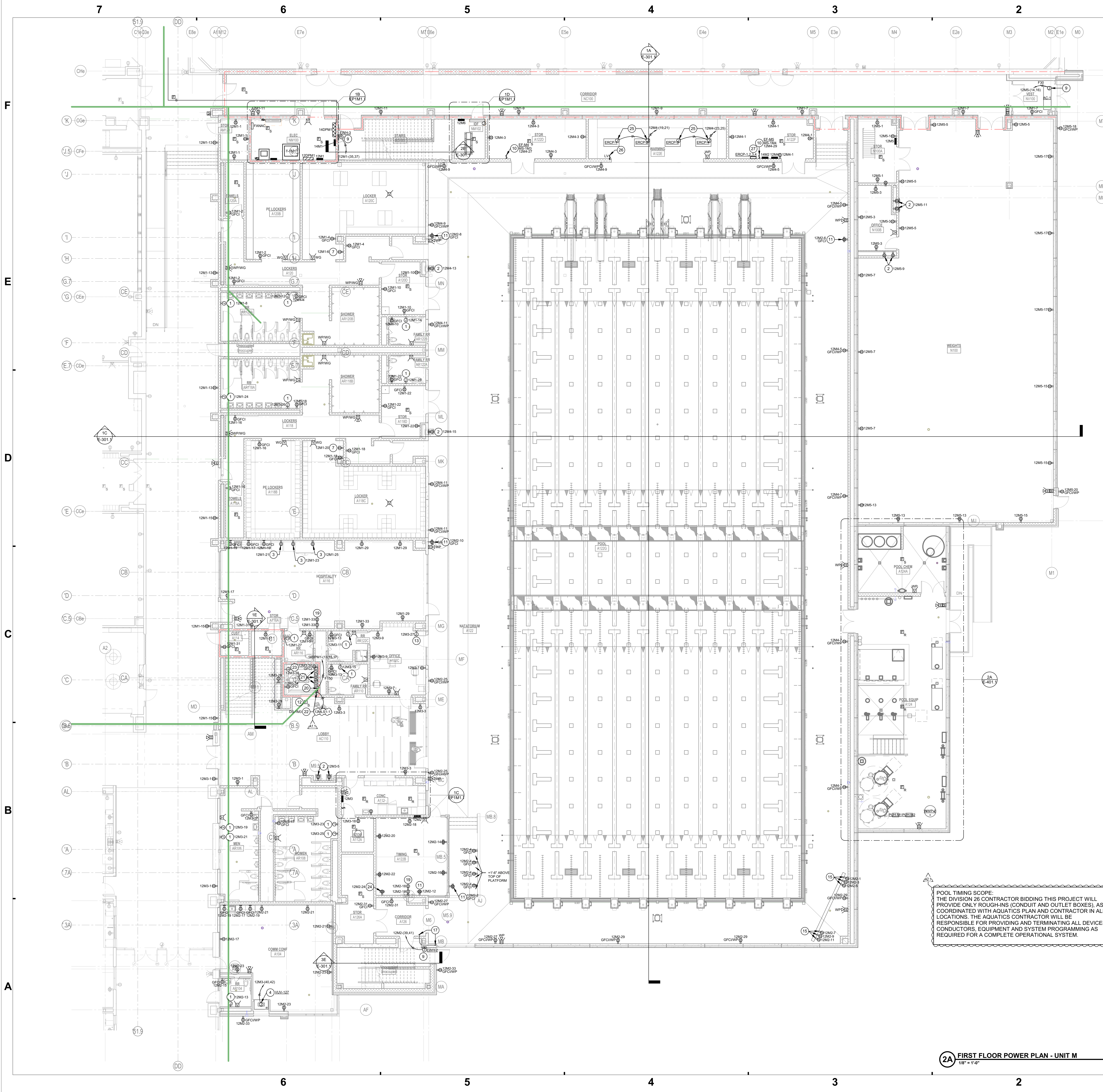

- GENERAL POWER NOTES**
- NOTES**
- POWER PLAN NOTES**
- NOTES**
1. PROVIDE CIRCUIT CONNECTION FOR HAND DRYER. COORDINATE MOUNTING HEIGHT WITH A-SERIES DRAWINGS.
2. RECEPTACLE FOR ELECTRIC WATER COOLER. COORDINATE LOCATION WITH MANUFACTURER PRIOR TO INSTALLATION. CIRCUIT PROTECTED BY GFCI BREAKER.
3. RECEPTACLE FOR REFRIGERATOR AT 12M5-1. CIRCUIT PROTECTED BY GFCI BREAKER.
4. CIRCUIT CONNECTION FOR VAV. CONNECT TO MANUFACTURER PROVIDED DISCONNECT SWITCH. PROVIDE BRANCH CIRCUIT WIRING TO MATCH OR EXCEED CIRCUIT BREAKER SIZE.
5. CIRCUIT CONNECTIONS TO AIR HANDLING UNIT. CONNECT THROUGH VFD'S FURNISHED BY TEMPERATURE CONTROL CONTRACTOR.
6. CIRCUIT CONNECTION FOR LIGHTS AND RECEPTABLES INSTALLED IN AHU. COORDINATE LOCATION WITH MANUFACTURER.
7. RECEPTACLE FOR SWIM SUIT WATER EXTRACTOR. COORDINATE LOCATION WITH MANUFACTURER PRIOR TO INSTALLATION. CIRCUIT PROTECTED BY GFCI BREAKER.
8. NEMA LB-30 RECEPTACLE FOR TELECOMMUNICATIONS RACK INSTALLED ON TOP RAIL OF RACK. COORDINATE WITH T-SERIES DRAWINGS. TYPICAL FOR ALL SHOWNS.
9. PROVIDE CIRCUIT AND CONNECT TO MANUFACTURER PROVIDED DISCONNECT SWITCH.
10. PROVIDE TOGGLE SWITCH OR MOTOR STARTER ON WALL AT 4'-0" AFF. CONNECT TO UNIT PROVIDED DISCONNECT SWITCH LOCATED IN EXHAUST FAN ON ROOF. COORDINATE CONTROLS WITH M-SERIES DRAWINGS.
11. RECEPTACLE FOR TIMING AND SCORING EQUIPMENT.
12. SMOKE DETECTOR FOR ELEVATOR RECALL.
13. PROVIDE BACK BOX, RACEWAYS TO CIRCULATION FANS. CONTROL WIRING AND INSTALL MANUFACTURER FURNISHED CIRCULATION FAN CONTROLLER. REFER TO M-SERIES SHEETS FOR CONTROLLER LOCATION. REFER TO FIRE ALARM PLANS.
14. CONNECT FAN THROUGH CIRCUIT INDICATED AND CONTROL THROUGH CONTROLLER LOCATED IN FIRST FLOOR COACHES OFFICE. INTERCONNECT WITH FIRE ALARM SYSTEM TO DE-ENERGIZE POWER DURING UPON A SPRINKLER SYSTEM ALARM.
15. RECEPTABLES SERVING SCOREBOARD. COORDINATE RECEPTABLE LOCATIONS PRIOR TO ROUGH-IN WITH A-SERIES DRAWINGS. REFER TO SHEET A0201.4.
16. DISCONNECT SWITCH FOR FAN COIL UNIT. REFER TO ROOF PLANS FOR LOCATION OF CORRESPONDING CONDENSING UNIT.
17. PROVIDE RECESSED JUNCTION BOX ROUGH-IN WITH BLANK COVER PLATE AT +31'-8" ABOVE POOL DECK FOR FUTURE ELECTRIC SHADE SYSTEM. PROVIDE 1" CONDUIT WITH PULL STRING FROM JUNCTION BOX DOWN INSIDE OF WALL TO ABOVE CEILING AREA OF CLOSEST ACCESSIBLE CEILING.
18. CIRCUIT CONNECTION FOR TEMPERATURE CONTROL PANEL. VERIFY FINAL LOCATION IN FIELD WITH DIVISION 23 CONTRACTOR.
19. RECEPTACLE FOR DISPLAY MONITOR. COORDINATE MOUNTING HEIGHT WITH T-SERIES DRAWINGS.
20. POWER CONNECTION FOR ELEVATOR MOTOR. CONFIRM FINAL LOCATION WITH ELEVATOR EQUIPMENT MANUFACTURER.
21. FIRE ALARM ADDRESSABLE RELAYS FOR ELEVATOR RECALL FOR DESIGNATED FLOOR. ELEVATOR RECALL FOR ALTERNATE FLOOR AND ELEVATOR HAT LIGHT.
22. DISCONNECT SWITCH FOR ELEVATOR CAB LIGHTS. CONFIRM FINAL LOCATION WITH ELEVATOR EQUIPMENT MANUFACTURER.
23. RECEPTACLE FOR ELEVATOR PIT SUMP PUMP LOCATED AT +0' F.F. TO C.L.
24. QUADRUPLEX RECEPTACLE FOR SOUND RACK. COORDINATE LOCATION AND MOUNTING HEIGHT WITH T-SERIES DRAWINGS.
25. RADIANT PANEL. CONNECT TO CIRCUIT INDICATED. J-BOX BY RADIANT PANEL MANUFACTURER. REFER TO M-SERIES DRAWINGS.
26. RADIANT PANEL SYSTEM LOW VOLTAGE CONTROLLER.
27. RADIANT PANEL SYSTEM RELAY PANEL.
28. CIRCUIT CONNECTION FOR CAB READERS.

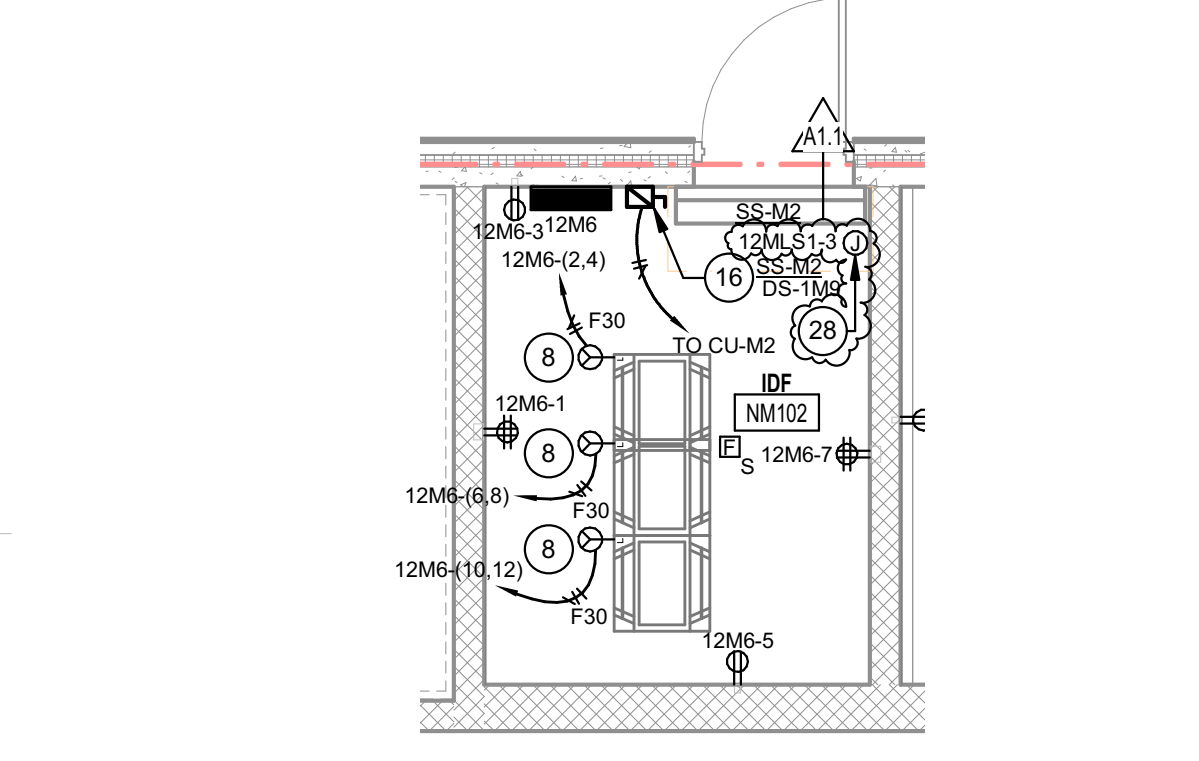

1D ENLARGED POWER PLAN - IDF NM102
1/4" = 1'-0"

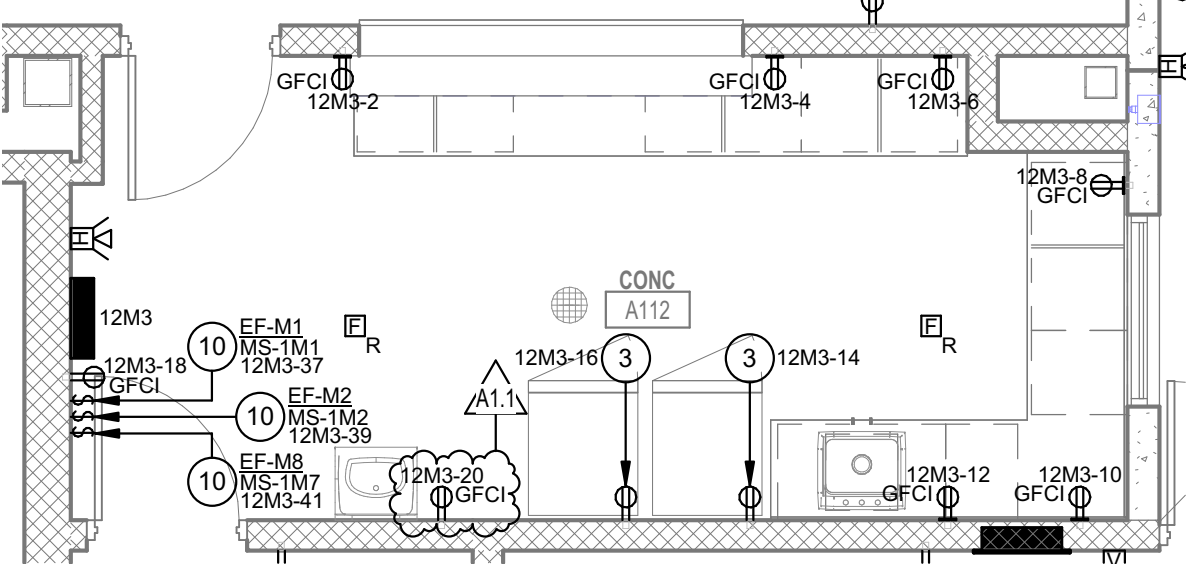

1C ENLARGED POWER PLAN - CONCESSIONS
1/4" = 1'-0"

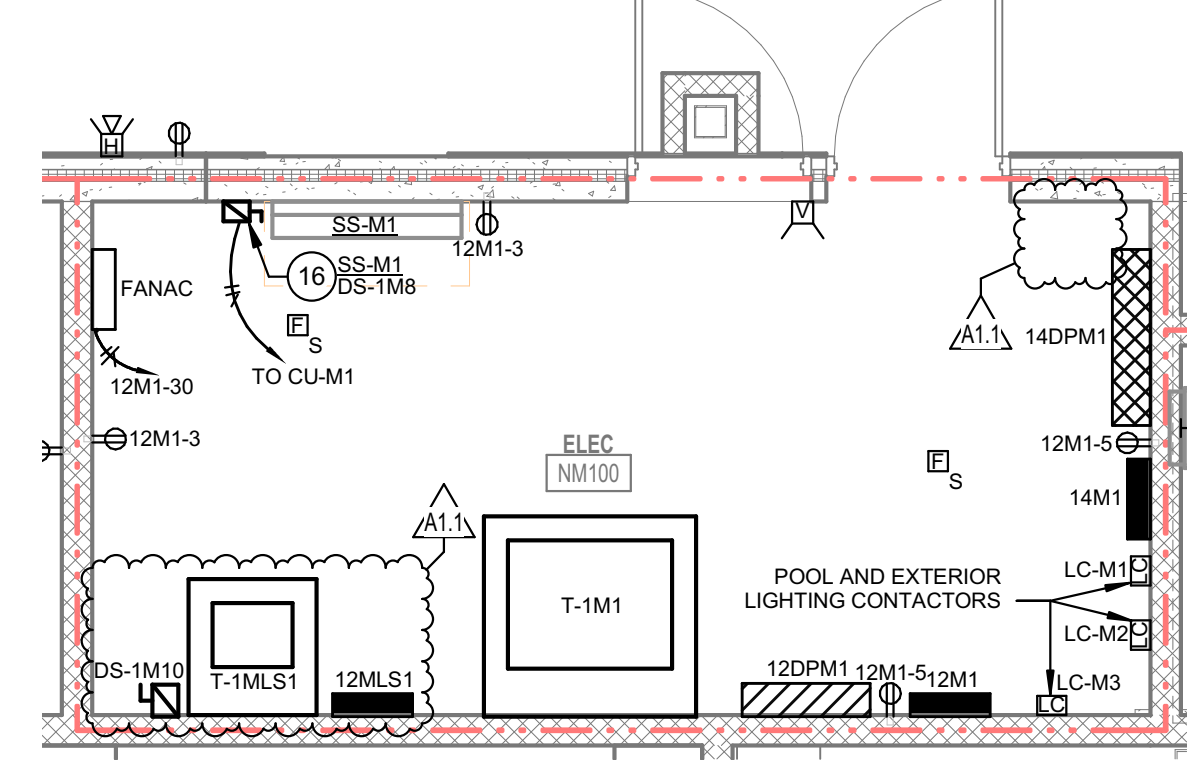

1B ENLARGED POWER PLAN - ELEC NM100
1/4" = 1'-0"

POOL TIMING SCOPE:
THE DIVISION 26 CONTRACTOR BIDDING THIS PROJECT WILL PROVIDE ONLY ROUGH-INS (CONDUIT AND OUTLET BOXES), AS COORDINATED WITH AQUATICS PLAN AND CONTRACTOR IN ALL LOCATIONS. THE AQUATICS CONTRACTOR WILL BE RESPONSIBLE FOR PROVIDING AND TERMINATING ALL DEVICES, CONDUCTORS, EQUIPMENT AND SYSTEM PROGRAMMING AS REQUIRED FOR A COMPLETE OPERATIONAL SYSTEM.

FIRE ALARM SYSTEM SCOPE:
THE CONTRACTOR BIDDING THIS PROJECT WILL PROVIDE ONLY FIRE ALARM SYSTEM ROUGH-INS (CONDUIT AND OUTLET BOXES), IN ALL LOCATIONS AS INDICATED INCLUDING WALLS, CEILINGS, AREAS WITH NO CEILINGS, ETC. THE CONTRACTOR/FIRE ALARM VENDOR IN PHASE 1 WILL BE RESPONSIBLE FOR PROVIDING AND TERMINATING ALL DEVICES, CONDUCTORS, EQUIPMENT (SUCH AS NACS, ETC.) AND SYSTEM PROGRAMMING AS REQUIRED FOR A COMPLETE OPERATIONAL SYSTEM.

PROVIDE THE FOLLOWING RACEWAY ITEMS IN ROOM A122, NATATORIUM AND ROOMS A124/A124A POOL EQUIP/POOL CHEM AS REQUIRED:

- SCHEDULE 80 PVC CONDUIT OVERHEAD AND WITHIN WALLS FOR OUTLETS OPENING INTO THE ROOMS LISTED ABOVE. PROVIDE NON-METALLIC OUTLET BOXES.
- STAINLESS STEEL EXPANSION ANCHORS.
- STAINLESS STEEL CONDUIT AND CABLE SUPPORTS.
- STAINLESS STEEL CABLE FOR SUSPENDING LIGHT FIXTURES.
- NON-METALLIC COATINGS ON STEEL SLOTTED SUPPORT SYSTEMS.

2A FIRST FLOOR POWER PLAN - UNIT M
1/8" = 1'-0"

SCHMIDT ASSOCIATES
415 Massachusetts Avenue
Indianapolis, IN 46204
www.schmidt-arch.com

Project No. 2018-050.LCP
Project Date 12.01.2021
Produced JTH EAG

Sarah K. Hempstead
These Drawings and Specifications, and all copies thereof are and shall remain the property and copyright of the Architect. They shall be used only with respect to this Project and are not to be used on any other Project or Work without prior written permission from the Architect.

#	Revision	Date
A1.1	Addendum #1	12.13.2021
A2.1	Addendum #2	01.04.2022

7300 E 56th St.
Indianapolis, IN 46226

KEY PLAN

MSD OF LAWRENCE TOWNSHIP

FIRST FLOOR POWER PLAN - UNIT M

EP1M1.1

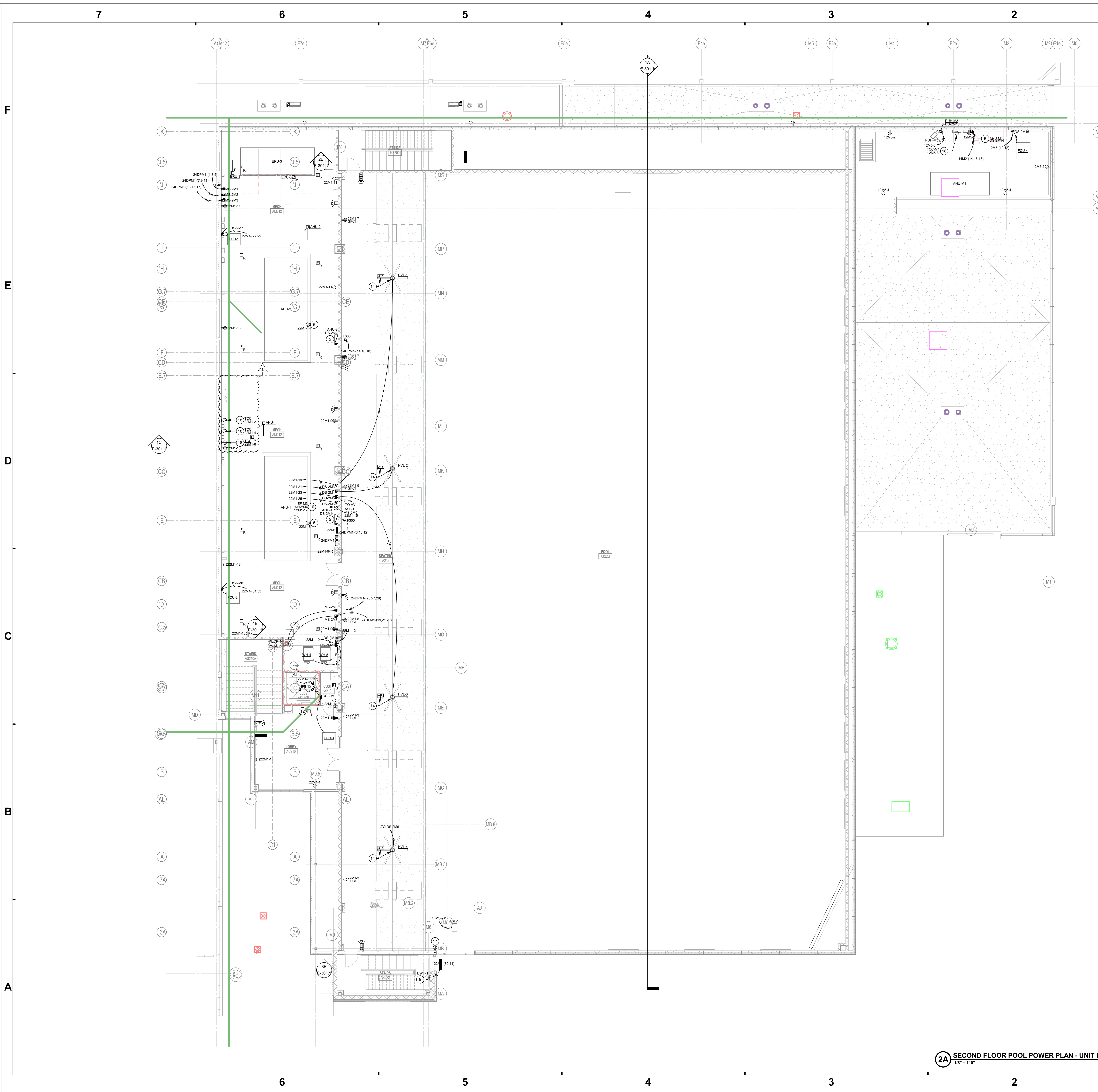

GENERAL POWER NOTES	
#	NOTES
A	REFER TO SHEET E-301 FOR ADDITIONAL INFORMATION.
B	PROVIDE CORROSION RESISTANT FASTENERS AND HARDWARE FOR ALL DEVICES AND FIXTURES INSTALLED IN NATATORIUM, POOL, EQUIPMENT ROOM, AND POOL CHEMICAL ROOM.

POWER PLAN NOTES	
#	NOTES
1	PROVIDE CIRCUIT CONNECTION FOR HAND DRYER. COORDINATE MOUNTING HEIGHT WITH A-SERIES DRAWINGS.
2	RECEPTACLE FOR ELECTRIC WATER COOLER. COORDINATE LOCATION WITH MANUFACTURER PRIOR TO INSTALLATION. CIRCUIT PROTECTED BY GFCI BREAKER.
3	RECEPTACLE FOR REFRIGERATOR A/C UNIT. CIRCUIT PROTECTED BY GFCI BREAKER.
4	CIRCUIT CONNECTION FOR VUV. CONNECT TO MANUFACTURER PROVIDED DISCONNECT SWITCH. PROVIDE BRANCH CIRCUIT WIRING TO MATCH OR EXCEED CIRCUIT BREAKER SIZE.
5	CIRCUIT CONNECTIONS TO AIR HANDLING UNIT. CONNECT THROUGH VFDs FURNISHED BY TEMPERATURE CONTROL CONTRACTOR.
6	CIRCUIT CONNECTION FOR LIGHTS AND RECEPTACLES INSTALLED IN AHU. COORDINATE LOCATION WITH MANUFACTURER.
7	RECEPTACLE FOR SWIM SUIT WATER EXTRACTOR. COORDINATE LOCATION WITH MANUFACTURER PRIOR TO INSTALLATION. CIRCUIT PROTECTED BY GFCI BREAKER.
8	NEMA LS-30 RECEPTACLE FOR TELECOMMUNICATIONS RACK INSTALLED ON TOP RAIL OF RACK. COORDINATE WITH T-SERIES DRAWINGS. TYPICAL FOR ALL SHOWN.
9	PROVIDE CIRCUIT AND CONNECT TO MANUFACTURER PROVIDED DISCONNECT SWITCH.
10	PROVIDE TOGGLE SWITCH OR MOTOR STARTER ON WALL AT 4'-0" AFF. TO C.L. CONNECT TO UNIT PROVIDED DISCONNECT SWITCH LOCATED IN EXHAUST FAN ON ROOF. COORDINATE CONTROLS WITH M-SERIES DRAWINGS.
11	RECEPTACLE FOR TIMING AND SCORING EQUIPMENT.
12	SMOKE DETECTOR FOR ELEVATOR RECALL.
13	PROVIDE BACK BOX, RACEWAYS TO CIRCULATION FANS. CONTROL WIRING, AND INSTALL MANUFACTURER FURNISHED CIRCULATION FAN CONTROLLER. REFER TO M-SERIES SHEETS FOR CONTROLLER LOCATION. REFER TO FIRE ALARM PLANS.
14	CONNECT FAN THROUGH CIRCUIT INDICATED AND CONTROL THROUGH CONTROLLER LOCATED IN FIRST FLOOR COACHES OFFICE. INTERCONNECT WITH FIRE ALARM SYSTEM TO DE-ENERGIZE POWER DURING UPON A SPRINKLER SYSTEM ALARM.
15	RECEPTACLES SERVING SCOREBOARD. COORDINATE RECEPTACLE LOCATIONS PRIOR TO ROUGH-IN WITH A-SERIES DRAWINGS. REFER TO SHEET A0201.4.
16	DISCONNECT SWITCH FOR FAN COIL UNIT SPLIT SYSTEM. REFER TO ROOF PLANS FOR LOCATION OF CORRESPONDING CONDENSING UNIT.
17	PROVIDE RECESSED JUNCTION BOX ROUGH-IN WITH BLANK COVER PLATE AT +31'-8" ABOVE POOL DECK FOR FUTURE ELECTRIC SHADE SYSTEM. PROVIDE 1" CONDUIT WITH PULL STRING FROM JUNCTION BOX DOWN INSIDE OF WALL TO ABOVE CEILING AREA OR CLOSEST ACCESSIBLE CEILING.
18	CIRCUIT CONNECTION FOR TEMPERATURE CONTROL PANEL. VERIFY FINAL LOCATION IN FIELD WITH DIVISION 23 CONTRACTOR.
19	RECEPTACLE FOR DISPLAY MONITOR. COORDINATE MOUNTING HEIGHT WITH T-SERIES DRAWINGS.
20	POWER CONNECTION FOR ELEVATOR MOTOR. CONFIRM FINAL LOCATION WITH ELEVATOR EQUIPMENT MANUFACTURER.
21	FIRE ALARM ADDRESSABLE RELAYS FOR ELEVATOR RECALL FOR DESIGNATED FLOOR. ELEVATOR RECALL FOR ALTERNATE FLOOR AND ELEVATOR HALL LIGHT.
22	DISCONNECT SWITCH FOR ELEVATOR CAB LIGHTS. CONFIRM FINAL LOCATION WITH ELEVATOR EQUIPMENT MANUFACTURER.
23	RECEPTACLE FOR ELEVATOR PIT SUMP PUMP LOCATED AT +0' F.F. TO C.L.
24	QUADRUPLEX RECEPTACLE FOR SOUND RACK. COORDINATE LOCATION AND MOUNTING HEIGHT WITH T-SERIES DRAWINGS.
25	RADIANT PANEL. CONNECT TO CIRCUIT INDICATED. J-BOX BY RADIANT PANEL MANUFACTURER. REFER TO W-SERIES DRAWINGS.
26	RADIANT PANEL SYSTEM LOW VOLTAGE CONTROLLER.
27	RADIANT PANEL SYSTEM RELAY PANEL.
28	CIRCUIT CONNECTION FOR CAB READER.

POOL TIMING SCOPE:
THE DIVISION 26 CONTRACTOR BIDDING THIS PROJECT WILL PROVIDE ONLY ROUGH-INS (CONDUIT AND OUTLET BOXES), AS COORDINATED WITH AQUATICS PLAN AND CONTRACTOR IN ALL LOCATIONS. THE AQUATICS CONTRACTOR WILL BE RESPONSIBLE FOR PROVIDING AND TERMINATING ALL DEVICES, CONDUCTORS, EQUIPMENT AND SYSTEM PROGRAMMING AS REQUIRED FOR A COMPLETE OPERATIONAL SYSTEM.

FIRE ALARM SYSTEM SCOPE:
THE CONTRACTOR BIDDING THIS PROJECT WILL PROVIDE ONLY FIRE ALARM SYSTEM ROUGH-INS (CONDUIT AND OUTLET BOXES), IN ALL LOCATIONS AS INDICATED INCLUDING WALLS, CEILINGS, AREAS WITH NO CEILINGS, ETC. THE CONTRACTOR/FIRE ALARM VENDOR IN PHASE 1 WILL BE RESPONSIBLE FOR PROVIDING AND TERMINATING ALL DEVICES, CONDUCTORS, EQUIPMENT (SUCH AS NACS, ETC.) AND SYSTEM PROGRAMMING AS REQUIRED FOR A COMPLETE OPERATIONAL SYSTEM.

PROVIDE THE FOLLOWING RACEWAY ITEMS IN ROOM A122, NATATORIUM AND ROOMS A124/A124A POOL EQUIP/POOL CHEM AS REQUIRED:
-SCHEDULE 80 PVC CONDUIT OVERHEAD AND WITHIN WALLS FOR OUTLETS OPENING INTO THE ROOMS LISTED ABOVE. PROVIDE NON-METALLIC OUTLET BOXES.
-STAINLESS STEEL EXPANSION ANCHORS.
-STAINLESS STEEL CONDUIT AND CABLE SUPPORTS.
-STAINLESS STEEL CABLE FOR SUSPENDING LIGHT FIXTURES.
-NON-METALLIC COATINGS ON STEEL SLOTTED SUPPORT SYSTEMS.

2A SECOND FLOOR POOL POWER PLAN - UNIT M
1/8" = 1'-0"

SCHMIDT ASSOCIATES
415 Massachusetts Avenue
Indianapolis, IN 46204
www.schmidt-arch.com

Project No. 2018-050.LCP
Project Date 12.01.2021
Produced JTH EAG

Sarah K. Hempstead
These Drawings and Specifications, and all copies thereof are and shall remain the property and copyright of the Architect. They shall be used only with respect to this Project and are not to be used on any other Project or Work without prior written permission from the Architect.

#	Revision	Date
A1.1	Addendum #1	12.13.2021
A2.1	Addendum #2	01.04.2022

7300 E 56th St.
Indianapolis, IN 46226

KEY PLAN

MSD OF LAWRENCE TOWNSHIP

POOL MEZZANINE POWER PLAN - UNIT M

EP1M2.1

GENERAL LIGHT FIXTURE SCHEDULE NOTES	
#	NOTES
A	PROVIDE LAMPS FOR ALL LIGHT FIXTURES SPECIFIED.
B	REFER TO LIGHT FIXTURE SCHEDULE AND REFERENCED CEILING PLANS FOR MOUNTING REQUIREMENTS, CEILING TYPES, AND FINAL LOCATIONS. PROVIDE APPROPRIATE MOUNTING TRIM REQUIRED FOR CEILING TYPE.
C	PROVIDE FACTORY INSTALLED DISCONNECTS FOR ALL LINEAR FIXTURES.

DISCONNECT SWITCH SCHEDULE										
LABEL	LOCATION		EQUIPMENT	VOLTAGE	AMPERAGE	POLES	FUSED	FUSE SIZE	NEMA ENCL	SOLID NEUTRAL
	NUMBER	NAME								
DS-1M1	A124	POOL EQUIP	PUHM	120 V	30 A	1	Yes	15 A	3R	Yes
DS-1M2	A124	POOL EQUIP	PUHM2	120 V	30 A	1	Yes	15 A	3R	Yes
DS-1M3	AS1108	ELEV	ELEVATOR CAB LIGHTING	120 V	30 A	1	Yes	20 A	3R	Yes
DS-1M4	A124	POOL EQUIP	GAS FIRED POOL HEATER	120 V	30 A	1	Yes	20 A	3R	Yes
DS-1M5	A124	POOL EQUIP	GAS FIRED POOL HEATER	120 V	30 A	1	Yes	20 A	3R	Yes
DS-1M6	A124	POOL EQUIP	UV CONTROLLER AND LIGHT CHAMBER	208 V	30 A	2	Yes	30 A	3R	Yes
DS-1M7	A124	POOL EQUIP	UV CONTROLLER AND LIGHT CHAMBER	208 V	30 A	2	Yes	30 A	3R	Yes
DS-1M8	NM100	ELEC	SS-M1	208 V	30 A	2	Yes	20 A	1	No
DS-1M9	NM100	GE	SS-M2	208 V	30 A	2	Yes	20 A	1	No
DS-1M10	NM100	ELEC	TRANSFORMER T1A,S1	480 V	30 A	3	Yes	30 A	1	No
DS-2M1	AM212	MECH	AHU-1	480 V	400 A	3	Yes	200 A	1	No
DS-2M2	AM212	MECH	AHU-2	480 V	400 A	3	Yes	300 A	1	No
DS-2M3	AM212	MECH	HV-1	120 V	30 A	1	Yes	15 A	1	Yes
DS-2M4	AM212	MECH	HV-2	120 V	30 A	1	Yes	15 A	1	Yes
DS-2M5	AM212	MECH	HV-3	120 V	30 A	1	Yes	15 A	1	Yes
DS-2M6	AM212	MECH	HV-4	120 V	30 A	1	Yes	15 A	1	Yes
DS-2M7	AM212	MECH	FCU-1	208 V	30 A	2	Yes	15 A	1	No
DS-2M8	AM212	MECH	FCU-2	208 V	30 A	2	Yes	15 A	1	No
DS-2M9	AM210	CUST	FCU-3	208 V	30 A	2	Yes	15 A	1	No
DS-2M10	AM210		CU-M1	208 V	60 A	2	Yes	35 A	3R	No
DS-2M11	AM210		CU-M2	208 V	60 A	2	Yes	35 A	3R	No
DS-2M14	AM214		AHUM1	480 V	30 A	3	22 A	Yes	1	No
DS-2M15	AM215		PUHM-3	120 V	30 A	1	Yes	15 A	1	Yes
DS-2M16	AM216		FCU-4	208 V	30 A	2	Yes	15 A	1	No
DS-2M17	AM217		CU-1	480 V	30 A	Yes	30 A	3R	No	No
DS-2M18	AM218		CU-2	480 V	30 A	3	Yes	30 A	3R	No
DS-2M19	AM219	MECH	WH-1	120 V	30 A	1	Yes	20 A	1	Yes
DS-2M20	AM212	MECH	WH-5	120 V	30 A	1	Yes	20 A	1	Yes

LIGHTING FIXTURES SCHEDULE												
FIXTURE	DESCRIPTION	VOLTAGE	SOURCE				MOUNTING	LENS/REFLECTOR	CERTIFICATIONS	ACCEPTABLE MANUFACTURERS	FIXTURE	
			TYPE	LUMENS	WATTS	CCT						
L1	1X4 LED FLAT PANEL, 0-10V DIMMING.	120/277 V	LED	3,000 LM	25 W	3500 K	RECESSED IN GRID	WHITE FROST ACRYLIC	DLC	METALUX 14P COLUMBIA CP24 LITHONIA EPANL 14	L1	
L1S	1X4 LED FLAT PANEL, 0-10V DIMMING. EMERGENCY SHUNT RELAY.	120/277 V	LED	3,000 LM	25 W	3500 K	RECESSED IN GRID	WHITE FROST ACRYLIC	DLC	METALUX 14P COLUMBIA CP14 LITHONIA EPANL 14	L1S	
L3	1X4 LED FLAT PANEL, 0-10V DIMMING.	120/277 V	LED	4,500 LM	40 W	3500 K	RECESSED IN GRID	WHITE FROST ACRYLIC	DLC	METALUX 14P COLUMBIA CP14 LITHONIA EPANL 14 ENERGY HARNESS EHP-PANEL-14MS-45-277	L3	
L4	2X2 LED FLAT PANEL, 0-10V DIMMING.	120/277 V	LED	2,200 LM	20 W	3500 K	RECESSED IN GRID	WHITE FROST ACRYLIC	DLC	METALUX 22P COLUMBIA CP22 LITHONIA EPANL 22	L4	
L4S	2X2 LED FLAT PANEL, 0-10V DIMMING. EMERGENCY SHUNT RELAY.	120/277 V	LED	2,200 LM	20 W	3500 K	RECESSED IN GRID	WHITE FROST ACRYLIC	DLC	METALUX 22P COLUMBIA CP22 LITHONIA EPANL 22	L4S	
L5	2X2 LED FLAT PANEL, 0-10V DIMMING.	120/277 V	LED	3,500 LM	30 W	3500 K	RECESSED IN GRID	WHITE FROST ACRYLIC	DLC	METALUX 22P COLUMBIA CP22 LITHONIA EPANL 22	L5	
L5S	2X2 LED FLAT PANEL, 0-10V DIMMING. EMERGENCY SHUNT RELAY.	120/277 V	LED	3,500 LM	30 W	3500 K	RECESSED IN GRID	WHITE FROST ACRYLIC	DLC	METALUX 22P COLUMBIA CP22 LITHONIA EPANL 22	L5S	
L7	2X4 LED FLAT PANEL, 0-10V DIMMING.	120/277 V	LED	3,600 LM	30 W	3500 K	RECESSED IN GRID	WHITE FROST ACRYLIC	DLC	METALUX 24P COLUMBIA CP24 LITHONIA EPANL 24	L7	
L7S	2X4 LED FLAT PANEL, 0-10V DIMMING. EMERGENCY SHUNT RELAY.	120/277 V	LED	3,600 LM	30 W	3500 K	RECESSED IN GRID	WHITE FROST ACRYLIC	DLC	METALUX 24P COLUMBIA CP24 LITHONIA EPANL 24	L7S	
L8	2X4 LED FLAT PANEL, 0-10V DIMMING.	120/277 V	LED	5,000 LM	40 W	3500 K	RECESSED IN GRID	WHITE FROST ACRYLIC	DLC	METALUX 24P COLUMBIA CP24 LITHONIA EPANL 24	L8	
L8S	2X4 LED FLAT PANEL, 0-10V DIMMING. EMERGENCY SHUNT RELAY.	120/277 V	LED	5,000 LM	40 W	3500 K	RECESSED IN GRID	WHITE FROST ACRYLIC	DLC	METALUX 24P COLUMBIA CP24 LITHONIA EPANL 24	L8S	
L10	2X4 LED FLAT PANEL, 0-10V DIMMING.	120/277 V	LED	6,600 LM	60 W	3500 K	RECESSED IN GRID	WHITE FROST ACRYLIC	DLC	METALUX 24P COLUMBIA CP24 LITHONIA EPANL 24	L10	
L10S	2X4 LED FLAT PANEL, 0-10V DIMMING. EMERGENCY SHUNT RELAY.	120/277 V	LED	6,600 LM	60 W	3500 K	RECESSED IN GRID	WHITE FROST ACRYLIC	DLC	METALUX 24P COLUMBIA CP24 LITHONIA EPANL 24	L10S	
L11	1X4 PRISMATIC LED TROFFER, WHITE FLUSH ALUMINUM DOOR, 0-10V DIMMING, U.L. LISTED WET LOCATION, GASKETED ON DOOR, LENS, AND HOUSING.	120/277 V	LED	2,900 LM	27 W	3500 K	RECESSED IN DRYWALL	PATTERN 12 FROST ACRYLIC LENS, 0.125" MINIMUM	DLC	METALUX 14GR COLUMBIA LT14 LITHONIA GTL	L11	
L11S	1X4 PRISMATIC LED TROFFER, WHITE FLUSH ALUMINUM DOOR, 0-10V DIMMING, U.L. LISTED WET LOCATION, GASKETED ON DOOR, LENS, AND HOUSING. EMERGENCY SHUNT RELAY.	120/277 V	LED	2,900 LM	27 W	3500 K	RECESSED IN DRYWALL	PATTERN 12 FROST ACRYLIC LENS, 0.125" MINIMUM	DLC	METALUX 14GR COLUMBIA LT14 LITHONIA GTL	L11S	
L12	4" LENSED LED STRIP LIGHT, 0-10V DIMMING, WHITE FINISH.	120/277 V	LED	2,600 LM	25 W	3500 K	SURFACE MOUNTED	SEMI-FROSTED LENS	N/A	METALUX SNLED COLUMBIA MPS LITHONIA ZL10	L12	
L13	4" LENSED LED STRIP LIGHT, 0-10V DIMMING, WHITE FINISH.	120/277 V	LED	5,400 LM	45 W	3500 K	SURFACE MOUNTED	SEMI-FROSTED LENS	N/A	METALUX SNLED COLUMBIA MPS LITHONIA ZL10	L13	
L13S	4" LENSED LED STRIP LIGHT, 0-10V DIMMING, WHITE FINISH. EMERGENCY SHUNT RELAY.	120/277 V	LED	5,400 LM	45 W	3500 K	SURFACE MOUNTED	SEMI-FROSTED LENS	N/A	METALUX SNLED COLUMBIA MPS LITHONIA ZL10	L13S	
L14	4" LENSED LED STRIP LIGHT, 0-10V DIMMING, WHITE FINISH.	120/277 V	LED	2,600 LM	25 W	3500 K	CHAIN MOUNTED TO STRUCTURE	SEMI-FROSTED LENS	N/A	METALUX SNLED COLUMBIA MPS LITHONIA ZL10	L14	
L15	4" LENSED LED STRIP LIGHT, 0-10V DIMMING, WHITE FINISH.	120/277 V	LED	8,400 LM	45 W	3500 K	CHAIN MOUNTED TO STRUCTURE	SEMI-FROSTED LENS	N/A	METALUX SNLED COLUMBIA MPS LITHONIA ZL10	L15	
L15S	4" LENSED LED STRIP LIGHT, 0-10V DIMMING, WHITE FINISH. EMERGENCY SHUNT RELAY.	120/277 V	LED	8,400 LM	45 W	3500 K	CHAIN MOUNTED TO STRUCTURE	SEMI-FROSTED LENS	N/A	METALUX SNLED COLUMBIA MPS LITHONIA ZL10	L15S	
L19	4" SQUARE LED DOWNLIGHT, SELF-FLANGED TRIM, 0-10V DIMMING.	120/277 V	LED	1,000 LM	11 W	3500 K	RECESSED IN DRYWALL	SEMI-SPECULAR CLEAR	ES	PORTFOLIO L05Q48 PRESCOTTE LF45QSL GOTHAM EVO	L19	
L20	4" SQUARE LED DOWNLIGHT, SELF-FLANGED TRIM, 0-10V DIMMING.	120/277 V	LED	1,000 LM	11 W	3500 K	RECESSED IN GRID	SEMI-SPECULAR CLEAR	ES	PORTFOLIO L05Q48 PRESCOTTE LF45QSL GOTHAM EVO	L20	
L21	4" SQUARE LED DOWNLIGHT, SELF-FLANGED TRIM, 0-10V DIMMING.	120/277 V	LED	1,500 LM	16 W	3500 K	RECESSED IN DRYWALL	SEMI-SPECULAR CLEAR	ES	PORTFOLIO L05Q48 PRESCOTTE LF45QSL GOTHAM EVO	L21	
L21S	4" SQUARE LED DOWNLIGHT, SELF-FLANGED TRIM, 0-10V DIMMING. EMERGENCY SHUNT RELAY.	120/277 V	LED	1,500 LM	16 W	3500 K	RECESSED IN DRYWALL	SEMI-SPECULAR CLEAR	ES	PORTFOLIO L05Q48 PRESCOTTE LF45QSL GOTHAM EVO	L21S	
L23S	4" SQUARE LED DOWNLIGHT, SELF-FLANGED TRIM, 0-10V DIMMING. EMERGENCY SHUNT RELAY.	120/277 V	LED	2,000 LM	22 W	3500 K	RECESSED IN DRYWALL	SEMI-SPECULAR CLEAR	ES	PORTFOLIO L05Q48 PRESCOTTE LF45QSL GOTHAM EVO	L23S	
L35	6" ROUND LED DOWNLIGHT, WHITE TRIM TO MATCH REFLECTOR, U.L. LISTED WET LOCATION, PROVIDE COMPATIBLE HOUSING WITH HARDWIRED PIGTAIL.	120/277 V	LED	1,000 LM	12 W	3500 K	RECESSED IN DRYWALL	DIFFUSE IMPACT RESISTANT POLYCARBONATE LENS	N/A	HALO H780T PRESCOTTE LBLRLEDA	L35	
L36	4" LED VAPORTIGHT FIXTURE, FIBERGLASS HOUSING, U.L. LISTED WET LOCATION.	120/277 V	LED	4,000 LM	38 W	3500 K	SURFACE/WALL	IMPACT RESISTANT, GASKETED PRISMATIC LENS	N/A	METALUX 4V12 COLUMBIA LXEM4 LITHONIA FEM LED	L36	
L37	4X3" EXTRUDED ALUMINUM LED PENDANT, 0-10V DIMMING.	120/277 V	LED	1125 LM	12 W	3500 K	PENDANT	FLUSH SATIN LENS	N/A	FOCAL POINT F5M4LS PINELITE HPM PINNACLE EDGE	L37	
L39	4X3" EXTRUDED ALUMINUM LED PENDANT, 0-10V DIMMING.	120/277 V	LED	1875 LM	20 W	3500 K	PENDANT	FLUSH SATIN LENS	N/A	FOCAL POINT F5M4LS PINELITE HPM PINNACLE EDGE	L39	
L39S	4X3" EXTRUDED ALUMINUM LED PENDANT, 0-10V DIMMING. EMERGENCY SHUNT RELAY.	120/277 V	LED	1875 LM	20 W	3500 K	PENDANT	FLUSH SATIN LENS	N/A	FOCAL POINT F5M4LS PINELITE HPM PINNACLE EDGE	L39S	
L41	4X1" EXTRUDED ALUMINUM LED PENDANT, 0-10V DIMMING.	120/277 V	LED	2625 LM	28 W	3500 K	PENDANT	FLUSH SATIN LENS	N/A	FOCAL POINT F5M4LS PINELITE HPM PINNACLE EDGE	L41	
L50	16" DIAMETER LED HIGHBAY, WHITE POLYESTER POWDER COAT FINISH, ROUND, DECORATIVE SHIELD, WIDE DISTRIBUTION, 0-10V DIMMING.	120/277 V	LED	18,000 LM	162 W	4000 K	WALL MOUNTED	TYPE III DISTRIBUTION	DLC	METALUX UHB COLUMBIA CRB LITHONIA JEBL	L50	
L50S	16" DIAMETER LED HIGHBAY, WHITE POLYESTER POWDER COAT FINISH, ROUND, DECORATIVE SHIELD, WIDE DISTRIBUTION, 0-10V DIMMING. EMERGENCY SHUNT RELAY.	120/277 V	LED	18,000 LM	162 W	4000 K	WALL MOUNTED	TYPE III DISTRIBUTION	DLC	METALUX UHB COLUMBIA CRB LITHONIA JEBL	L50S	
L59	LED WALL LIGHT, DIE-CAST ALUMINUM HOUSING, HINGED DOOR FRAME, DARK BRONZE FINISH, U.L. LISTED FOR WET LOCATIONS.	120/277 V	LED	2,200 LM	30 W	4000 K	WALL MOUNTED	TYPE III DISTRIBUTION	N/A	MCRAW-EDISON ISS SPALLING GSP LITHONIA WSQ	L59	
L60	LED WALL LIGHT, DIE-CAST ALUMINUM HOUSING, HINGED DOOR FRAME, DARK BRONZE FINISH, U.L. LISTED FOR WET LOCATIONS.	120/277 V	LED	4,500 LM	50 W	4000 K	WALL MOUNTED	TYPE III DISTRIBUTION	N/A	MCRAW-EDISON ISS SPALLING GSP LITHONIA WSQ	L60	
L61	4" LED VAPORTIGHT FIXTURE, FIBERGLASS HOUSING, U.L. LISTED WET LOCATION.	120/277 V	LED	4,000 LM	38 W	3500 K	SURFACE/CEILING	IMPACT RESISTANT, GASKETED PRISMATIC LENS	N/A	METALUX 4V12 COLUMBIA LXEM4 LITHONIA FEM LED	L61	
L61S	4" LED VAPORTIGHT FIXTURE, FIBERGLASS HOUSING, U.L. LISTED WET LOCATION. EMERGENCY SHUNT RELAY.	120/277 V	LED	4,000 LM	38 W	3500 K	SURFACE/CEILING	IMPACT RESISTANT, GASKETED PRISMATIC LENS	N/A	METALUX 4V12 COLUMBIA LXEM4 LITHONIA FEM LED	L61S	
L62	4" X 4" WALL MOUNTED, LUMEN DIRECT LED FIXTURE, FLUSH LENS, NATATORIUM FINISH TO PREVENT RUST AND CORROSION, 0-10V DIMMING.	120/277V	LED	4,000 LM	47 W	3500 K	WALL	TEMPERED CLEAR GLASS	N/A	LUMENWERX V044 AXIS BEAM 4 A-LIGHT 03	L62	
L62S	4" X 4" WALL MOUNTED, LUMEN DIRECT LED FIXTURE, FLUSH LENS, NATATORIUM FINISH TO PREVENT RUST AND CORROSION, 0-10V DIMMING. EMERGENCY SHUNT RELAY.	120/277V	LED	4,000 LM	47 W	3500 K	WALL	TEMPERED CLEAR GLASS	N/A	LUMENWERX V044 AXIS BEAM 4 A-LIGHT 03	L62S	
L63	LED WALL LIGHT, DIE-CAST ALUMINUM HOUSING, HINGED DOOR FRAME, DARK BRONZE FINISH, U.L. LISTED FOR WET LOCATIONS. INTEGRAL PHOTOCELL SWITCH.	120/277 V	LED	2,700 LM	30 W	4000 K	WALL MOUNTED	TYPE III DISTRIBUTION	N/A	MCRAW-EDISON ISS SPALLING GSP LITHONIA WSQ	L63	
L64	4X3" EXTRUDED ALUMINUM LED, 0-10V DIMMING.	120/277 V	LED	3,000 LM	30 W	3500 K	HORIZONTAL ON WALL	FLUSH SATIN LENS	DLC	FOCAL POINT F5M4LV PINELITE HPM PINNACLE EXAD-WA	L64	
L65	1X4 PRISMATIC LED TROFFER, WHITE FLUSH ALUMINUM DOOR, 0-10V DIMMING, U.L. LISTED WET LOCATION, GASKETED ON DOOR, LENS, AND HOUSING.	120/277 V	LED	2,900 LM	27 W	3500 K	RECESSED IN GRID	PATTERN 12 FROST ACRYLIC LENS, 0.125" MINIMUM	DLC	METALUX 14GR COLUMBIA LT14 LITHONIA GTL	L65	
L65S	1X4 PRISMATIC LED TROFFER, WHITE FLUSH ALUMINUM DOOR, 0-10V DIMMING, U.L. LISTED WET LOCATION, GASKETED ON DOOR, LENS, AND HOUSING. EMERGENCY SHUNT RELAY.	120/277 V	LED	2,900 LM	27 W	3500 K	RECESSED IN GRID	PATTERN 12 FROST ACRYLIC LENS, 0.125" MINIMUM	DLC	METALUX 14GR COLUMBIA LT14 LITHONIA GTL	L65S	
L71	SUSPENDED LED TRUSS SYSTEM. EXTERNAL ALUMINUM TRUSS, DIE-CAST ALUMINUM BULKHEADS, NATORIUM FINISH. CUSTOM LIGHTS GOWN OR SELECTED BY A/E. PENDANT MOUNT WITH STAINLESS STEEL SYSTEM WILL INCLUDE INTEGRAL OCCUPANCY SENSORS FOR THE POOL DECK, U.L. LISTED DAMP LOCATIONS.	277 V	LED	53,712 LM	761 W	4000 K	PENDANT	TEMPERED CLEAR GLASS	N/A	SPLIGHT TRUSS PROVIDE ALLOWANCE OF 30% FOR MATERIAL ONLY, 50% FOR LABOR REQUIRED FOR INSTALLATION.	L71	
X1C	LED EXIT LIGHT, MATTE BLACK DIE-CAST ALUMINUM HOUSING, BRUSHED ALUM. SINGLE FACE, STENCIL FACE, RED LETTERS, AC ONLY.	120/277 V	LED	N/A	5 W	N/A	UNIVERSAL	N/A	N/A	DUAL-LITE SE SURE-LITES CX LITHONIA LE	X1C	
X1W	LED EXIT LIGHT, MATTE BLACK DIE-CAST ALUMINUM HOUSING, BRUSHED ALUM. SINGLE FACE, STENCIL FACE, RED LETTERS, AC ONLY.	120/277 V	LED	N/A	5 W	N/A	UNIVERSAL	N/A	N/A	DUAL-LITE SE SURE-LITES CX LITHONIA LE	X1W	
X2C	LED EXIT LIGHT, MATTE BLACK DIE-CAST ALUMINUM HOUSING, BRUSHED ALUM. DUAL FACE, STENCIL FACE, RED LETTERS, AC ONLY.	120/277 V	LED	N/A	5 W	N/A	UNIVERSAL	N/A	N/A	DUAL-LITE SE SURE-LITES CX LITHONIA LE	X2C	
X2W	VANDAL PROOF LED EXIT LIGHT, DIE-CAST ALUMINUM HOUSING, BLACK FINISH, SINGLE FACE, STENCIL FACE, RED LETTERS, AC ONLY.	120/277 V	LED	N/A	5 W	N/A	UNIVERSAL	VANDAL-RESISTANT POLYCARBONATE SHIELD WITH TAMPERPROOF SCREWS	N/A	DUAL-LITE SEWL SURE-LITES UX LITHONIAL V	X2W	

MOTOR CONTROLLER/STARTER/VFD SCHEDULE															REMARKS
LOCATION			EQUIPMENT	EQUIPMENT DATA				STARTER		DISCONNECT SWITCH		NEMA ENCL.	REMOTE CAPACITOR		
LABEL	NUMBER	NAME		VOLTAGE	PHASE	HP	FLA	TYPE	NEMA SIZE	TYPE	FUSE SIZE				
MS-1M1	A112	CONC	EF-M1	120 V	1	1/8	4.4 A	-	-	-	-	-	-	FRACTIONAL HORSEPOWER RATED TOGGLE SWITCH WITH THERMAL OVERLOADS	
MS-1M2	A112	CONC	EF-M2	120 V	1	1/8	4.4 A	-	-	-	-	-	-	FRACTIONAL HORSEPOWER RATED TOGGLE SWITCH WITH THERMAL OVERLOADS	
MS-1M3	A122D	STOR	EF-M3	120 V	1	1/8	20.8 A	-	-	-	-	-	-	FRACTIONAL HORSEPOWER RATED TOGGLE SWITCH WITH THERMAL OVERLOADS	
MS-1M4	A122F	STOR	EF-M5	120 V	1	1/8	4.4 A	-	-	-	-	-	-	FRACTIONAL HORSEPOWER RATED TOGGLE SWITCH WITH THERMAL OVERLOADS	
MS-1M5	A124	POOL EQUIP	EF-M6	120 V	1	1/2	9.8 A	-	-	-	-	-	-	FRACTIONAL HORSEPOWER RATED TOGGLE SWITCH WITH THERMAL OVERLOADS	
MS-1M6	A124	POOL EQUIP	EF-M7	120 V	1	3/4	13.8 A	-	-	-	-	-	-	FRACTIONAL HORSEPOWER RATED TOGGLE SWITCH WITH THERMAL OVERLOADS	
MS-1M7	A124	CONC	EF-M8	120 V	1	1/8	4.4 A	-	-	-	-	-	-	FRACTIONAL HORSEPOWER RATED TOGGLE SWITCH WITH THERMAL OVERLOADS	
MS-1M8	A124	POOL EQUIP	POOL FILTER CIRCULATION PUMP	480 V	3	30	40.0 A	VFD	-	-	-	-	-	VFD FURNISHED BY DIVISION 13. INSTALLED AND CONNECTED BY DIVISION 26.	
MS-1M9	A124	POOL EQUIP	POOL FILTER CIRCULATION PUMP	480 V	3	30	40.0 A	VFD	-	-	-	-	-	VFD FURNISHED BY DIVISION 13. INSTALLED AND CONNECTED BY DIVISION 26.	
MS-1M10	A124	POOL EQUIP	POOL AUXILIARY PUMP	480 V	3	30	40.0 A	VFD	-	-	-	-	-	VFD FURNISHED BY DIVISION 13. INSTALLED AND CONNECTED BY DIVISION 26.	
MS-1M11	A124	POOL EQUIP	RUBBER AIR COMPRESSOR	208 V	3	5	17.5 A	FVNR	1	FUSIBLE	25	4X	-	VFD FURNISHED BY DIVISION 13. INSTALLED AND CONNECTED BY DIVISION 26.	
MS-1M12	A124	POOL EQUIP	POOL HEATER CIRCULATING PUMP	120 V	1	3/4	13.8 A	-	-	-	-	-	-	FRACTIONAL HORSEPOWER RATED TOGGLE SWITCH WITH THERMAL OVERLOADS	
MS-1M13	A124	POOL EQUIP	POOL HEATER CIRCULATING PUMP	120 V	1	3/4	13.8 A	-	-	-	-	-	-	FRACTIONAL HORSEPOWER RATED TOGGLE SWITCH WITH THERMAL OVERLOADS	
MS-1M14	A124	POOL EQUIP	REGENERATIVE FILTER AIR COMPRESSOR AND RECEIVER	480 V	3	3	3.4 A	FVNR	1	FUSIBLE	6.25	4X	-	-	
MS-2M1	AM212	MECH	ERU-3 SUPPLY FAN	480 V	3	15	21.0 A	VFD	-	-	-	-	-	FURNISHED BY DIVISION 23. INSTALLED BY DIVISION 26	
MS-2M2	AM212	MECH	ERU-3 RETURN FAN	480 V	3	7.5	11.0 A	VFD	-	-	-	-	-	FURNISHED BY DIVISION 23. INSTALLED BY DIVISION 26	
MS-2M3	AM212	MECH	ERU-3 ENERGY WHEEL	480 V	3	1	2.1 A	VFD	-	-	-	-	-	FURNISHED BY DIVISION 23. INSTALLED BY DIVISION 26	
MS-2M4	AM212	MECH	EF-40	120 V	1	1/8	4.4 A	-	-	-	-	-	-	FRACTIONAL HORSEPOWER RATED TOGGLE SWITCH WITH THERMAL OVERLOADS	
MS-2M5	AM212	MECH	ASF-1	120 V	1	1/8	4.4 A	-	-	-	-	-	-	FRACTIONAL HORSEPOWER RATED TOGGLE SWITCH WITH THERMAL OVERLOADS	
MS-2M6	AM212	MECH	HWCP-4	480 V	3	5	7.6 A	VFD	-	-	-	-	-	FURNISHED BY DIVISION 22. INSTALLED BY DIVISION 26	
MS-2M7	AM212	MECH	HWCP-3	480 V	3	7.6 A	VFD	-	-	-	-	-	-	FURNISHED BY DIVISION 22. INSTALLED BY DIVISION 26	



415 Massachusetts Avenue
Indianapolis, IN 46204
www.schmidt-arch.com

Project No. 2018-050.LCF
Project Date 12.01.2021
Produced JTH EAG



These Drawings and Specifications, and all copies thereof are and shall remain the property and copyright of the Architect. They shall be used only with respect to the Project and are not to be used on any other Project without prior written permission from the Architect.

#	Revision	Date
A1.1	Addendum #1	12.13.2021
A2.1	Addendum #2	01.04.2022

7300 E 56th St.
Indianapolis, IN 4622

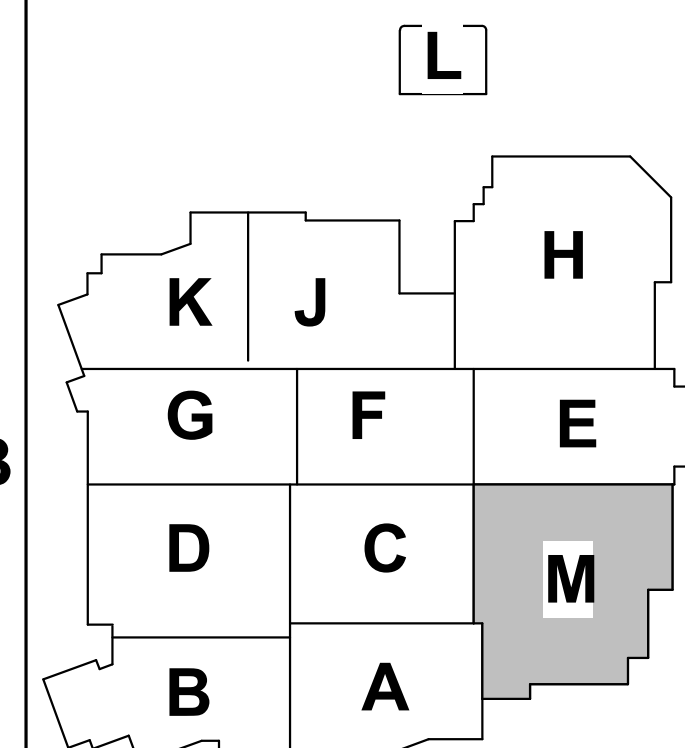

KEY PLAN

MSD OF LAWRENCE
TOWNSHIPMSD OF LAWRENCE
TOWNSHIP

LIGHTING & EQUIPMENT SCHEDULES

E-603.1

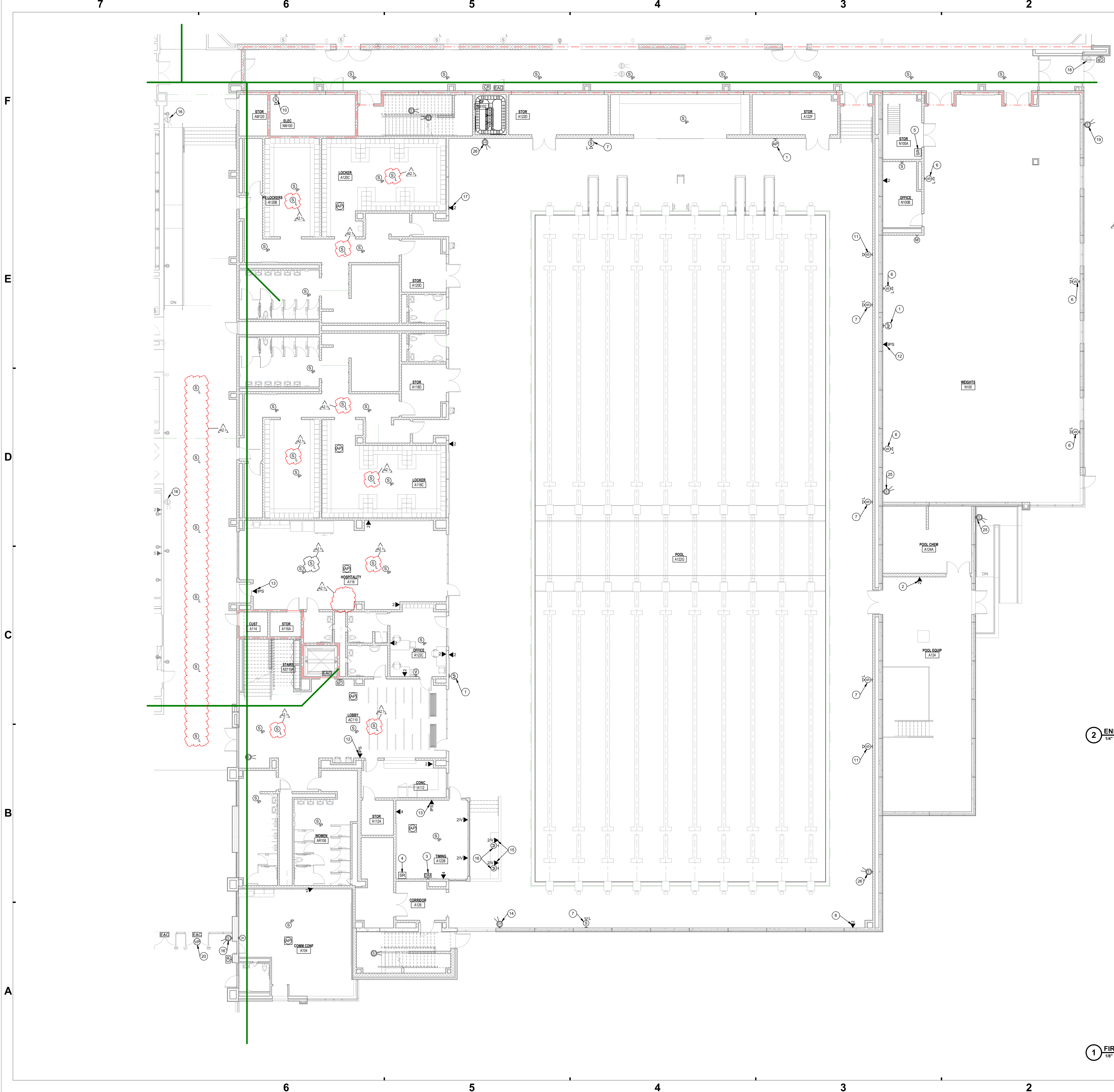

GENERAL TELECOMMUNICATIONS NOTES	
#	NOTES
A	REFER TO SHEET T-001 FOR ADDITIONAL INFORMATION.

TELECOMMUNICATIONS PLAN NOTES	
#	NOTES
1	PROVIDE ROUGH IN 10' A.F.F. FOR WIRELESS ACCESS POINT.
2	PROVIDE DATA ROUGH IN 4' A.F.F. FOR CHEMICAL CONTROLS EQUIPMENT.
3	PROVIDE DIGITAL DISPLAY MONITOR ROUGH IN 16' A.F.F.
4	PROVIDE SOUND RACK ROUGH IN 3' A.F.F. THE RACK WILL BE USED TO CONTROL AUDIO/VIDEO IN ROOM A122 (NATATORIUM).
5	PROVIDE SOUND RACK ROUGH IN 7' A.F.F. THE RACK WILL SERVE THE AUDIO FOR ROOM N104 (WEIGHTS).
6	PROVIDE LOCAL SOUND SPEAKER ROUGH IN 10' A.F.F. ROUTE SPEAKER CABLE TO SOUND RACK LOCATED IN N104A (STORAGE).
7	PROVIDE LOCAL SOUND SPEAKER ROUGH IN 12' A.F.F. ROUTE SPEAKER CABLE TO SOUND RACK LOCATED IN A122B (TIMING).
8	PROVIDE ROUGH IN 15' A.F.F. FOR SCOREBOARD.
9	PROVIDE ROUGH IN 24' A.F.F. (POOL DECK) FOR OWNER PROVIDED, CONTRACTOR INSTALLED VIDEO SURVEILLANCE CAMERA.
10	PROVIDE INTERCOM SPEAKER HORN ROUGH IN 9' A.F.F.
11	PROVIDE INTERCOM SPEAKER HORN ROUGH IN 12' A.F.F. ROUTE SPEAKER CABLE TO SOUND RACK LOCATED IN A122B (TIMING).
12	PROVIDE IPS DEVICE ROUGH IN 10' A.F.F.
13	PROVIDE IPS DEVICE ROUGH IN 9' A.F.F.
14	PROVIDE ROUGH IN 8' A.F.F. FOR VIDEO SURVEILLANCE CAMERA.
15	PROVIDE AUDIO VIDEO CONNECTIONS AND PATHWAY TO AV RACK IN TIMING ROOM.
16	PROVIDE XLR CONNECTIONS AND PATHWAY TO AV RACK IN TIMING ROOM.
17	PROVIDE ROUGH IN 46' A.F.F. FOR EMERGENCY PHONE. COORDINATE WITH OWNER ON FINAL ROUGH IN LOCATION.
18	PROVIDE VIDEO SURVEILLANCE CAMERA ROUGH IN 10' A.F.F.
19	PROVIDE VIDEO SURVEILLANCE CAMERA ROUGH IN 10' A.F.F.
20	OWNER PROVIDED RACK, CONTRACTOR INSTALLED.
21	PROVIDE AND WALL MOUNT 4' X 8' FIRE RATED PLYWOOD.
22	PROVIDE 4" CONDUIT SLEEVE ABOVE CEILING.
23	PROVIDE CABLE TRAY 6' A.F.F. AS SPECIFIED.
24	PROVIDE ROUGH IN 24' A.F.F. (POOL DECK) FOR LOCAL SOUND SYSTEM SPEAKER.
25	PROVIDE ROUGH IN 10' A.F.F. FOR VIDEO SURVEILLANCE CAMERA.
26	PROVIDE ROUGH IN 12' A.F.F. FOR VIDEO SURVEILLANCE CAMERA.
27	PROVIDE ROUGH IN 24' A.F.F. (POOL DECK) FOR OWNER PROVIDED, CONTRACTOR INSTALLED WIRELESS ACCESS POINT.

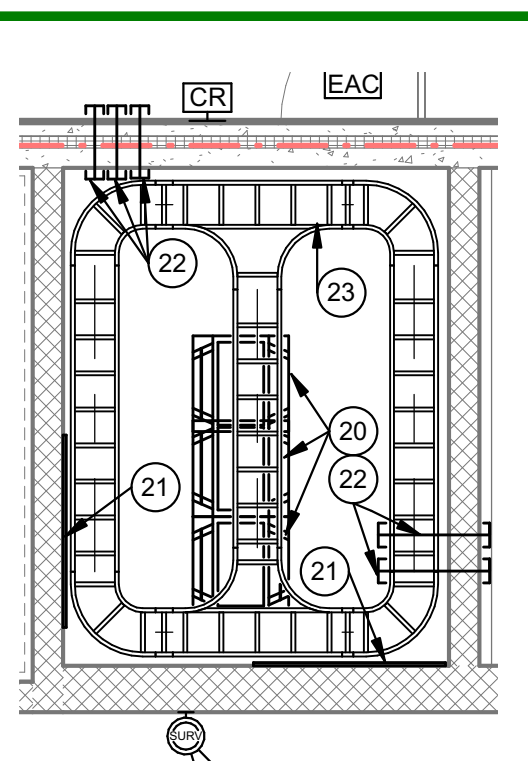

2 ENLARGED FIRST FLOOR IDF NM102
1/4" = 1'-0"

1 FIRST FLOOR TELECOMMUNICATIONS PLAN-UNIT M
1/8" = 1'-0"

SCHMIDT ASSOCIATES
415 Massachusetts Avenue
Indianapolis, IN 46204
www.schmidt-arch.com

Project No. 2018-050.LCP
Project Date 12/01/2021
Produced MD, JB

Sarah K. Hampstead

These Drawings and Specifications, and all copies thereof are and shall remain the property and copyright of the Architect. They shall be used only with respect to this Project and are not to be used on any other Project or Work without prior written permission from the Architect.

#	Revision	Date
S15	SI #015	10.23.2020
AZ	Addendum #2	01.03.2022
1		

7300 E 56TH ST.
INDIANAPOLIS, IN 46226

L
K J H
G F E
D C M
B A

KEY PLAN

MSD OF LAWRENCE TOWNSHIP

POOL ADDITION

TELECOMMUNICATIONS PLAN - UNIT M

TF1M1.1

Architect: Schmidt Associates, Inc. 415 Massachusetts Avenue, Indianapolis, IN 46204
Project: 2018-050.LCP
Sheet: TF1M1.1
Date: 12/01/2021
Scale: 1/8" = 1'-0"