

**ADDENDUM
NO. 3**

July 28, 2022

**LIBERTY AND WESTCHESTER INTERMEDIATE SCHOOLS -
ATHLETIC SITE PROJECTS
Chesterton, IN 46304**

TO: ALL BIDDERS OF RECORD

This Addendum forms a part of and modifies the Bidding Requirements, Contract Forms, Contract Conditions, the Specifications, and the Drawings dated June 14, 2022 by Gibraltar Design. Acknowledge receipt of the Addendum in the space provided on the Bid Form. Failure to do so may subject the Bidder to disqualification.

This Addendum consists of Pages ADD 3-1 and attached Addendum No. 3 from Gibraltar Design dated July 27, 2022 and consisting of 2 pages and 5 Drawings.

ADDENDUM THREE

Addendum Two (AD.03) to the drawings and specifications prepared by Gibraltar Design for **Liberty and Westchester Intermediate Schools – Athletic Site Projects** for Duneland School Corporation, Chesterton, Indiana.

All Contractors bidding on this project shall read all of the items covered below and shall comply with all of the requirements as set forth, including any necessary refinements or additions generated by Addendum One, Two, and this Addendum and required by the intent of the original contract documents. All Contractors shall acknowledge on their bid form that they have received this Addendum and include the appropriate content of same within their bid proposal.

DRAWINGS

1. Sheet G-101

- A. Refer to revised, full-size drawing included in this Addendum, for the following revisions:
 - 1. Revise sheet name for sheet C-2.1 to "Site, Sanitary Sewer, and Water Main Plan."

2. Sheet C-2.0

- A. North D-Zone with 2 High Jump shall receive Latex Track Surface.
- B. Revise note C to say "8" W X 1'-8" Deep Concrete Curb".

3. Sheet C-2.1

- A. Refer to revised, full-size drawing included in this Addendum, for the following revisions:
 - 1. Revise Sheet Name to "Site, Sanitary Sewer, and Water Main Plan."
 - 2. Revise track to show layout of Alternate 10 lane track.
 - 3. Add Sanitary Sewer with cleanout from Concessions Building to connect into existing Sanitary Sewer.
 - 4. Add water line from Concessions Building to school.
 - 5. East D-Zone with 2 High Jump shall receive Latex Track Surface.
 - 6. Revise "8" barrier curb" note to say "8" W X 1'-8" Deep Concrete Barrier Curb".

4. Sheet C-2.2

- A. Grandstand Lower-Level Plan: "Metal Fence" is to be a 6' tall black vinyl coated chain link fabric attached to the structure of the grandstands

5. Sheet C-3.0

- A. Refer to revised, full-size drawing included in this Addendum, for the following revisions:
 - 1. Add drainage for shotputs and connect back to storm sewer system.
- B. Connect Concession Building downspouts into storm sewer with 6" PVC pipes.

6. Sheet C-3.2

- A. Refer to revised, full-size drawing included in this Addendum, for the following revisions:
 - 1. Revise track to show layout of Alternate 10 lane track.

- B. Connect Concession Building downspouts into storm sewer with 6" PVC pipes.
- C. Add drainage for shotputs and connect back to storm sewer system.

7. Sheet C-4.0

- A. Refer to revised, full-size drawing included in this Addendum, for the following revisions:
 - 1. Revise Asphalt Pavement Section, Shot Put Throwing Pit Detail, and Athletic Surface Detail.

8. Sheet C-4.1

- A. Refer to attached 11X17 drawing included in this addendum for the following revisions:
 - 1. Add T-Ball/Softball Backstop Detail.
 - 2. Replace Football Goal Detail in its Entirety.

Pages 1-2, inclusive, five (5) Full-Size Drawings, and 1 11x17 Drawing constitute the total makeup of **Addendum Three**.



Y:\21-141 Duneland SC - Westchester Intermediate School Additions and Renovations\Specs - Site\ADDENDUM THREE\AD03.docx

PROJECT:

LIBERTY & WESTCHESTER INTERMEDIATE SCHOOLS - ATHLETIC SITE PROJECTS

100% CONSTRUCTION DOCUMENTS
06/14/2022

DUNELAND SCHOOL CORPORATION
CHESTERTON, INDIANA



GIBRALTAR
DESIGN
ARCHITECTURE • ENGINEERING • INTERIOR DESIGN

PROJECT
LIBERTY & WESTCHESTER
INTERMEDIATE
SCHOOLS -
ATHLETIC SITE
PROJECTS
DUNELAND SCHOOL CORPORATION
CHESTERTON, INDIANA

SHEET INDEX

- G GENERAL**
G-101 COVER SHEET AND SHEET INDEX
G-301 TYPICAL ACCESSIBLE MOUNTING HEIGHTS, ABBREVIATIONS, SYMBOLOLOGY, AND LEGEND
- C CIVIL**
1 OF 2 LIS - TOPOGRAPHICAL AND ENGINEERING SURVEY
2 OF 2 LIS - TOPOGRAPHICAL AND ENGINEERING SURVEY
1 OF 2 WIS - TOPOGRAPHICAL AND ENGINEERING SURVEY
2 OF 2 WIS - TOPOGRAPHICAL AND ENGINEERING SURVEY
C-1.1 LIS - DEMOLITION PLAN
C-1.2 WIS - DEMOLITION PLAN
C-2.0 LIS - SITE PLAN
C-2.1 LIS/WIS - STORM SEWER AND WATER MAIN PLAN
C-2.2 LIS/WIS - GRANDSTAND AND PRESS BOX PLANS
C-3.0 LIS - STORM SEWER AND GRADING PLAN
C-3.1 LIS - SANITARY SEWER AND WATER MAIN PLAN
C-3.2 WIS - STORM SEWER AND GRADING PLAN
C-4.0 SITE DETAILS
C-4.1 ATHLETIC SITE DETAILS
- S STRUCTURAL**
S-001 STRUCTURAL NOTES
S-101 LIS - FOUNDATION PLAN
S-102 WIS - FOUNDATION PLAN
S-103 LIS - ROOF FRAMING PLAN
S-104 WIS - ROOF FRAMING PLAN
S-105 LIS & WIS - GRANDSTANDS FOUNDATION PLAN
S-401 FOUNDATION SECTIONS AND DETAILS
S-402 FRAMING AND MASONRY SECTIONS & DETAILS
- A ARCHITECTURAL**
A-101 LIS - COMMUNITY BUILDING ARCHITECTURAL PLAN, ELEVATIONS, AND SCHEDULE
A-102 WIS - COMMUNITY BUILDING ARCHITECTURAL PLAN, ELEVATIONS, AND SCHEDULE
A-401 LIS - WALL SECTIONS & CASEWORK SCHEDULE AND ELEVATIONS
A-402 WIS - WALL SECTIONS & CASEWORK SCHEDULE AND ELEVATIONS

SHEET INDEX

- M MECHANICAL**
M-001 LIS - MECHANICAL NOTES, SYMBOLS & ABBREVIATIONS
M-002 WIS - MECHANICAL NOTES, SYMBOLS & ABBREVIATIONS
M-101 LIS - MECHANICAL HVAC PLAN
M-102 LIS - MECHANICAL HVAC PRESS BOX PLAN
M-103 WIS - MECHANICAL HVAC PLAN
M-104 WIS - MECHANICAL HVAC PRESS BOX PLAN
- P PLUMBING**
P-001 LIS - PLUMBING SYMBOLS, SCHEDULES, DETAILS & DIAGRAMS
P-002 LIS - PLUMBING NOTES AND DIAGRAMS
P-003 WIS - PLUMBING SYMBOLS, SCHEDULES, DETAILS & DIAGRAMS
P-004 WIS - PLUMBING NOTES AND DIAGRAMS
P-101 LIS - PLUMBING PLANS
P-102 WIS - PLUMBING PLANS
- E ELECTRICAL**
E-001 ELECTRICAL NOTES, SYMBOLS & ABBREVIATIONS
E-002 ELECTRICAL NOTES, SYMBOLS & ABBREVIATIONS
E-003 LIS - ELECTRICAL NOTES, SYMBOLS & ABBREVIATIONS
E-004 WIS - ELECTRICAL NOTES, SYMBOLS & ABBREVIATIONS
E-005 ELECTRICAL NOTES, SYMBOLS & ABBREVIATIONS
ES101 LIS - ELECTRICAL SITE PLAN
ES102 WIS - ELECTRICAL SITE PLAN
EL101 LIS - ELECTRICAL LIGHTING PLAN
EL102 LIS - ELECTRICAL LIGHTING PRESS BOX PLAN
EL103 WIS - ELECTRICAL LIGHTING PLAN
EL104 WIS - ELECTRICAL LIGHTING PRESS BOX PLAN
EP101 LIS - ELECTRICAL POWER PLAN
EP102 LIS - ELECTRICAL POWER PRESS BOX PLAN
EP103 WIS - ELECTRICAL POWER PLAN
EP104 ELECTRICAL POWER PRESS BOX PLAN
- T TELECOMMUNICATIONS**
T-001 TELECOMMUNICATIONS LEGEND
TS-100 LIS TELECOMMUNICATIONS SITE PLAN
T-101 LIS TELECOMMUNICATIONS CONCESSION BUILDING PLAN
T-102 LIS TELECOMMUNICATIONS GRANDSTAND BUILDING PLAN
TS-110 WIS TELECOMMUNICATIONS SITE PLAN
T-111 WIS TELECOMMUNICATIONS CONCESSION BUILDING PLAN
T-112 WIS TELECOMMUNICATIONS GRANDSTAND BUILDING PLAN
T-401 TELECOMMUNICATIONS RACK DETAILS
TS-501 TELECOMMUNICATIONS SITE PLAN DETAILS
T-501 TELECOMMUNICATIONS DETAILS
T-511 TELECOMMUNICATIONS DETAILS
T-601 TELECOMMUNICATIONS DIAGRAMS
T-701 TELECOMMUNICATIONS PATHWAY AND ROUGH-IN
T-741 AUDIO VISUAL ROUGH-IN DETAILS
T-771 SECURITY ROUGH-IN DETAILS

GIBRALTAR DESIGN

9102 N. Meridian St., Ste. 300
Indianapolis, IN 46260
Homepage: www.GibraltarDesign.com
Email: info@GibraltarDesign.com
Phone: 317.580.5777 Fax: 317.580.5778

PROJECT
21-139
21-141
DATE
06/14/22
COORDINATED BY
DTB
DRAWN BY
DTB
CHECKED BY
DTB JPB

COPYRIGHT NOTICE:
THE CONCEPTS, DESIGNS, PLANS, DETAILS, ETC. SHOWN ON THIS DOCUMENT ARE THE PROPERTY OF GIBRALTAR DESIGN AND ARE NOT TO BE REPRODUCED OR TRANSMITTED IN ANY FORM OR BY ANY MEANS, ELECTRONIC OR MECHANICAL, INCLUDING PHOTOCOPYING, RECORDING, OR BY ANY INFORMATION STORAGE AND RETRIEVAL SYSTEM, WITHOUT THE EXPRESS WRITTEN CONSENT OF GIBRALTAR DESIGN. THE OWNER MAY RETAIN COPIES FOR INFORMATION AND REFERENCE IN CONNECTION ONLY WITH THIS PROJECT.

MARK	DATE	ISSUED FOR
AD-2	07/22/22	ADDENDUM NO. 2
AD-3	07/27/22	ADDENDUM NO. 3

DRAWING
COVER SHEET AND SHEET
INDEX

PROJECT
LIBERTY & WESTCHESTER
INTERMEDIATE SCHOOLS -
ATHLETIC SITE PROJECTS

© GIBRALTAR DESIGN SHEET
G-101

GIBRALTAR

DESIGN

ARCHITECTURE ENGINEERING INTERIOR DESIGN

ARCHITECT OF RECORD 	ENGINEER OF RECORD 	ENGINEER OF RECORD 	ENGINEER OF RECORD 	ENGINEER OF RECORD
-------------------------	------------------------	------------------------	------------------------	------------------------

Wednesday, 7/27/2022 - 11:14 AM - LAST SAVED BY: DBURJINS
Y:\21-139 DUNELAND SC - LIBERTY INTERMEDIATE SCHOOL
ADDITIONS AND RENOVATIONS\21-139 DRAWINGS-SITE\02
GDRV-G-101.DWG



GIBRALTAR
DESIGN
ARCHITECTURE • ENGINEERING • INTERIOR DESIGN

PROJECT
**LIBERTY &
WESTCHESTER
INTERMEDIATE
SCHOOLS -
ATHLETIC SITE
PROJECTS**
21-139 & 21-141
DUNELAND SCHOOL CORPORATION
CHESTERTON, INDIANA



MCALPINE CONSULTING LLC
398 East 400 North
Valparaiso, IN 46383
Phone: 219.252.9647
E-Mail: mcalpine.consulting@yahoo.com

GIBRALTAR DESIGN

8102 N. Meridian St., Ste. 300
Indianapolis, IN 46260
Homepage: www.GibraltarDesign.com
Email: info@GibraltarDesign.com
Phone: 317.580.5777 Fax: 317.580.5778

PROJECT
21-139
21-141
DATE
07/27/22
COORDINATED BY
AWM
DRAWN BY
BPL
CHECKED BY
AWM

COPYRIGHT NOTICE:
THE CONCEPTS, DESIGNS, PLANS, DETAILS, ETC., SHOWN ON THIS DOCUMENT ARE THE PROPERTY OF GIBRALTAR DESIGN AND WERE CREATED FOR USE ON THIS SPECIFIC PROJECT. NONE OF THIS INFORMATION SHALL BE USED BY ANY PERSON OR FIRM FOR ANY PURPOSE WITHOUT THE EXPRESS WRITTEN CONSENT OF GIBRALTAR DESIGN. THE OWNER MAY RETAIN COPIES FOR INFORMATION AND REFERENCE IN CONNECTION ONLY WITH THIS PROJECT.

REVISIONS	MARK	DATE	ISSUED FOR
	AD.3	07/27/22	ADDENDUM NO. 3

AD.3
REVISE TRACK LAYOUT TO SHOW ALTERNATE 10-LANE TRACK
ADDENDUM #3

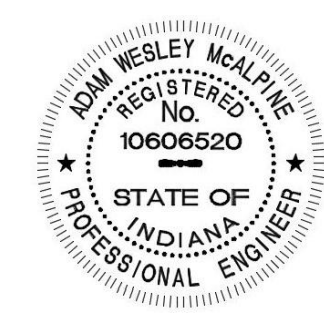

Wesley Wallace
Professional Engineer
07/27/22

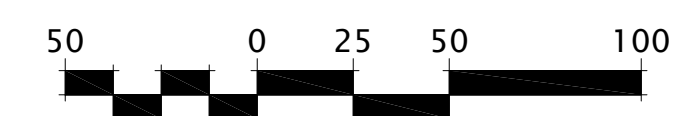

DRAWING
SITE, SANITARY SEWER, AND
WATER MAIN PLAN

PROJECT
LIBERTY & WESTCHESTER
INTERMEDIATE SCHOOLS -
ATHLETIC SITE PROJECTS

GIBRALTAR DESIGN SHEET
C-2.1

LEGEND:
PROPOSED

(A)	TYPICAL ASPHALT
(B)	ASPHALT TO BE MILLED AND RESURFACED
(C)	CONCRETE SIDEWALK
*	LIGHT POLE
(H)	HANDICAP ACCESS RAMP

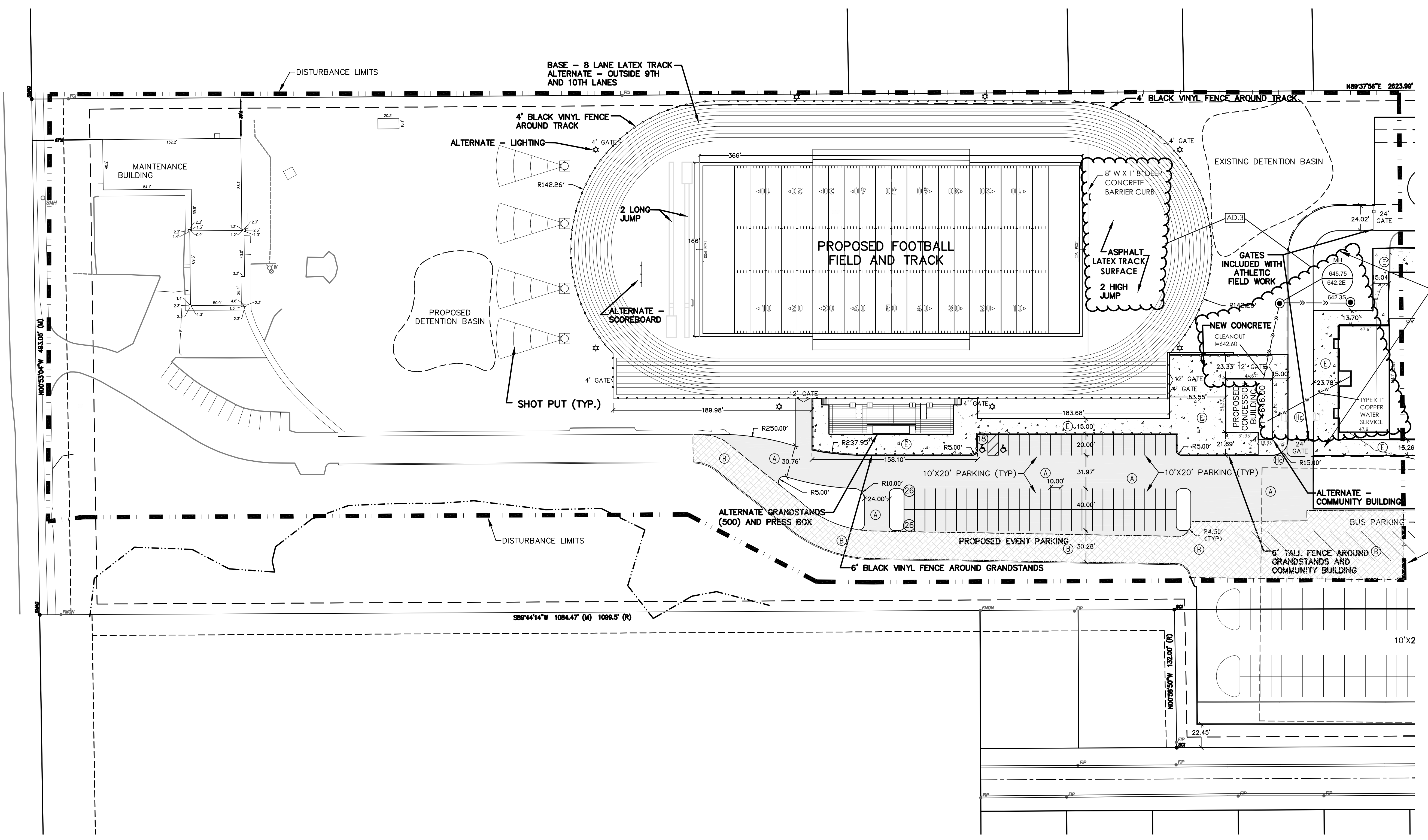

DISTURBANCE LIMITS

AD.3



GIBRALTAR
DESIGN
ARCHITECTURE • ENGINEERING • INTERIOR DESIGN

PROJECT
LIBERTY AND WESTCHESTER INTERMEDIATE SCHOOLS-ATHLETIC SITE PROJECTS
DUNELAND SCHOOL CORPORATION
CHESTERTON, INDIANA

M
MCAIPINE CONSULTING LLC
388 East 400 North
Valparaiso, IN 46383
Phone: 219.252.9647
E-Mail: mcaipine.consulting@yahoo.com

STATE OF INDIANA
PROFESSIONAL ENGINEER
No. 1060820
06/22/22

GIBRALTAR DESIGN
9102 N. Meridian St., Ste. 300
Indianapolis, IN 46260
Homepage: www.GibraltarDesign.com
Email: info@GibraltarDesign.com
Phone: 317.580.5777 Fax: 317.580.5778

PROJECT
21-139 & 21-141
DATE
06/22/22
COORDINATED BY
AM
DRAWN BY
EM
CHECKED BY
AM

COPYRIGHT NOTICE:
THE CONCEPTS, DESIGNS, PLANS, DETAILS, ETC. SHOWN ON THIS DOCUMENT ARE THE PROPERTY OF GIBRALTAR DESIGN AND WERE CREATED FOR USE ON THIS SPECIFIC PROJECT. NONE OF THIS INFORMATION SHALL BE USED BY ANY PERSON OR FIRM FOR ANY PURPOSE WITHOUT THE EXPRESS WRITTEN CONSENT OF GIBRALTAR DESIGN. THE OWNER MAY RETAIN COPIES FOR INFORMATION AND REFERENCE IN CONNECTION ONLY WITH THIS PROJECT.

REVISIONS	MARK	DATE	ISSUED FOR
	AD.3	07/27/22	ADDENDUM NO.3

MARK	DATE	ISSUED FOR
AD.3	07/27/22	ADDENDUM NO.3

PROJECT
LIBERTY AND WESTCHESTER INTERMEDIATE SCHOOLS-ATHLETIC SITE PROJECTS

DRAWING
STORM SEWER AND GRADING PLAN

PROJECT
LIBERTY AND WESTCHESTER INTERMEDIATE SCHOOLS-ATHLETIC SITE PROJECTS
GIBRALTAR DESIGN SHEET
C-3.0

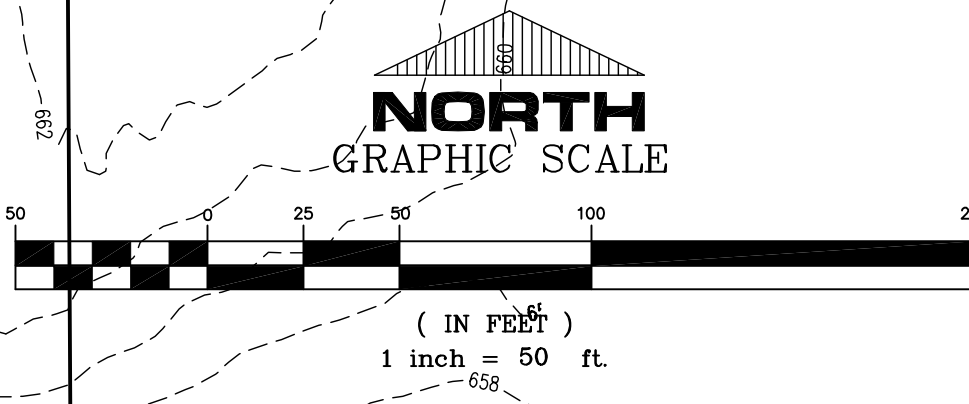
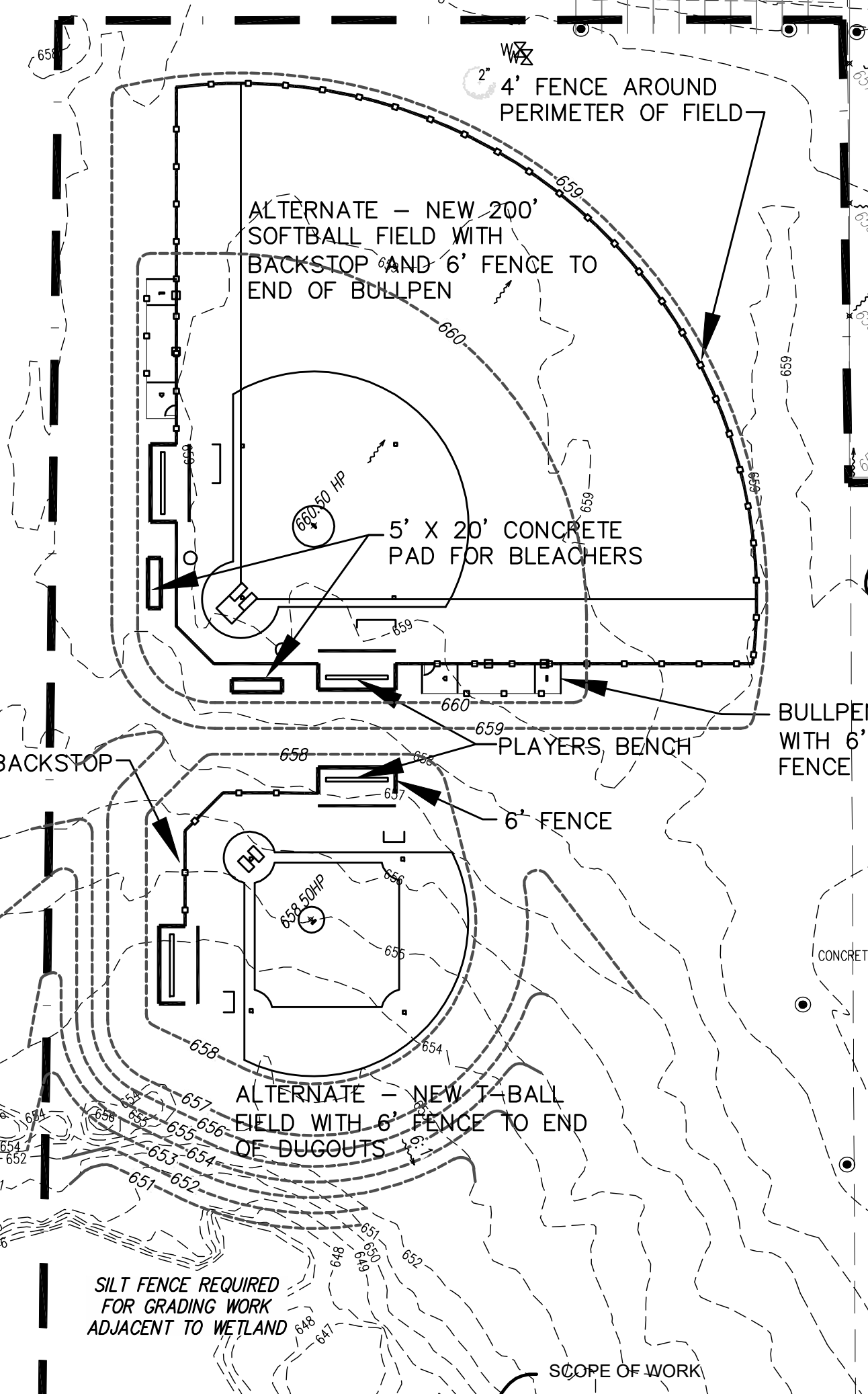
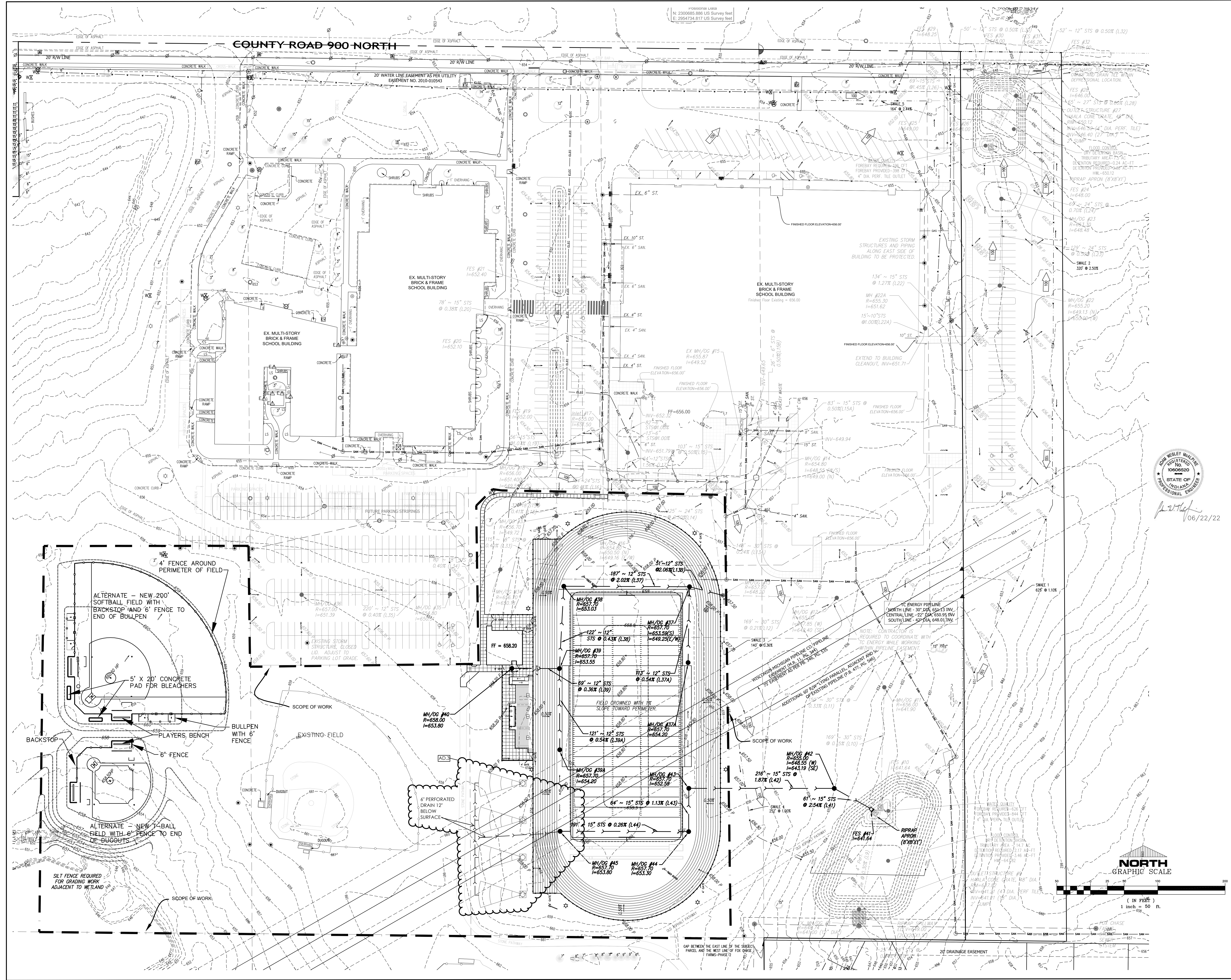

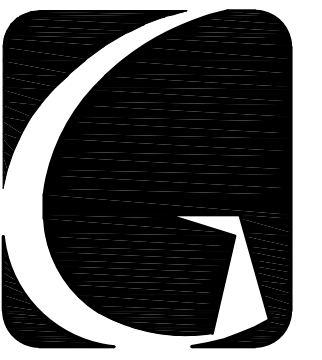

GIBRALTAR
DESIGN
ARCHITECTURE • ENGINEERING • INTERIOR DESIGN

PROJECT
LIBERTY & WESTCHESTER INTERMEDIATE SCHOOLS - ATHLETIC SITE PROJECTS
21-139 & 21-141
DUNELAND SCHOOL CORPORATION
CHESTERTON, INDIANA



MCALPINE CONSULTING LLC
398 East 400 North
Valparaiso, IN 46383
Phone: 219.252.9647
E-Mail: mcalpine.consulting@yahoo.com

GIBRALTAR DESIGN
9102 N. Meridian St., Ste. 300
Indianapolis, IN 46260
Homepage: www.GibraltarDesign.com
Email: info@GibraltarDesign.com
Phone: 317.580.5777 Fax: 317.580.5778

PROJECT
21-139
21-141
DATE
07/27/22
COORDINATED BY
AWM
DRAWN BY
BPL
CHECKED BY
AWM

COPYRIGHT NOTICE:
THE CONCEPTS, DESIGNS, PLANS, DETAILS, ETC., SHOWN ON THIS DOCUMENT ARE THE PROPERTY OF GIBRALTAR DESIGN AND WERE CREATED FOR USE ON THIS SPECIFIC PROJECT. NONE OF THIS INFORMATION SHALL BE USED BY ANY PERSON OR FIRM FOR ANY PURPOSE WITHOUT THE EXPRESS WRITTEN CONSENT OF GIBRALTAR DESIGN. THE OWNER MAY RETAIN COPIES FOR INFORMATION AND REFERENCE IN CONNECTION ONLY WITH THIS PROJECT.

MARK	DATE	ISSUED FOR
AD.3	7/27/22	ADDED NUM NO. 3

MARK	DATE	ISSUED FOR
AD.3	7/27/22	ADDED NUM NO. 3

DRAWING
STORM SEWER AND GRADING PLAN

PROJECT
LIBERTY & WESTCHESTER INTERMEDIATE SCHOOLS - ATHLETIC SITE PROJECTS

© GIBRALTAR DESIGN SHEET
C-3.2

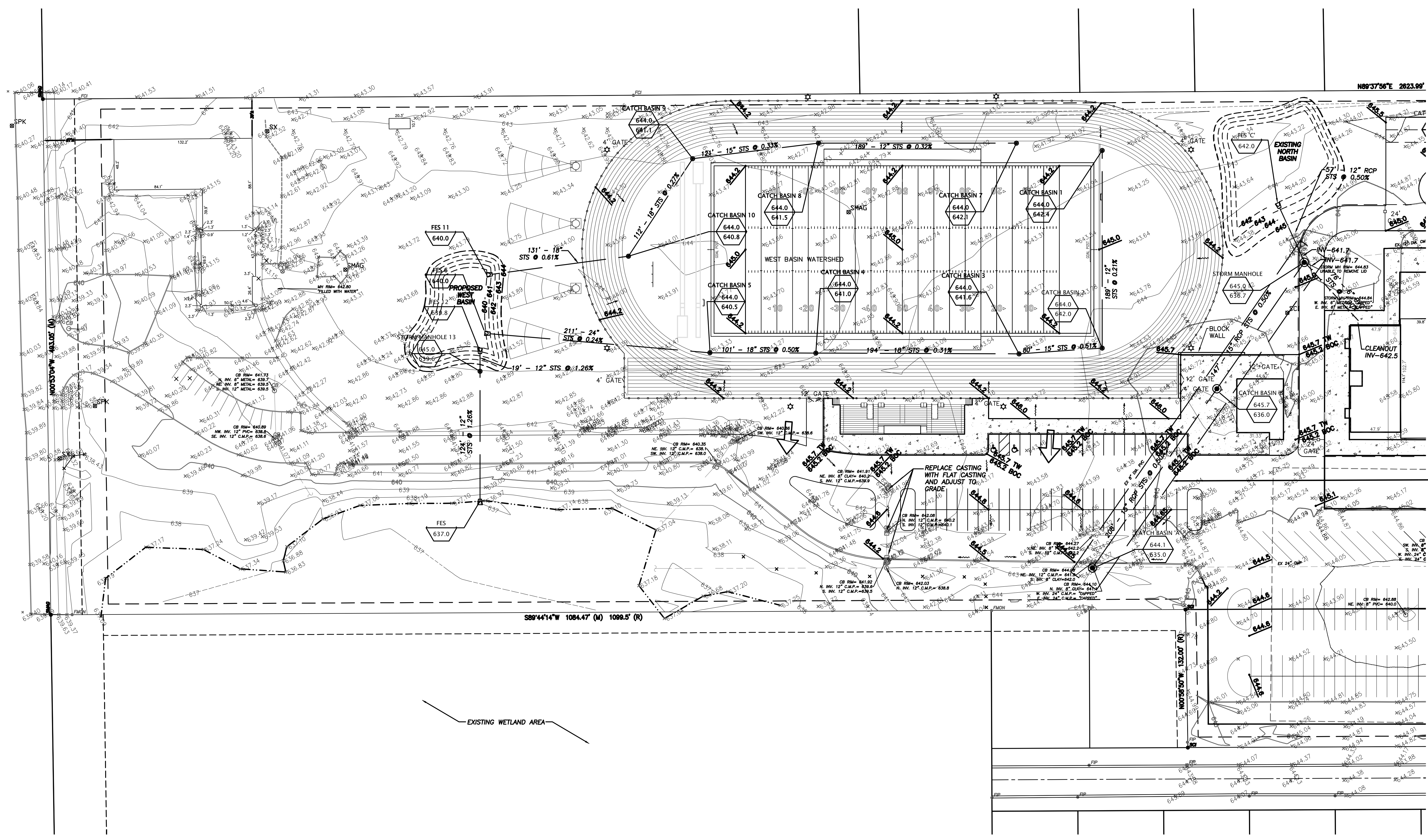

NOTES:
1. THERE IS TO BE A 1 AND 1/2 FOOT HIGH BLOCK WALL BETWEEN THE TRACK AND CONCRETE AREA TO THE NORTHWEST OF THE PROPOSED CONCESSION BUILDING.

- LEGEND**
- EXISTING STORM SEWER
 - - - - - PROPOSED STORM SEWER
 - 643.8 PROPOSED SPOT GRADE
 - STR. NUMBER PROPOSED STORM STRUCTURE NUMBER
 - 644.0 PROPOSED STORM STRUCTURE RIM ELEV
 - 636.3 PROPOSED STORM STRUCTURE INV ELEV
 - ⊙ PROPOSED CATCH BASIN
 - EXISTING STORM STRUCTURE
 - ← OVERLAND FLOW ARROW
 - TW TOP OF WALK
 - BOC BACK OF CURB

ADD.3
REVISE TRACK LAYOUT TO SHOW ALTERNATE 10-LANE TRACK
ADDENDUM #3

Professional Engineer Seal
07/27/22

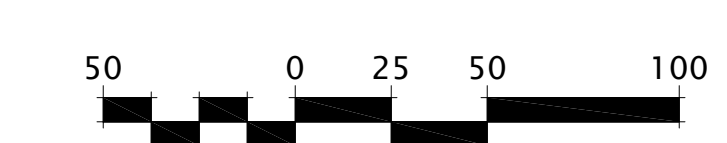



GIBRALTAR DESIGN
ARCHITECTURE • ENGINEERING • INTERIOR DESIGN

PROJECT
LIBERTY & WESTCHESTER INTERMEDIATE SCHOOLS - ATHLETIC SITE PROJECTS
21-139 & 21-141
DUNELAND SCHOOL CORPORATION
CHESTERTON, INDIANA



MCALPINE CONSULTING LLC
388 East 400 North
Valparaiso, IN 46383
Phone: 219.252.9647
E-Mail: mcalpineconsulting@yahoo.com

GIBRALTAR DESIGN
9102 N. Meridian St., Ste. 300
Indianapolis, IN 46260
Homepage: www.GibraltarDesign.com
Email: info@GibraltarDesign.com
Phone: 317.580.5777 Fax: 317.580.5778

PROJECT
21-107
DATE
06/22/22
COORDINATED BY
DCT
DRAWN BY
DCT EM
CHECKED BY
DCT RAT

COPYRIGHT NOTICE:
THE CONCEPTS, DESIGNS, PLANS, DETAILS, ETC. SHOWN ON THIS DOCUMENT ARE THE PROPERTY OF GIBRALTAR DESIGN AND WERE CREATED FOR USE ON THIS SPECIFIC PROJECT. NONE OF THIS INFORMATION SHALL BE USED BY ANY PERSON OR FIRM FOR ANY PURPOSE WITHOUT THE EXPRESS WRITTEN CONSENT OF GIBRALTAR DESIGN. THE OWNER MAY RETAIN COPIES FOR INFORMATION AND REFERENCE IN CONNECTION ONLY WITH THIS PROJECT.

REVISIONS		
MARK	DATE	ISSUED FOR
AD.3	7/27/22	ADDENDUM NO. 3

DRAWING
DETAILS & SPECIFICATIONS

PROJECT
LIBERTY & WESTCHESTER INTERMEDIATE SCHOOLS - ATHLETIC SITE PROJECTS

GIBRALTAR DESIGN SHEET
C-4.0

STATE OF INDIANA
PROFESSIONAL ENGINEER
No. 10606520
06/22/22

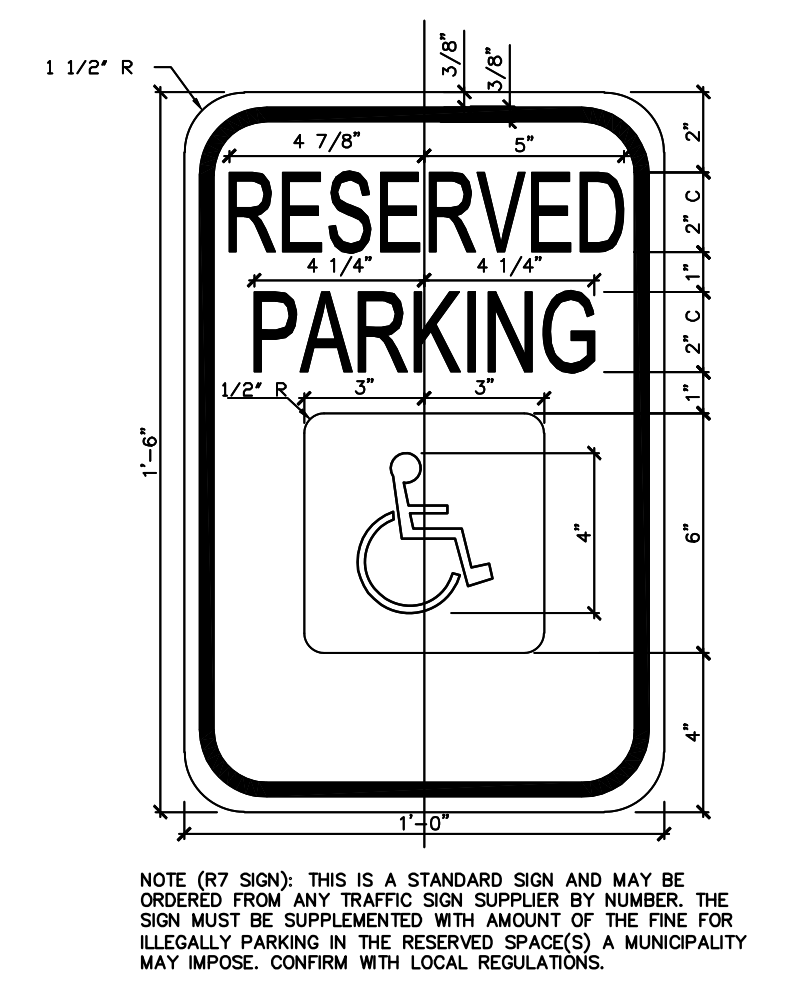

ACCESSIBILITY SIGNAGE
NOT TO SCALE

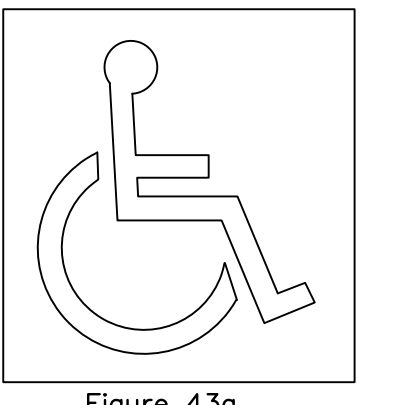

INTERNATIONAL SYMBOL OF ACCESSIBILITY PROPORTIONS
NOT TO SCALE

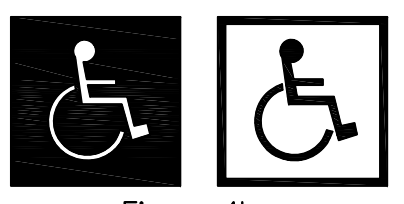

INTERNATIONAL SYMBOL OF ACCESSIBILITY DISPLAY CONDITIONS
NOT TO SCALE

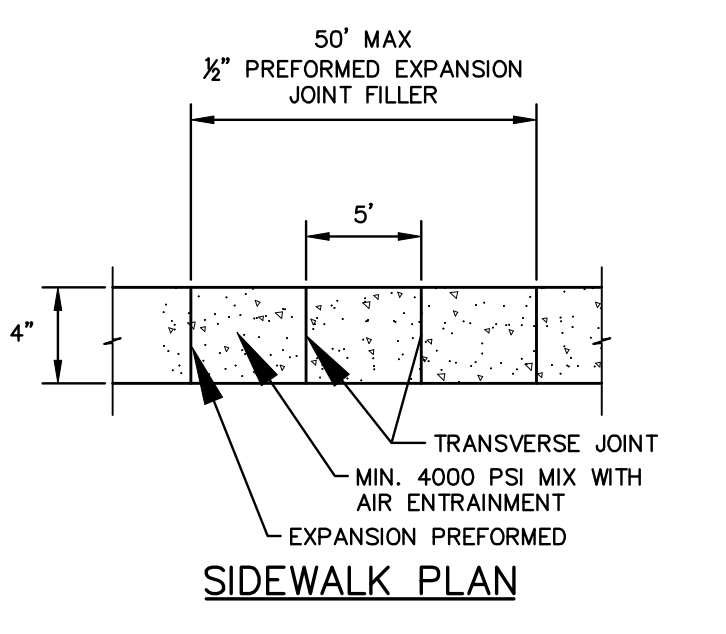

SIDEWALK PLAN

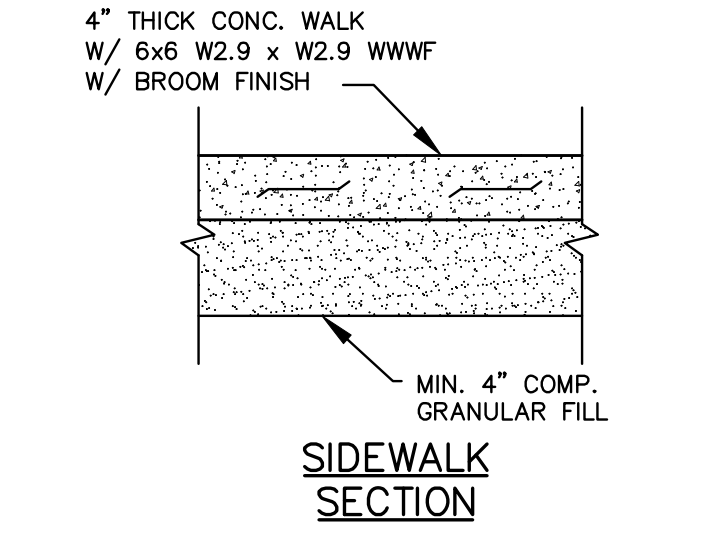

SIDEWALK SECTION

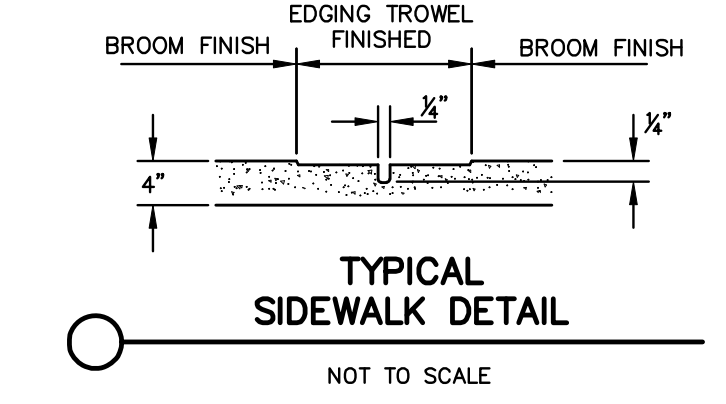

TYPICAL SIDEWALK DETAIL
NOT TO SCALE

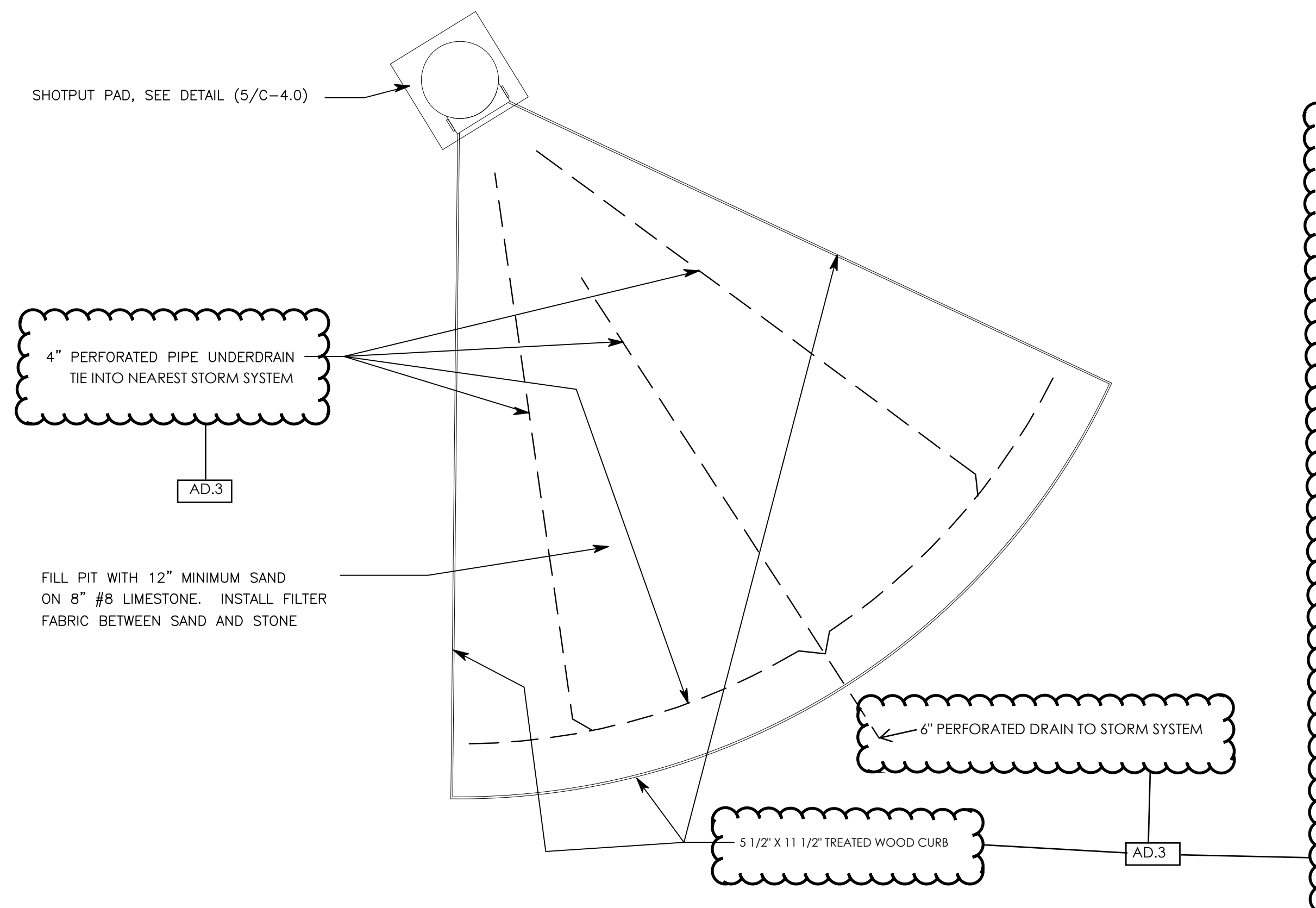

SHOT PUT THROWING PIT
SCALE: NTS

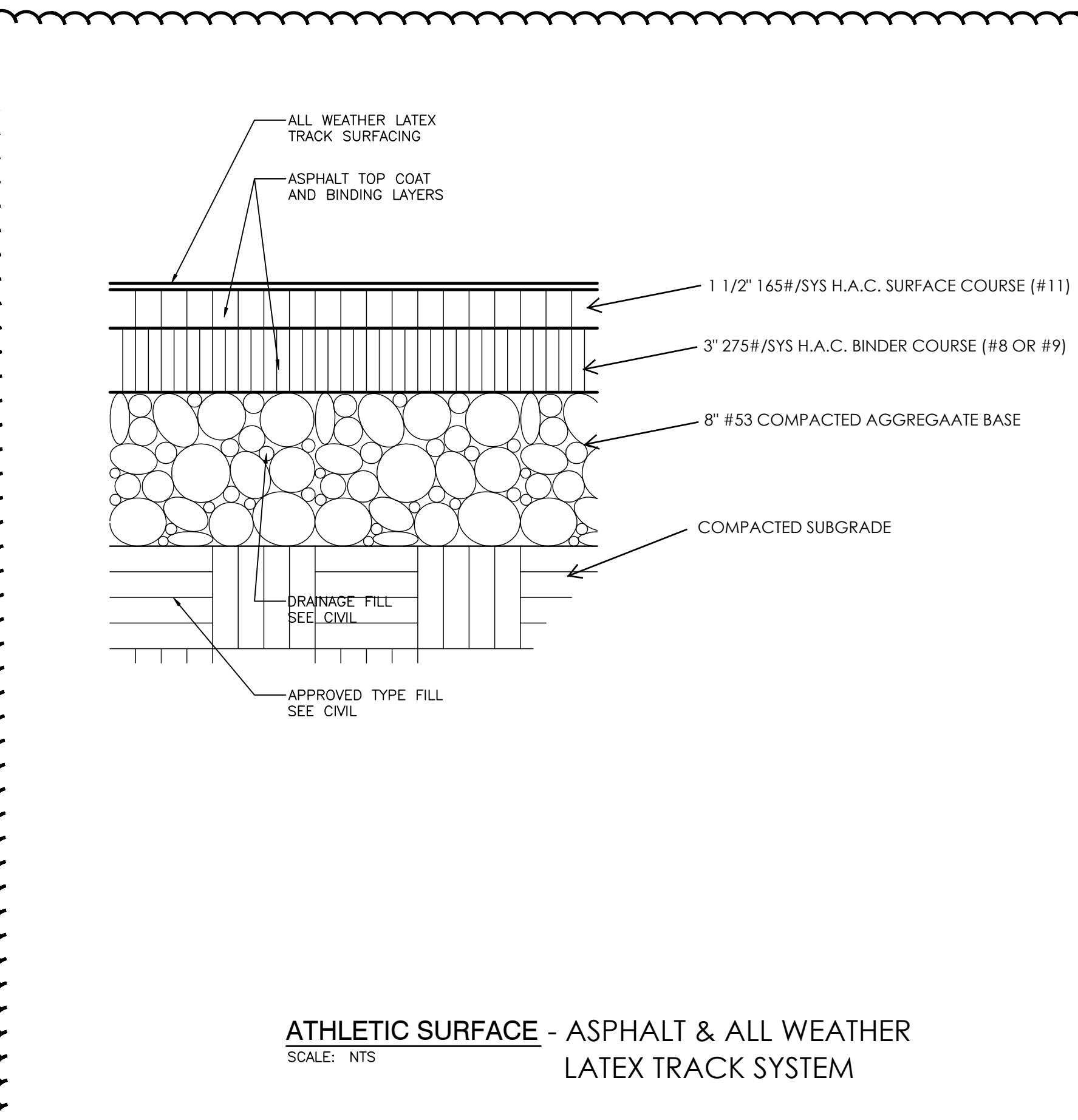

ATHLETIC SURFACE - ASPHALT & ALL WEATHER LATEX TRACK SYSTEM
SCALE: NTS

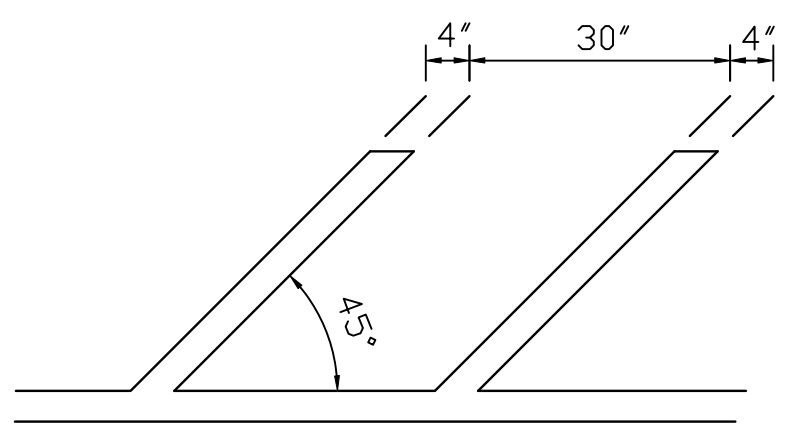

ACCESSIBILITY AND PARKING STRIPING DETAIL
NOT TO SCALE

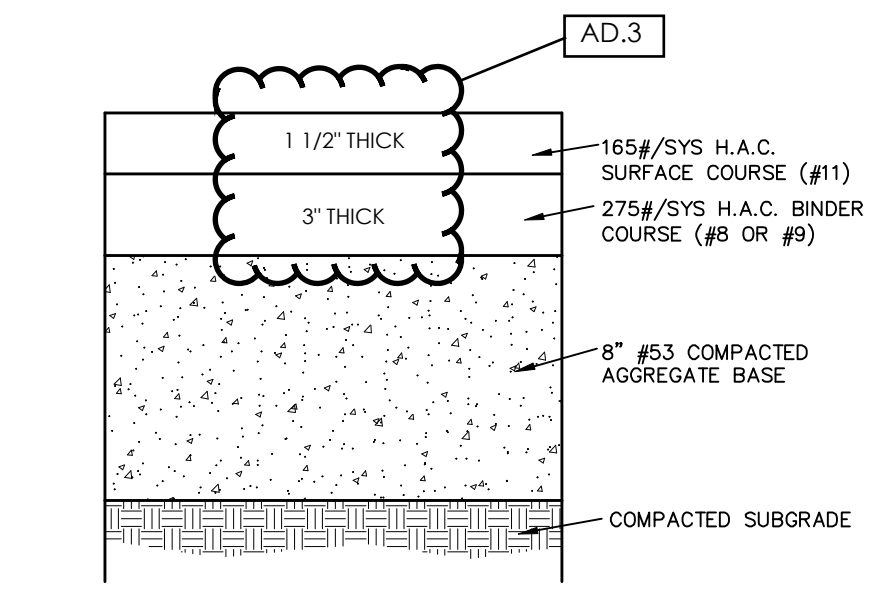

ASPHALT PAVEMENT SECTION
(NO SCALE)

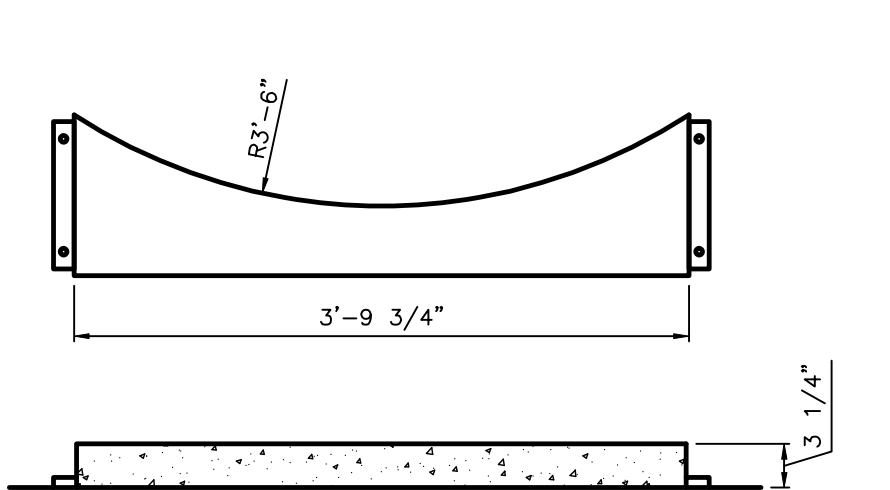

SHOT PUT CURB
SCALE: NTS

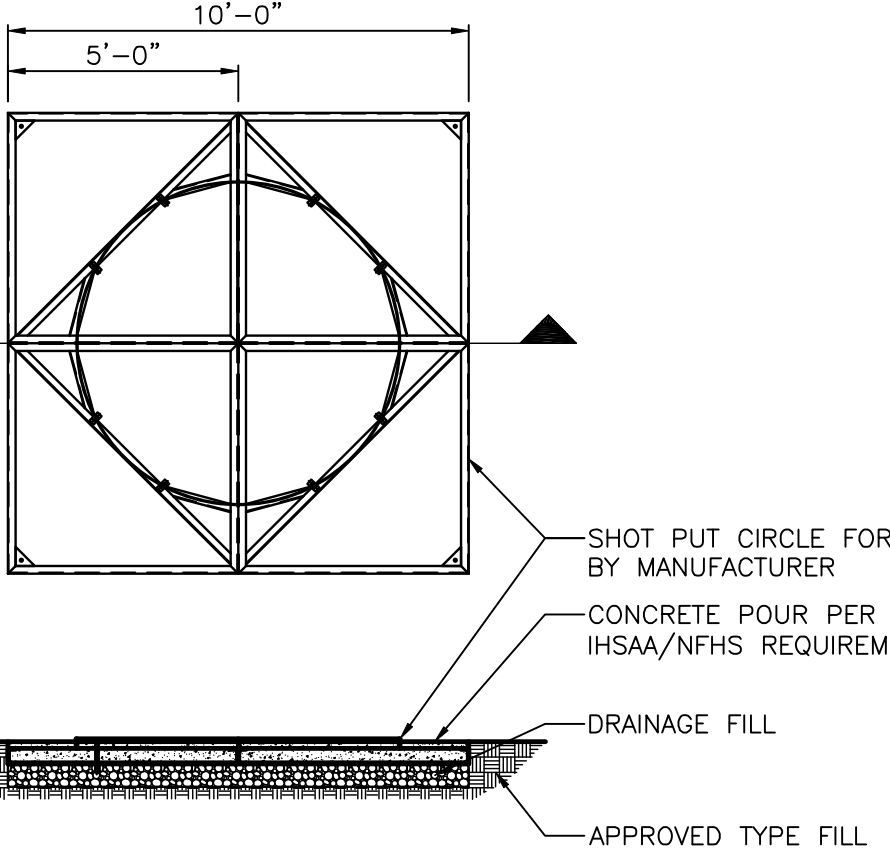
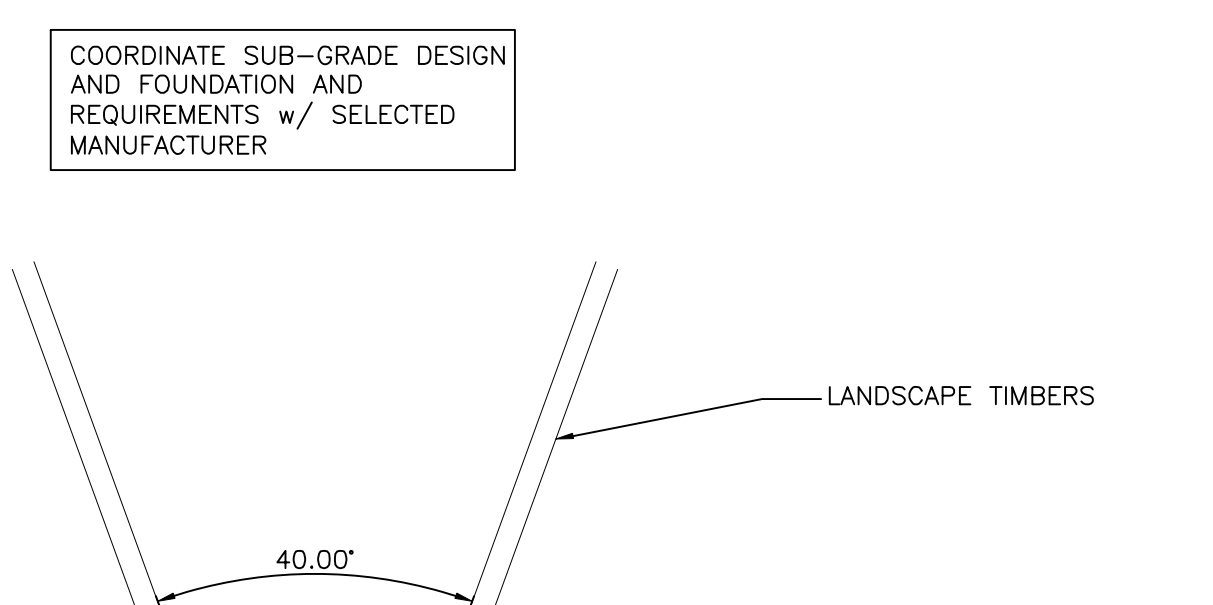

SHOT PUT CIRCLE FORM
SCALE: NTS

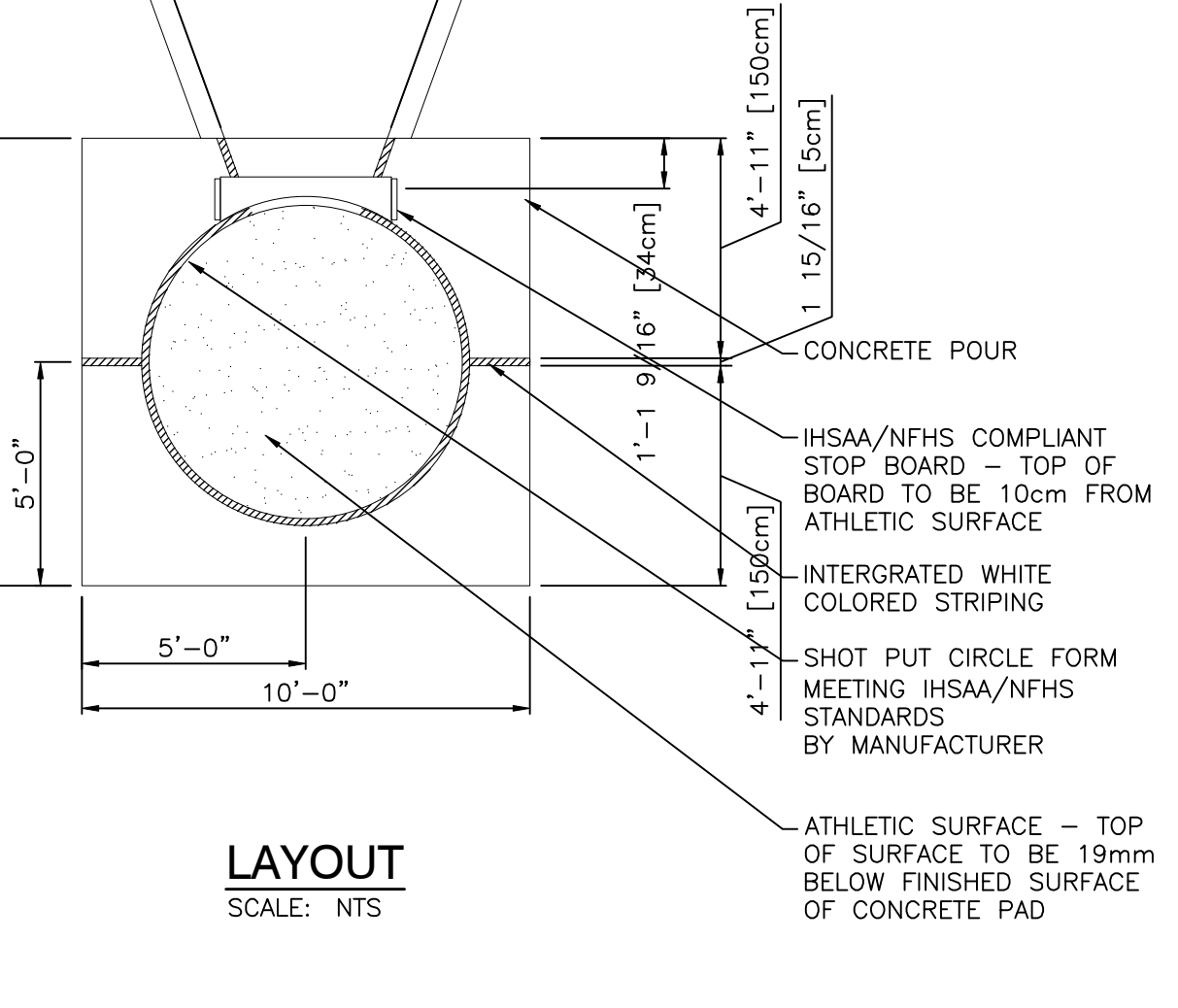

SHOT PUT CIRCLE
SCALE: AS NOTED

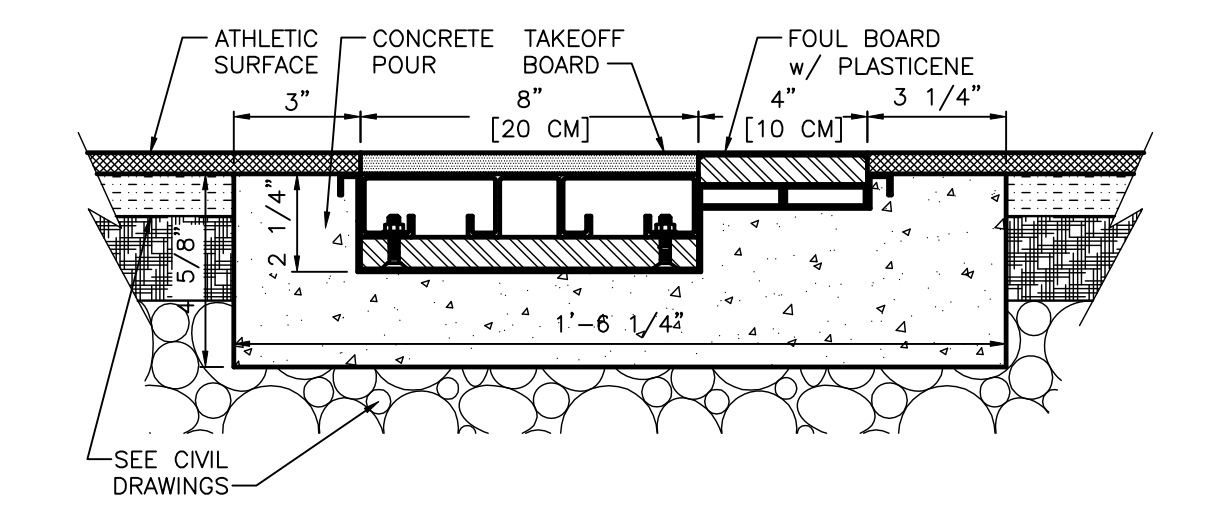

TAKE-OFF BOARD
SCALE: NTS

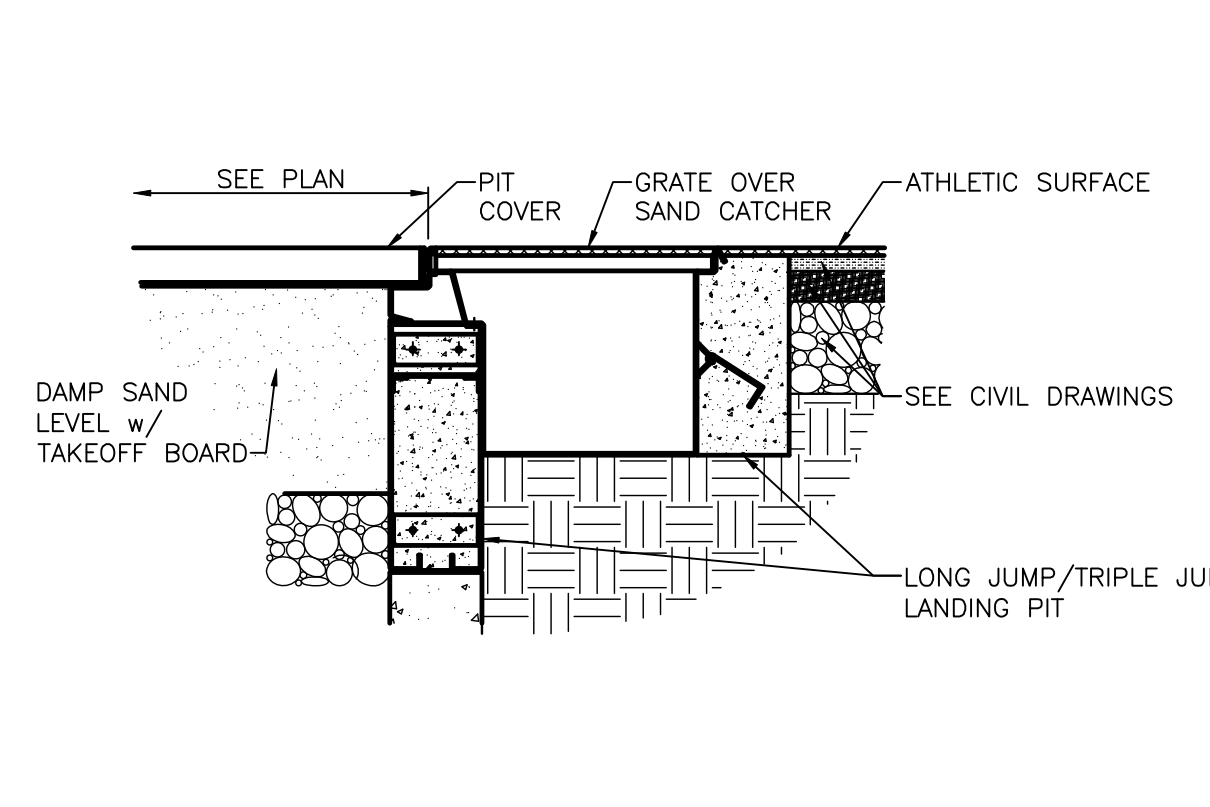

LANDING AREA
SCALE: NTS

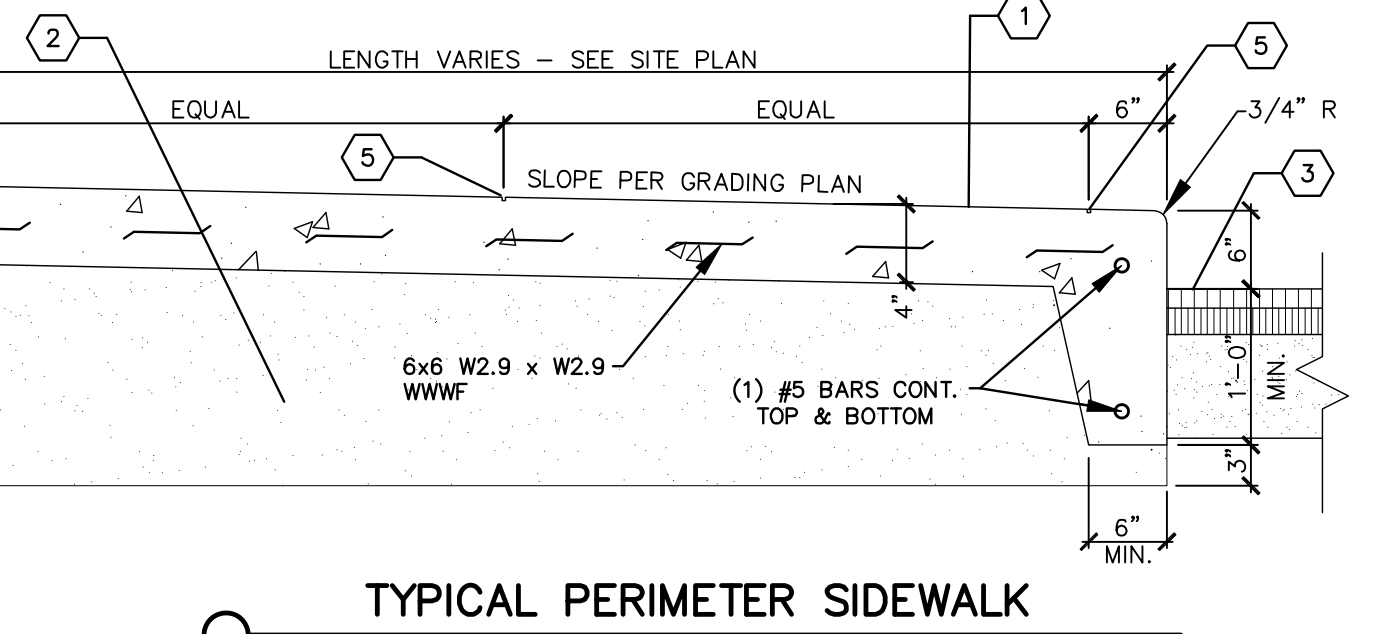

TYPICAL PERIMETER SIDEWALK
NOT TO SCALE

- KEYED NOTES**
- 4" THICK CONC. BROOM FINISH WITH 6x6 W2.9xW2.9 WWVF
 - 6" COMPACTED GRANULAR FILL
 - PROPOSED PAVEMENT
 - COMPRESSIBLE FILLER (3/4" MAXIMUM), CUT BACK AND PROVIDE SEALANT, TYPICAL, AT ALL JOINTS WITH FILLER. (BUTTING BUILDING ONLY)
 - 1/4" TOOLED JOINT (SEE TYPICAL SIDEWALK DETAIL)

- LONG JUMP/TRIPLE JUMP PLAN NOTES:**
- ATHLETIC SURFACE.
 - LONG JUMP START LINE INDICATED WITH 10cm WHITE PAINT STRIPE.
 - MENS TRIPLE JUMP FOUL LINE INDICATED WITH 10cm WHITE PAINT STRIPE.
 - WOMENS TRIPLE JUMP FOUL LINE INDICATED WITH 10cm WHITE PAINT STRIPE.
 - TAKEOFF BOARD.
 - 5cm WHITE STRIPES BORDERING ATHLETIC SURFACE.
 - LANDING AREA - OFCL. SEE CIVIL DRAWINGS FOR UNDERDRAINAGE.
 - LIMIT OF ASPHALT SURFACING

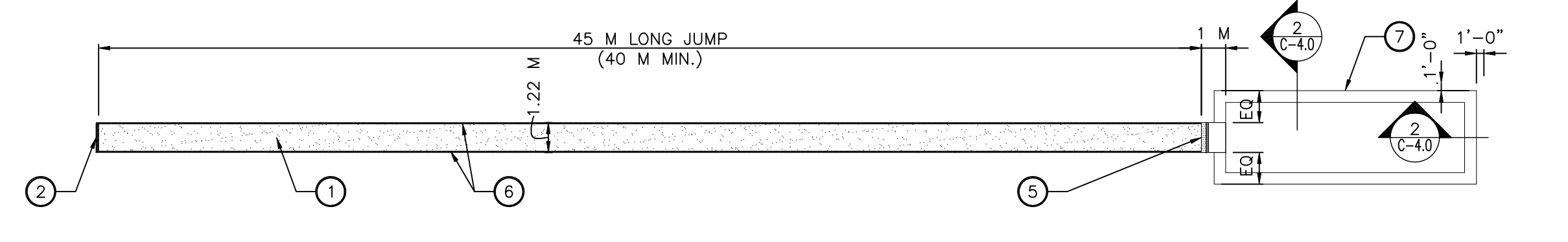

LONG JUMP
SCALE: NTS

Z:\2021-5076 Westchester Intermediate School - Adam McAlpine.dwg 6/21/2022 10:35:03 AM CDT

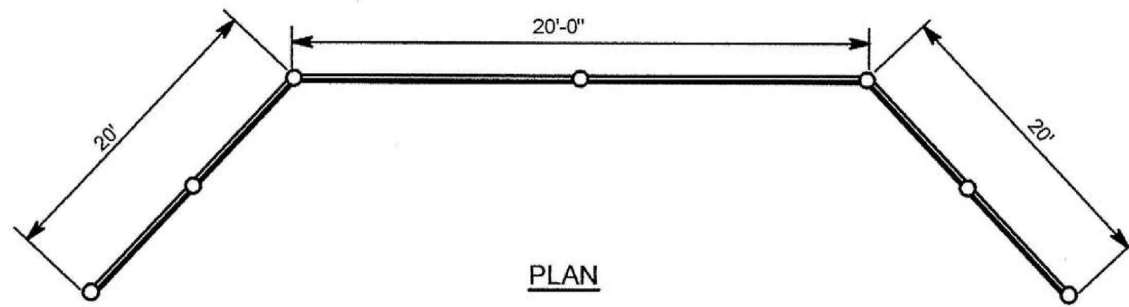

PLAN

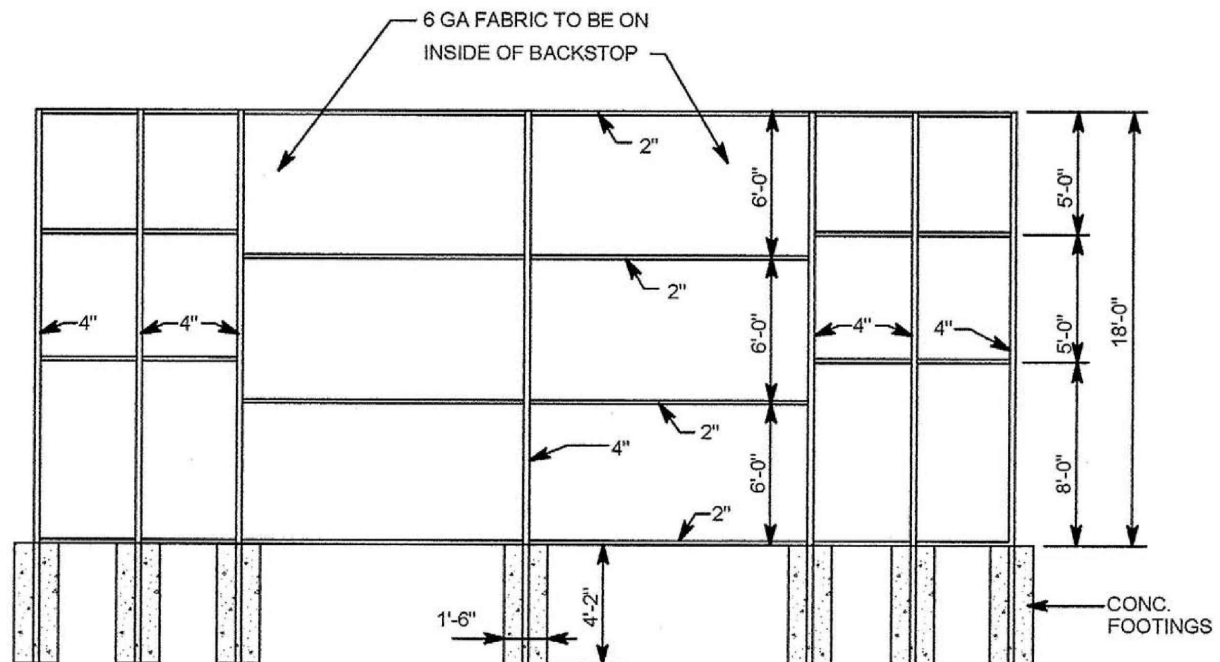

ELEVATION

SOFTBALL BACKSTOP

NO SCALE

4
C6.3

T-BALL/SOFTBALL BACKSTOP

SCALE: NTS

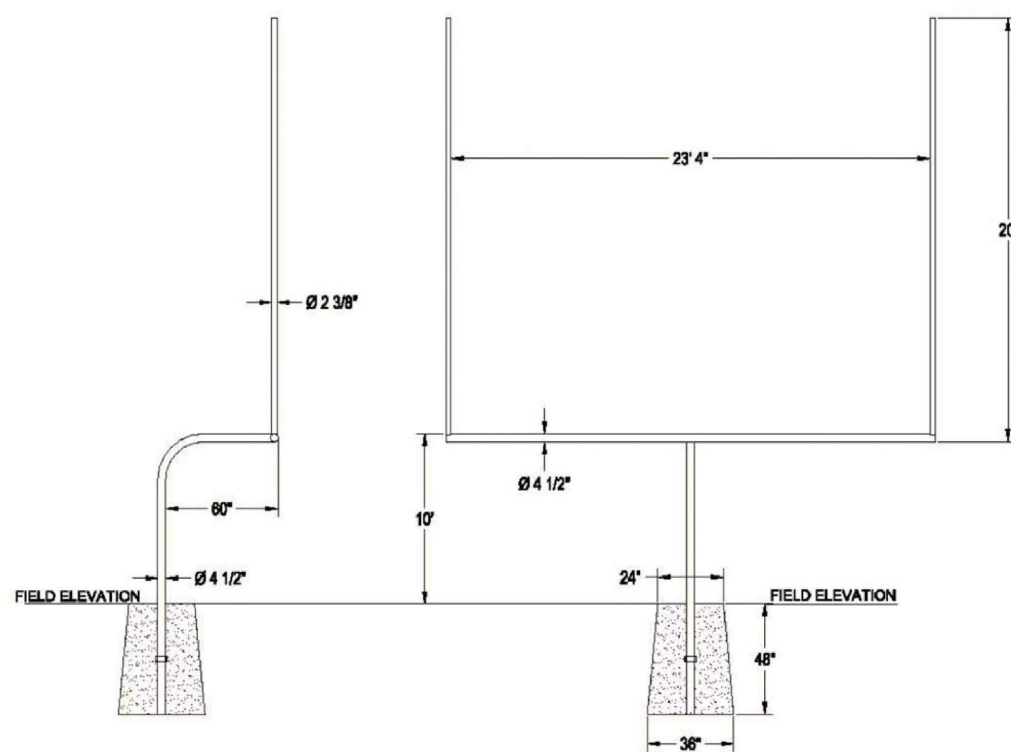

Goalposts shall meet all National High School Federation rules. Goalposts shall be of the single bent post design and provide a minimum of 60° of setback from the front of the post to the front of the horizontal crossbar. The bent post shall be a minimum of 4" schedule 40 (4 1/2" outside diameter) ASTM A500 grade C structural pipe and provide for no less than 48" bury into the ground. A band clamp shall be attached to each pole to eliminate rotation in the concrete footing. Horizontal crossbars shall be no less than 4 1/2" OD flow coated steel tubing with a 7 gauge wall thickness and be of a length to allow uprights to extend upward with official high school 23'4" between the upright members. Two vertical uprights shall rise a minimum of 20' above the top of the crossbar. Uprights shall be constructed of 2 3/8" diameter 6063-T6 aluminum with a minimum 0.154" wall thickness. Uprights shall be connected to each end of the crossbar by means of a machined aluminum insert that allows the angle of the uprights to be adjusted at the time of field installation. The insert design shall allow rain to escape through the insert from the top of the uprights. The crossbar shall be attached to the bent post by means of an adjustable "T" adapter that allows field adjustment of the horizontal crossbar for ease and accuracy of installation. Installation to be completed in accordance to manufacturer's instructions. Do not scale drawings. All steel and aluminum members shall have a polyester powder coated finish (white-WT or safety yellow-SY). All hardware shall be zinc plated grade 5 minimum. Optional features include ground sleeves, safety padding and wind direction flags. Shipping weight approximately 1050#/pair.

FOOTBALL GOAL POST

SCALE: NTS

AD.3

DETAILS AND SPECIFICATIONS

SCALE:
LIBERTY &
WESTCHESTER
INTERMEDIATE
SCHOOLS -
ATHLETIC SITE
PROJECTS
DUNELAND SCHOOL CORPORATION
CHESTERTON, INDIANA



GIBRALTAR
DESIGN

ARCHITECTURE • ENGINEERING • INTERIOR DESIGN

PROJECT
LIBERTY &
WESTCHESTER
INTERMEDIATE
SCHOOLS -
ATHLETIC SITE
PROJECTS

DATE
07/27/22

REFERENCE SHEET
C-4.1