

ADDENDUM NO. 01

November 17, 2023

**Northwestern School Corporation – Maintenance Building
3431 County Rd N 400 W
Kokomo, IN 46901**

TO: ALL BIDDERS OF RECORD

This Addendum forms a part of and modifies the Bidding Requirements, Contract Forms, Contract Conditions, the Specifications, and the Drawings dated November 3, 2023, by Schmidt Associates. Acknowledge receipt of the Addendum in the space provided on the Bid Form. Failure to do so may subject the Bidder to disqualification.

This Addendum consists of Pages ADD 1-1 through ADD 1- 1.

A. SPECIFICATION SECTION 00 02 00 INFORMATION AVAILABLE TO BIDDERS

1. Prerenovation Asbestos Inspection Report dated November 14, 2023, as prepared by Alliance Environmental Group, Inc. issued.

B. SPECIFICATION SECTION 01 12 00 MULTIPLE CONTRACT SUMMARY

1. Paragraph 3.03A Bid Categories

A. Bid Category No. 15 – Maintenance Building

Replace the following clarification:

1. Provide construction fence and gate, construction entrance, haul road and construction parking as indicated on Site Logistics Plan dated November 17, 2023. Maintain haul road(s) and construction parking area during construction; remove haul road(s) and construction parking area when practical and then restore disturbed existing conditions which are indicated to remain.

C. SPECIFICATION SECTION 01 34 00 SCHEDULES AND REPORTS

1. Guideline Schedule dated November 15, 2023 issued.
2. Site Logistics Plan dated November 15, 2023 issued.

November 14, 2023

Mr. Jeff Layden
Director of Operations
Northwestern School Corporation
3075 North Washington Street
Kokomo, Indiana 46901

**RE: PRERENOVAION ASBESTOS INSPECTION
NORTHWESTERN ATHLETIC STORAGE BUILDING
3431 NORTH COUNTY ROAD 400
KOKOMO, INDIANA 46901
ALLIANCE ENVIRONMENTAL GROUP PROJECT NUMBER NNT02A05**

Dear Mr. Layden:

Pursuant to your request, on November 10, 2023, Alliance Environmental Group (Alliance) conducted a pre-renovation asbestos inspection of Northwestern Athletic Storage building in Kokomo, Indiana. The following serves to summarize results of the inspection performed and copies of the data sheets from the inspection (Alliance project # NNT02A05) are attached for your review.

Federal, state and local regulations define asbestos-containing material (ACM) as any material containing greater than 1% asbestos. Specifically, samples of suspect materials were collected from sheet flooring and associated mastics, floor tiles and associated mastics, ceiling tiles, wall covering, drywall and carpet mastic. Asbestos bulk samples were collected and then delivered to EMSL Analytical, Inc. for analysis utilizing polarized light microscopy (PLM). Laboratory analysis has determined the following to be **asbestos containing materials**:

- 12" x 12" Off-white Floor Tile (under 12" x 12" blue floor tile)
- Black Mastic Associated with 12" x 12" Off-white Floor Tile
- Asphaltic Roofing Materials (Assumed)

Due to the scope of work and the current state of the building, attempts were made to identify and quantify all asbestos-containing materials within the scope of work, however, some asbestos-containing materials may be present in inaccessible areas or cavities in walls, chases, and above hard ceilings. If any suspect asbestos-containing materials are discovered during demolition activities, work should cease until the material can be sampled by a licensed asbestos inspector or assumed to be asbestos and removed by a licensed asbestos abatement company.

The state of Indiana licensed inspectors for this project were Nathan Steury: license number 19A010584, expiration date: 09/29/2024 and Sean Stults: license number 19A007184, expiration date: 01/23/2024.

Mr. Layden, Alliance appreciates the opportunity to have been of service to you and the Northwestern School Corporation. Please contact the undersigned if you require any additional information.

Sincerely,

Alliance Environmental Group

A handwritten signature in blue ink, appearing to read 'S Stults', with a stylized flourish extending to the right.

Sean Stults
Senior Project Manager
Attachments

NORTHWESTERN ATHLETIC STORAGE BUILDING: (Not to Scale)

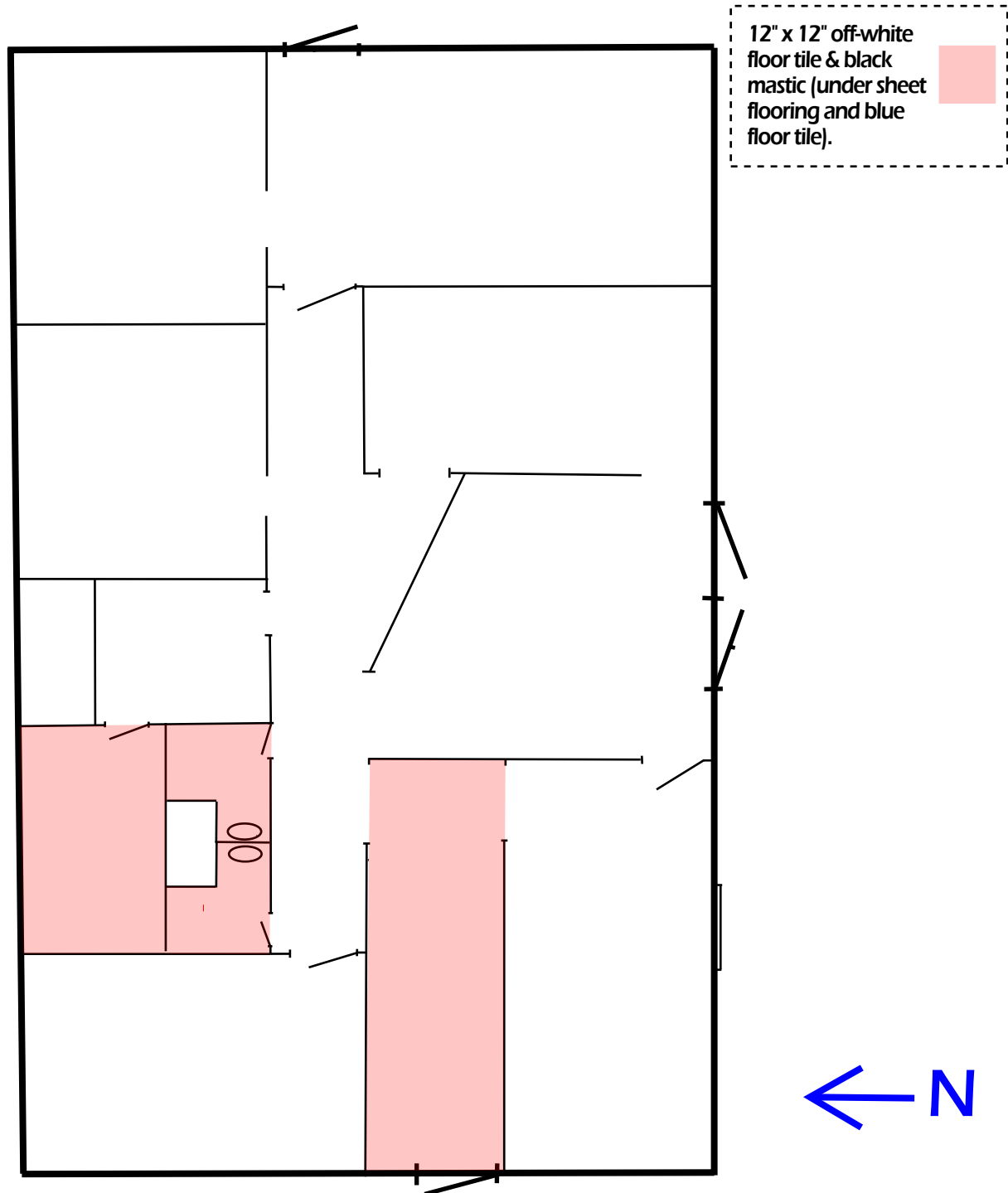

Asbestos Homogeneous Area (HA) and Sampling Summary



(Method EPA 600/R-93/116)

Page: 1 of 2

Alliance Project Number: NNT02A05

Project: Asbestos Bulk Sampling

Location: Northwestern Athletic Storage

Collected by: Nathan Steury

Date: 11/10/2023

HA #	HA Description	Friable	Condition ¹	Quantity ²	SM/TSI/MSC ³	Sample #	Sample location	Content Asbestos type
01-Sheet Flooring	Square Pattern Sheet Flooring	Yes	D	N/A	Misc.	001-F	West Hallway	None Detect
						002-F	Women's Restroom	None Detect
						003-F	Women's Restroom	None Detect
01-Mastic	Mastic Associated w/ Sheet Flooring	No	G	N/A	Misc.	001-M	West Hallway	None Detect
						002-M	Women's Restroom	None Detect
						003-M	Women's Restroom	None Detect
02-Yellow Mastic (Top)	Tan/Black Mastic Associate w/ 12" x 12" Blue Floor Tile	No	G	N/A	Misc.	005-M	West Hallway-Top of 12" x 12" Blue Floor Tile	None Detect
02-Tile	12" x 12" Blue Floor Tile	No	D	N/A	Misc.	004-M	West Hallway-Under Sheet Flooring	None Detect
						005-M	West Hallway-Under Sheet Flooring	None Detect
						006-M	West Hallway-Under Sheet Flooring	None Detect
02-Black Mastic (Bottom)	Yellow Mastic Associated w/ 12" x 12" Blue Floor Tile	No	G	N/A	Misc.	004-M	West Hallway-Under Sheet Flooring	None Detect
						005-M	West Hallway-Under Sheet Flooring	None Detect
						006-M	West Hallway-Under Sheet Flooring	None Detect
03-Tan Mastic (Top)	Tan Mastic Associated w/12" x 12" Off-White Floor Tile	No	G	N/A	Misc.	007-M	West Hallway-Under Blue Floor Tile	None Detect
						008-M	West Hallway-Under Blue Floor Tile	None Detect
						009-M	West Hallway-Under Blue Floor Tile	None Detect

¹ G = Good; D = Damaged; SD = Significantly Damaged ² SF = Square Feet; LF = Linear Feet; CF = Cubic Feet ³ SM = Surfacing Material; TSI = Thermal System Insulation; Misc. = Miscellaneous

Asbestos Homogeneous Area (HA) and Sampling Summary



(Method EPA 600/R-93/116)

Page: 2 of 2

Alliance Project Number: NNT02A05

Project: Asbestos Bulk Sampling

Location: Northwestern Athletic Storage

Collected by: Nathan Steury

Date: 11/10/2023

HA #	HA Description	Friable	Condition ¹	Quantity ²	SM/TSI/MSC ³	Sample #	Sample location	Content Asbestos type
03-Tile	12" x 12" Off-White Floor Tile	No	G	300 SF	Misc.	007-T	West Hallway-Under Blue Floor Tile	2 %chrysotile
						008-T	West Hallway-Under Blue Floor Tile	Positive Stop
						009-T	West Hallway-Under Blue Floor Tile	Positive Stop
03-Black Mastic (Bottom)	Black Mastic Associated w/ 12" x 12" Off-White Floor Tile	No	G	300 SF	Misc.	007-M	West Hallway-Under Blue Floor Tile	2 %chrysotile
						008-M	West Hallway-Under Blue Floor Tile	Positive Stop
						009-M	West Hallway-Under Blue Floor Tile	Positive Stop
04	2' x 4' Ceiling Tile - Big Pinholes	Yes	D	N/A	Misc.	010	Northwest Corner Room	None Detect
						011	Southeast Corner Room	None Detect
						012	Center Hallway	None Detect
05	2' x 4' Ceiling Tile - Small Pinholes	Yes	G	N/A	Misc.	013	Northeast Corner Room	None Detect
						014	Northwest Corner Room	None Detect
						015	Angled Wall Room	None Detect
06	Plastic Wall Covering (Wallpaper)	Yes	G	N/A	Misc.	016	Bathroom Walls	None Detect
						017	Bathroom Walls	None Detect
						018	Bathroom Walls	None Detect
07	Drywall	Yes	G	N/A	Misc.	019	Women's Restroom	None Detect
						020	Men's Restroom	None Detect
						021	Men's Restroom	None Detect
08	Carpet Mastic - Tan	No	G	N/A	Misc.	022	Central Hall	None Detect
						023	Northeast Corner Room	None Detect
						024	Northwest Corner Room	None Detect
09	Asphaltic Roofing Materials	No	G	Approx. 2,300 SF	Misc.	N/A	Roof	Assumed

¹ G = Good; D = Damaged; SD = Significantly Damaged ² SF = Square Feet; LF = Linear Feet; CF = Cubic Feet ³ SM = Surfacing Material; TSI = Thermal System Insulation; Misc. = Miscellaneous



EMSL Analytical, Inc.

6340 CastlePlace Dr. Indianapolis, IN 46250

Tel/Fax: (317) 803-2997 / (317) 803-3047

<http://www.EMSL.com> / indianapolislabs@emsl.com

EMSL Order: 162326561

Customer ID: ALLI65

Customer PO:

Project ID:

Attention: Data Entry

Alliance Environmental Group, Inc.

200 N Emerson Ave, Suite C

Greenwood, IN 46143

Phone: (317) 865-3400

Fax: (317) 865-3401

Received Date: 11/10/2023 1:00 PM

Analysis Date: 11/13/2023

Collected Date: 11/10/2023

Project: Northwestern Athletic Storage/NNT02A05

Test Report: Asbestos Analysis of Bulk Materials via AHERA Method 40CFR 763 Subpart E Appendix E supplemented with EPA 600/R-93/116 using Polarized Light Microscopy

Sample	Description	Appearance	Non-Asbestos		Asbestos
			% Fibrous	% Non-Fibrous	% Type
001-Sheet Flooring 162326561-0001	West Hallway - Square Pattern Sheet Flooring, Marble Pattern	Gray/Beige Fibrous Heterogeneous	30% Cellulose	70% Non-fibrous (Other)	None Detected
			HA: 01		
001-Mastic 162326561-0001A	West Hallway - Square Pattern Sheet Flooring, Marble Pattern	Brown/Tan Non-Fibrous Homogeneous		100% Non-fibrous (Other)	None Detected
			HA: 01		
002-Sheet Flooring 162326561-0002	Women's Restroom - Square Pattern Sheet Flooring, Marble Pattern	Gray/Beige Fibrous Heterogeneous	30% Cellulose	70% Non-fibrous (Other)	None Detected
			HA: 01		
002-Mastic 162326561-0002A	Women's Restroom - Square Pattern Sheet Flooring, Marble Pattern	Brown/Tan Non-Fibrous Homogeneous		100% Non-fibrous (Other)	None Detected
			HA: 01		
003-Sheet Flooring 162326561-0003	Women's Restroom - Square Pattern Sheet Flooring, Marble Pattern	Gray/Beige Fibrous Heterogeneous	30% Cellulose	70% Non-fibrous (Other)	None Detected
			HA: 01		
003-Mastic 162326561-0003A	Women's Restroom - Square Pattern Sheet Flooring, Marble Pattern	Brown/Tan Non-Fibrous Homogeneous		100% Non-fibrous (Other)	None Detected
			HA: 01		
004-Floor Tile 162326561-0004	West Hallway, under Sheet Flooring - 12"x12" Blue Floor Tile	Blue Non-Fibrous Homogeneous		100% Non-fibrous (Other)	None Detected
			HA: 02		
004-Mastic 162326561-0004A	West Hallway, under Sheet Flooring - 12"x12" Blue Floor Tile	Yellow Non-Fibrous Homogeneous		100% Non-fibrous (Other)	None Detected
			HA: 02		
005-Mastic 162326561-0005	West Hallway, under Sheet Flooring - 12"x12" Blue Floor Tile	Tan/Black Non-Fibrous Homogeneous		100% Non-fibrous (Other)	None Detected
			HA: 02		
005-Floor Tile 162326561-0005A	West Hallway, under Sheet Flooring - 12"x12" Blue Floor Tile	Blue Non-Fibrous Homogeneous		100% Non-fibrous (Other)	None Detected
			HA: 02		

Initial report from: 11/13/2023 09:55:35



EMSL Analytical, Inc.

6340 CastlePlace Dr. Indianapolis, IN 46250

Tel/Fax: (317) 803-2997 / (317) 803-3047

<http://www.EMSL.com> / indianapolislaboratory@emsl.com

EMSL Order: 162326561

Customer ID: ALLI65

Customer PO:

Project ID:

Test Report: Asbestos Analysis of Bulk Materials via AHERA Method 40CFR 763 Subpart E Appendix E supplemented with EPA 600/R-93/116 using Polarized Light Microscopy

Sample	Description	Appearance	Non-Asbestos		Asbestos
			% Fibrous	% Non-Fibrous	% Type
005-Mastic 162326561-0005B	West Hallway, under Sheet Flooring - 12"x12" Blue Floor Tile	Yellow Non-Fibrous Homogeneous	HA: 02	100% Non-fibrous (Other)	None Detected
006-Floor Tile 162326561-0006	West Hallway, under Sheet Flooring - 12"x12" Blue Floor Tile	Blue Non-Fibrous Homogeneous	HA: 02	100% Non-fibrous (Other)	None Detected
006-Mastic 162326561-0006A	West Hallway, under Sheet Flooring - 12"x12" Blue Floor Tile	Tan Non-Fibrous Homogeneous	HA: 02	100% Non-fibrous (Other)	None Detected
007-Mastic 162326561-0007	West Hallway, under Blue Floor Tile - 12"x12" Offwhite Floor Tile	Tan Non-Fibrous Homogeneous	HA: 03	100% Non-fibrous (Other)	None Detected
007-Floor Tile 162326561-0007A	West Hallway, under Blue Floor Tile - 12"x12" Offwhite Floor Tile	Beige Non-Fibrous Homogeneous	HA: 03	98% Non-fibrous (Other)	2% Chrysotile
007-Mastic 162326561-0007B	West Hallway, under Blue Floor Tile - 12"x12" Offwhite Floor Tile	Black Non-Fibrous Homogeneous	HA: 03	98% Non-fibrous (Other)	2% Chrysotile
008-Mastic 162326561-0008	West Hallway, under Blue Floor Tile - 12"x12" Offwhite Floor Tile	Yellow Non-Fibrous Homogeneous	HA: 03	100% Non-fibrous (Other)	None Detected
008-Floor Tile 162326561-0008A	West Hallway, under Blue Floor Tile - 12"x12" Offwhite Floor Tile		HA: 03		Positive Stop (Not Analyzed)
008-Mastic 162326561-0008B	West Hallway, under Blue Floor Tile - 12"x12" Offwhite Floor Tile		HA: 03		Positive Stop (Not Analyzed)
009-Mastic 162326561-0009	West Hallway, under Blue Floor Tile - 12"x12" Offwhite Floor Tile	Tan Non-Fibrous Homogeneous	HA: 03	100% Non-fibrous (Other)	None Detected
009-Floor Tile 162326561-0009A	West Hallway, under Blue Floor Tile - 12"x12" Offwhite Floor Tile		HA: 03		Positive Stop (Not Analyzed)
009-Mastic 162326561-0009B	West Hallway, under Blue Floor Tile - 12"x12" Offwhite Floor Tile				Positive Stop (Not Analyzed)

Initial report from: 11/13/2023 09:55:35



EMSL Analytical, Inc.

6340 CastlePlace Dr. Indianapolis, IN 46250

Tel/Fax: (317) 803-2997 / (317) 803-3047

<http://www.EMSL.com> / indianapolislabs@emsl.com

EMSL Order: 162326561

Customer ID: ALLI65

Customer PO:

Project ID:

Test Report: Asbestos Analysis of Bulk Materials via AHERA Method 40CFR 763 Subpart E Appendix E supplemented with EPA 600/R-93/116 using Polarized Light Microscopy

Non-Asbestos				Asbestos	
Sample	Description	Appearance	% Fibrous	% Non-Fibrous	% Type
HA: 03					
010 162326561-0010	Northwest Corner Room - 2'x4' Ceiling Tile, Big Pinholes + Worm Tracks	Gray/White Fibrous Homogeneous	60% Cellulose 20% Min. Wool	15% Perlite 5% Non-fibrous (Other)	None Detected
HA: 04					
011 162326561-0011	Southeast Corner Room - 2'x4' Ceiling Tile, Big Pinholes + Worm Tracks	Gray/White Fibrous Homogeneous	60% Cellulose 20% Min. Wool	15% Perlite 5% Non-fibrous (Other)	None Detected
HA: 04					
012 162326561-0012	Center Hallway - 2'x4' Ceiling Tile, Big Pinholes + Worm Tracks	Gray/White Fibrous Homogeneous	60% Cellulose 20% Min. Wool	15% Perlite 5% Non-fibrous (Other)	None Detected
HA: 04					
013 162326561-0013	Northeast Room - 2'x4' Ceiling Tile, Small Pinholes + Worm Tracks	Gray/White Fibrous Homogeneous	50% Cellulose 30% Min. Wool	15% Perlite 5% Non-fibrous (Other)	None Detected
HA: 05					
014 162326561-0014	Northwest Room - 2'x4' Ceiling Tile, Small Pinholes + Worm Tracks	Gray/White Fibrous Homogeneous	50% Cellulose 30% Min. Wool	15% Perlite 5% Non-fibrous (Other)	None Detected
HA: 05					
015 162326561-0015	Angled Wall Room - 2'x4' Ceiling Tile, Small Pinholes + Worm Tracks	Gray/White Fibrous Homogeneous	50% Cellulose 30% Min. Wool	15% Perlite 5% Non-fibrous (Other)	None Detected
HA: 05					
016 162326561-0016	Bathroom Walls - Plastic Wall Coverings	White Non-Fibrous Homogeneous		100% Non-fibrous (Other)	None Detected
HA: 06					
017 162326561-0017	Bathroom Walls - Plastic Wall Coverings	White Non-Fibrous Homogeneous		100% Non-fibrous (Other)	None Detected
HA: 06					
018 162326561-0018	Bathroom Walls - Plastic Wall Coverings	White Non-Fibrous Homogeneous		100% Non-fibrous (Other)	None Detected
HA: 06					
019 162326561-0019	Women's Restroom - Drywall	Brown/White Fibrous Heterogeneous	20% Cellulose	70% Gypsum 10% Non-fibrous (Other)	None Detected
HA: 07					
020 162326561-0020	Men's Restroom - Drywall	Brown/White Fibrous Heterogeneous	30% Cellulose	60% Gypsum 10% Non-fibrous (Other)	None Detected
HA: 07					
021 162326561-0021	Men's Restroom - Drywall	Brown/White Fibrous Heterogeneous	30% Cellulose	60% Gypsum 10% Non-fibrous (Other)	None Detected
HA: 07					
022 162326561-0022	Central Hall - Carpet Mastic, Tan	Tan Non-Fibrous Homogeneous		100% Non-fibrous (Other)	None Detected
HA: 08					

Initial report from: 11/13/2023 09:55:35



EMSL Analytical, Inc.

6340 CastlePlace Dr. Indianapolis, IN 46250

Tel/Fax: (317) 803-2997 / (317) 803-3047

<http://www.EMSL.com> / indianapolislaboratory@emsl.com

EMSL Order: 162326561

Customer ID: ALLI65

Customer PO:

Project ID:

Test Report: Asbestos Analysis of Bulk Materials via AHERA Method 40CFR 763 Subpart E Appendix E supplemented with EPA 600/R-93/116 using Polarized Light Microscopy

Sample	Description	Appearance	Non-Asbestos		Asbestos
			% Fibrous	% Non-Fibrous	% Type
023 162326561-0023	Northeast Corner Room - Carpet Mastic, Tan	Tan Non-Fibrous Homogeneous	HA: 08	100% Non-fibrous (Other)	None Detected
024 162326561-0024	Northwest Corner Room - Carpet Mastic, Tan	Tan Non-Fibrous Homogeneous	HA: 08	100% Non-fibrous (Other)	None Detected

Analyst(s)

Maggie Hayden (10)

Ross Matlock (23)

Asbestos Laboratory Manager
or Other Approved Signatory

EMSL maintains liability limited to cost of analysis. Interpretation and use of test results are the responsibility of the client. This report relates only to the samples reported above, and may not be reproduced, except in full, without written approval by EMSL. EMSL bears no responsibility for sample collection activities or analytical method limitations. The report reflects the samples as received. Results are generated from the field sampling data (sampling volumes and areas, locations, etc.) provided by the client on the Chain of Custody. Samples are within quality control criteria and met method specifications unless otherwise noted. The above analyses were performed in general compliance with Appendix E to Subpart E of 40 CFR (previously EPA 600/M4-82-020 "Interim Method") but augmented with procedures outlined in the 1993 ("final") version of the method. This report must not be used by the client to claim product certification, approval, or endorsement by NVLAP, NIST or any agency of the federal government. Non-friable organically bound materials present a problem matrix and therefore EMSL recommends gravimetric reduction prior to analysis. Unless requested by the client, building materials manufactured with multiple layers (i.e. linoleum, wallboard, etc.) are reported as a single sample. Estimation of uncertainty is available on request.

Samples analyzed by EMSL Analytical, Inc. Indianapolis, IN NVLAP Lab Code 200188-0, AZ0939, CA 2575, CO AL-15132, TX 300262, A2LA Accredited - Certificate #2845.25

Initial report from: 11/13/2023 09:55:35



CHAIN OF CUSTODY RECORD

PAGE # 1 of 2
TA TIME # 24 hrs.200 NORTH EMERSON AVENUE, SUITE C, GREENWOOD, INDIANA 46143
6330 EAST 75TH STREET, SUITE 152, INDIANAPOLIS, INDIANA 46250
PHONE: 317-865-3400 FAX: 317-865-3401Project Name: Northwestern Athletic Storage162326561Project location: Kokomo, INProject Number: ~~NNI02A02~~ NNT02A05Date: 11/10/2023

H.A.	SAMPLE I.D.	LOCATION OF SAMPLE	DESCRIPTION OF SAMPLE MATERIAL
φ1	001	West Hallway	Square Pattern Sheet Flooring - Marble Pattern
↓	002	Women's Restroom	" "
↓	003	"	" "
φ2	004	West Hallway - Under Sheet Flooring	12"x12" Blue Floor Tile
↓	005	" "	" " "
↓	006	" "	" " "
φ3	007	West Hallway - Under Blue Floor Tile	12"x12" Offwhite Floor Tile
↓	008	" "	" " "
↓	009	" "	" " "
φ4	010	Northwest Corner Room	2'x4' Ceiling Tile - Big Pin Holes + Worm tracks
↓	011	Southeast Corner Room	" "
↓	012	Center Hallway	" "
φ5	013	Northeast Room	2'x4' Ceiling Tile - Small Pin hole + Worm tracks
↓	014	Northwest Room	" " "
↓	015	Angled Wall Room	" " "
φ6	016	Bathroom Walls	Plastic Wall Coverings
↓	017	" "	" "
↓	018	" "	" "
φ7	019	Women's Restroom	Drywall

Analysis: PLM

Sample By: _____

Received By: Bughan

Recorded By: _____

Comments: Please send reports to data@aegindy.com

Signature: _____

Signature: _____

Signature: _____

Date: _____

Date: 11/10/23 1 PM

Date: _____

*Stop 1st Positive

PAGE #: 2 of 2
TA TIME #: 24 hrs.

200 NORTH EMERSON AVENUE, SUITE C, GREENWOOD, INDIANA 46143
6330 EAST 75TH STREET, SUITE 152, INDIANAPOLIS, INDIANA 46250
PHONE: 317-865-3400 FAX: 317-865-3401

26561

Project Number: NNT02A05

Date: 11/10/2023

[illegible]

Recorded By: _____

Signature: _____

Date: _____

Comments: Please send reports to data@ass
* 510p 1st Positive

Northwestern School Corporation
Maintenance Building
Site Logistics Plan
11/15/23

- Construction Fence
- Construction Entrance
- Construction Haul Road
- Construction Parking



Northwestern School Corporation

GUIDELINE SCHEDULE

ACTIVITY	2023			2024												2025												
	O	N	D	J	F	M	A	M	J	J	A	S	O	N	D	J	F	M	A	M	J	J	A	S	O	N	D	
CONSTRUCTION PHASE																												
Notice to Proceed			14																									
Contracting & Submittals																												
Long Lead Material Procurement																												
New Construction																												
Howard Elementary - 8.8.23 Proposed																												
New Addition																												
Lower Level Renovations																												
Phase 1 - Classroom Renovations																												
Offices Renovations																												
Light Renovations																												
Phase 2 - Classroom Renovations																												
Northwestern Elementary																												
Office Renovations																												
Restroom Renovations - Phase 1 & 2																												
Classroom Renovations - Phases 1 - 7																												
Owner Move-In & Occupancy																												
Northwestern MS/HS																												
Unit L - New MS Addition																												
Unit L - MS A&R - Phased TBD																												
Unit L - Cafeteria Renovations																												
Unit E - Ph 1a HS Office Renovs																												
Unit F - Ph 1b HS Crtyrd Add & W Wall Renovs																												
Office / Restroom / W Wall Renovations																												
Unit F - Window Wall Renovs (6)																												
Unit F - Window Wall Renovs (3)																												
Unit F 1st Flr Classroom Renovations																												
FACS / Business / Restrooms Renovations																												

Northwestern School Corporation

GUIDELINE SCHEDULE

ACTIVITY	2023			2024												2025											
	O	N	D	J	F	M	A	M	J	J	A	S	O	N	D	J	F	M	A	M	J	J	A	S	O	N	D
Maintenance Building A&R																											
Unit A/B - CTE Const Renovations Phase 1																											
Unit A/B - CTE Ag Renovations Phase 2																											
Unit D - Wrestling Renovations																											
Unit D - Ath. Dept. Renovations																											
Locker Rooms / M Gym Concession / Pool																											
Summer Renovations - TBD																											