

**ADDENDUM
NO. 02**

April 7, 2026

**Eastview Elementary School Renovation/Addition & Related Work
401 South Fountain Street
Connersville, IN 47331**

TO: ALL BIDDERS OF RECORD

This Addendum forms a part of and modifies the Bidding Requirements, Contract Forms, Contract Conditions, the Specifications and the Drawings dated March 16, 2026, by Gibraltar Design. Acknowledge receipt of the Addendum in the space provided on the Bid Form. Failure to do so may subject the Bidder to disqualification.

This Addendum consists of Pages ADD 1-1 and attached Gibraltar Design Addendum No. 1, consisting of (2) two pages and (21) twenty-one drawings. Drawings: G-302, AD-101, AD-102, AD-202, A-104, A-140, A-202, A-310, A-311, A-501, A-601, A-703, A-704, A-730, A-803, A-804, A-820, A-860, A-901, A-902, EL102

A. 00 32 00 SCHEDULES AND REPORTS

1. See attached Phasing Plan.
2. See attached Guideline Schedule.

ADDENDUM ONE

Addendum One (AD.01) to the drawings and specifications prepared by Gibraltar Design for **Eastview Elementary School Additions and Renovations** for Fayette County School Corporation, Connersville, Indiana.

All Contractors bidding on this project shall read all of the items covered below and shall comply with all of the requirements as set forth, including any necessary refinements or additions generated by this Addendum and required by the intent of the original contract documents. All Contractors shall acknowledge on their bid form that they have received this Addendum and include the appropriate content of same within their bid proposal.

DRAWINGS

1. Sheet G-302

A. Refer to revised, full-size drawing, included in this Addendum, for revisions.

2. Sheet AD-101, AD-102

A. Refer to revised, full-size drawing, included in this Addendum, for revisions.

3. Sheet AD-202

A. Refer to revised, full-size drawing, included in this Addendum, for revisions.

4. Sheet A-104

A. Refer to revised, full-size drawing, included in this Addendum, for revisions.

5. Sheet A-140

A. Refer to revised, full-size drawing, included in this Addendum, for revisions.

6. Sheet A-202

A. Refer to revised, full-size drawing, included in this Addendum, for revisions.

7. Sheet A-310, A-311

A. Refer to revised, full-size drawing, included in this Addendum, for revisions.

8. Sheet A-501

A. Refer to revised, full-size drawing, included in this Addendum, for revisions.

9. Sheet A-601

A. Refer to revised, full-size drawing, included in this Addendum, for revisions.

10. Sheet A-703, A-704

A. Refer to revised, full-size drawing, included in this Addendum, for revisions.

11. Sheet A-730

A. Refer to revised, full-size drawing, included in this Addendum, for revisions.

12. Sheet A-803, A-804

A. Refer to revised, full-size drawing, included in this Addendum, for revisions.

13. Sheet A-820

A. Refer to revised, full-size drawing, included in this Addendum, for revisions.

14. Sheet A-860

A. Refer to revised, full-size drawing, included in this Addendum, for revisions.

15. Sheet A-901, A-902

A. Refer to revised, full-size drawing, included in this Addendum, for revisions.

16. Sheet EL102

A. Refer to revised, full-size drawing, included in this Addendum, for revisions.

Pages 1 through 2, inclusive, and Twenty-One (21) Full-Size Drawings, constitutes the total makeup of **Addendum One**.

A handwritten signature in cursive script that reads 'Joseph P. Briggs'.

Y:\23-153 Fayette CSC - Eastview ES Renovations\Specs\AD01\AD01.docx



GIBRALTAR

DESIGN

ARCHITECTURE • ENGINEERING • INTERIOR DESIGN

CONSULTANT LOGO HERE - DELETE THIS TEXT AFTER INSERTION

PROJECT:

**EASTVIEW ES
RENOVATION
AND RELATED
WORK**

FAYETTE COUNTY SCHOOL
CORPORATION
401 S FOUNTAIN ST
CONNERSVILLE, INDIANA, 47331

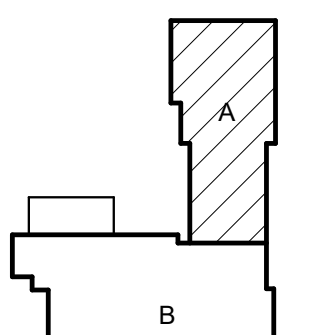

KEY PLAN



NORTH

CONSTRUCTION DOCUMENTS
3/16/26

GIBRALTAR DESIGN

4030 Vincennes Rd., Ste. 100
Indianapolis, IN 46256
Homepage: www.GibraltarDesign.com
Email: info@GibraltarDesign.com
Phone: 317.580.5777 Fax: 317.580.5778

PROJECT

23-153

DATE

03/16/26

COORDINATED BY

JF

DRAWN BY

MM PD

CHECKED BY

JB

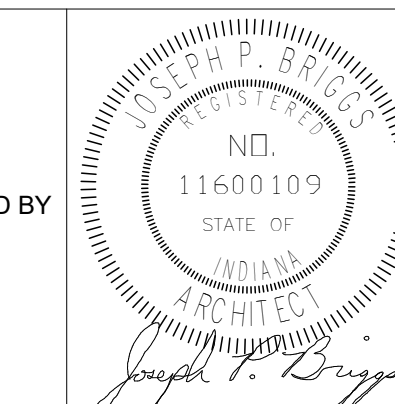

COPYRIGHT NOTICE:

THE CONCEPTS, DESIGN PLANS, DETAILS, ETC. SHOWN ON THIS DOCUMENT ARE THE PROPERTY OF GIBRALTAR DESIGN AND ARE NOT TO BE REPRODUCED OR TRANSMITTED IN ANY FORM OR BY ANY MEANS, ELECTRONIC OR MECHANICAL, INCLUDING PHOTOCOPYING, RECORDING, OR BY ANY INFORMATION STORAGE AND RETRIEVAL SYSTEM, WITHOUT THE EXPRESS WRITTEN CONSENT OF GIBRALTAR DESIGN. THE OWNER MAY RETAIN COPIES FOR INFORMATION AND REFERENCE IN CONNECTION ONLY WITH THIS PROJECT.

REVISIONS

MARK DATE

AD-1 04/07/26

ISSUED FOR

ADDENDUM 1

DRAWING

UNITS "A" AND "C"

ARCHITECTURAL FIRST FLOOR

DEMOLITION PLANS

PROJECT

EASTVIEW ES RENOVATION AND

RELATED WORK

© GIBRALTAR DESIGN

SHEET

A+C

AD101

GENERAL DEMOLITION NOTES:

- A. FOR GENERAL PROJECT NOTES, MATERIAL INDICATIONS LEGEND, SYMBOL LEGEND, ABBREVIATIONS, ETC., REFER TO G SERIES SHEETS.
- B. UNLESS NOTED OTHERWISE ON THIS SHEET, THE GENERAL CONTRACTOR IS RESPONSIBLE FOR ALL DEMOLITION AND REMOVAL WORK INDICATED ON THIS SHEET.
- C. CONTRACTORS ENCOUNTERING EXISTING MATERIAL WHICH IS SUSPECTED OF CONTAINING ASBESTOS SHALL STOP WORK IMMEDIATELY AND NOTIFY THE OWNER AND THE OWNER'S REPRESENTATIVE.
- D. BOLD DASHED LINES INDICATE EXISTING ITEMS TO BE REMOVED UNLESS OTHERWISE NOTED. THE CONTRACTOR SHALL BE RESPONSIBLE FOR FIELD VERIFYING THE EXTENT OF DEMOLITION WORK PRIOR TO BIDDING AND FOR COORDINATING THE EXTENT OF DEMOLITION WITH THE INSTALLATION OF NEW SYSTEMS.
- E. EACH CONTRACTOR SHALL BE RESPONSIBLE FOR ALL DEMOLITION APPLICABLE TO THEIR SCOPE OF WORK AND REQUIRED FOR INSTALLATION OF NEW WORK WHETHER OR NOT IT IS SPECIFICALLY INDICATED OR NOTED IN THESE DOCUMENTS.
- F. VERIFY ITEMS DEEMED OBSOLETE WITH ARCHITECT PRIOR TO REMOVAL. REFER TO NEW CONSTRUCTION DRAWINGS FOR DEMOLITION REQUIRED BUT NOT SHOWN ON DEMOLITION PLANS.
- G. EACH CONTRACTOR SHALL BE RESPONSIBLE FOR OFF SITE REMOVAL OF ALL DEMOLITION MATERIALS AND/OR ITEMS UNLESS NOTED OTHERWISE OR DIRECTED BY THE OWNER.
- H. PRIOR TO STARTING DEMOLITION, CONSTRUCT DUST CONTROL BARRIERS TO PREVENT THE SPREAD OF DUST INTO SURROUNDING AREAS. (WHERE APPLICABLE)
- I. WHERE BUILDING EGRESS IS REQUIRED TO PASS THROUGH DEMOLITION AREAS, PROVIDE APPROVED BARRIERS, ETC. TO ENSURE SAFETY OF THE PUBLIC.
- J. RELOCATED ITEMS SHALL BE CLEANED AND PLACED IN STORAGE. PER OWNER'S DIRECTION, UNTIL ITEMS ARE READY TO BE INSTALLED. IF ITEMS ARE DAMAGED DURING DEMOLITION OR RELOCATION, THEY SHALL BE REPAIRED OR REPLACED WITH NEW ITEMS AS APPROVED.
- K. DEMOLITION SHALL BE PERFORMED WITHOUT DAMAGE TO EXISTING CONSTRUCTION TO REMAIN WHERE SUCH DAMAGE OCCURS. PATCH, REPAIR, OR RESTORE WALLS, FLOORS, CEILING, ETC. NEATLY TO MATCH EXISTING ADJACENT SURFACE. PROVIDE SHORING, BRACING, OR SUPPORT TO PREVENT MOVEMENT OR SETTLEMENT OF EXISTING STRUCTURES.
- L. EACH CONTRACTOR IS RESPONSIBLE FOR CUTTING, PATCHING, AND DISCONNECTION OF ITEMS APPLICABLE TO THEIR SCOPE OF WORK. WHERE EXISTING SERVICES ARE ABANDONED, CAP AT LEAST 1" BEHIND NEW FINISHES AND/OR EXISTING SURFACE AND PATCH TO RECEIVE NEW FINISHES OR MATCH EXISTING FINISH.
- M. ON WALLS THAT ARE TO RECEIVE NEW FINISHES, REMOVE AND REINSTALL EXISTING EQUIPMENT TO REMAIN FOR INSTALLATION OF NEW FINISHES.
- N. WHERE WALLS OR BULKHEADS ARE REMOVED, PATCH FLOORS, CEILING, AND ADJACENT WALLS TO MATCH EXISTING OR RECEIVE NEW FINISHES WHERE APPLICABLE. WHERE EXISTING DUCTWORK, PIPING, OR EQUIPMENT IS REMOVED, PATCH OPENINGS AND/OR SURFACES TO MATCH ADJACENT SURFACES OR RECEIVE NEW FINISHES WHERE APPLICABLE. REFER TO ALL DEMOLITION DRAWINGS FOR EXTENT OF ITEMS TO BE REMOVED.
- O. OVER CUT NEW OPENINGS IN EXISTING WALL FOR NEW CONSTRUCTION. PATCH AND REPAIR WALLS TO MATCH EXISTING, WHERE APPLICABLE. TOOTH NEW MASONRY INTO EXISTING. CONSIDER LOOSE FINISHING.
- P. PRIOR TO DEMOLITION, THE OWNER WILL REMOVE ALL EQUIPMENT AND FURNITURE WHICH ARE CONSIDERED LOOSE FINISHING.
- Q. MASONRY WALLS TO BE REMOVED SHALL BE REMOVED TO A POINT 2" MINIMUM BELOW THE EXISTING FLOOR SLAB UNLESS SETTING ON A SLAB OR SPECIFICALLY NOTED OTHERWISE. PATCH WITH NEW CONCRETE TO BE FLUSH WITH THE EXISTING FLOOR SLAB.
- R. EACH CONTRACTOR SHALL BE RESPONSIBLE FOR GENERAL REVIEW OF DEMOLITION NOTES AND GENERAL DEMOLITION NOTES AS THEY APPLY TO THEIR SCOPE OF WORK.
- S. THE OWNER SHALL RESERVE THE RIGHT TO CLAIM ANY MATERIALS THAT ARE BEING DEMOLISHED PRIOR TO THE CONTRACTOR DISPOSING OF THEM OFF SITE.
- T. REFER TO THE STRUCTURAL, MECHANICAL, PLUMBING, ELECTRICAL AND TECHNOLOGY DOCUMENTS FOR COMPLETE SCOPE OF DEMOLITION WORK.
- U. "FLOORING" DENOTES FLOOR COVERING MATERIALS INCLUDING BACKING, ADHESIVES, AND BASES DOWN TO BUT EXCLUSIVE OF FLOOR SLABS AND STRUCTURAL MATERIALS UNLESS NOTED OTHERWISE.
- V. DEMOLITION IS TO FOLLOW ESTABLISHED CONSTRUCTION SEQUENCE. REFER TO SPECIFICATIONS AND DRAWINGS FOR REQUIREMENTS AND SPECIAL CONDITIONS.
- W. WHERE APPLICABLE SALVAGE EXISTING MASONRY (FACE BRICK, GLAZED CMU, FACING TILE) FOR PATCHING AND INFILL IN RENOVATED AREAS WHERE INDICATED. DISCARD UNUSED PORTION OFF SITE.
- X. PROTECT EXISTING GLAZED BLOCK WALL BASE. DO NOT PAINT.

DEMOLITION PLAN KEYNOTES

- D01 REMOVE CASEWORK AND/OR MILLWORK IN ITS ENTIRETY. PATCH AND REPAIR WALL AND FLOOR TO ACCEPT NEW FINISHES.
- D02 REMOVE FLOOR FINISHES AND RESILIENT WALL BASE (IF PRESENT) IN ITS ENTIRETY. PREP FOR NEW FINISHES. REFER TO A800 SERIES DRAWINGS.
- D03 EXISTING DOOR TO REMAIN.
- D04 REMOVE UNIT VENTILATOR SYSTEM IN ITS ENTIRETY. REFER TO MECHANICAL SHEETS. PATCH OPENINGS TO MATCH EXISTING.
- D05 REMOVE ALUMINUM WINDOW AND LIMESTONE SILL. INFILL WITH SALVAGED BRICK AND CMU. MATCH EXISTING. TOOTH IN AT JAMBS.
- D06 REMOVE LOUVER AND DUCTWORK IN ITS ENTIRETY.
- D07 MODIFY MASONRY OPENING TO RECEIVE NEW LOUVER. SALVAGE EXISTING BRICK/CMU FOR RE-USE. TOOTH-IN AROUND NEW OPENING TO RETURN TO LIKE NEW CONDITIONS.
- D08 REMOVE MARKERBOARD/TACK BOARD/CHALK BOARD IN ITS ENTIRETY (INCLUDING GLUE PLUGS). PREP WALL FOR NEW FINISHES.
- D09 REMOVE WALL MOUNTED EQUIPMENT (TV) RACK ASSEMBLY COMPLETE. PREP FOR NEW FINISHES.
- D10 REFER TO CLASSROOM 10 FOR TYPICAL NOTES INSIDE THE ROOM, TOILET AND ON THE EXTERIOR OF THE BUILDING.
- D11 REMOVE SINK AND FAUCET. PREPARE SUPPLY AND SANITARY FOR NEW SINK.
- D12 REMOVE INTERIOR MASONRY WALL CONSTRUCTION. PATCH AND REPAIR ADJACENT FLOOR AND WALL TO ACCEPT NEW FINISHES.
- D13 PREPARE WALLS AND DOOR FRAME FOR PAINT.
- D14 CAREFULLY REMOVE BOTTLE FILLER/DRINKING FOUNTAIN. STORE ON SITE. REINSTALL IN NEW LOCATION. REFER TO 4/A-140.
- D15 EXISTING TERRAZZO FLOOR TO REMAIN.
- D16 REMOVE INTERIOR MASONRY WALL CONSTRUCTION. PATCH AND REPAIR ADJACENT FLOOR AND WALL TO ACCEPT NEW FINISHES.
- D17 EXISTING WALL CONSTRUCTION TO REMAIN. INFILL DAMAGED WALL TO MATCH ADJACENT SURFACES.
- D18 REMOVE HOLLOW METAL FRAME. DOOR AND HARDWARE COMPLETE.
- D19 EXISTING CABINET UNIT HEATER TO REMAIN.
- D20 PREPARE WOOD TRIM FOR NEW FINISH.
- D21 REMOVE 1/2" - 1/2" TERRAZZO FLOORING SYSTEM ON TOP OF TUNNEL ROOF. CONCRETE TUNNEL LID TO REMAIN. PREPARE FOR NEW CONCRETE TOPPING.
- D22 REMOVE PLUMBING FIXTURES AND ASSOCIATED CABINETRY, COUNTER AND WALL TREATMENT IN THEIR ENTIRETY. CUT AND CAP LINE BELOW WALL OR FLOOR SURFACE UNLESS OTHERWISE NOTED ON PLUMBING DRAWINGS. REMOVE ABANDON PIPING RESIDING IN TUNNELS/ CRAWL SPACES. PATCH AND REPAIR FLOOR AND/OR WALL TO ACCEPT NEW FINISHES. COORDINATE WITH SKILLMAN.
- D23 PATCH WALLS TO MATCH ADJACENT SURFACES WHERE ELECTRICAL AND TECHNOLOGY DEVICES HAVE BEEN REMOVED. REFER TO ELECTRICAL AND TECHNOLOGY SHEETS FOR LOCATIONS.
- D24 SHORE AND BRACE ROOF FOR DEMOLITION OF WALL. SALVAGE BRICK FOR INFILL.
- D25 CEILING TILES AND BATT INSULATION ABOVE GRID REMOVED BY OWNER. CEILING GRID TO REMAIN.
- D26 REMOVE FOLDING/ SLIDING PARTITION IN ITS ENTIRETY INCLUDING STEEL FRAMING TRACK SUPPORT. DOOR, DOOR FRAME AND HARDWARE ASSEMBLIES COMPLETE. PREP FLOOR AND WALL FOR NEW CONSTRUCTION AND FINISHES.
- D27 EXISTING FLOORING AND MASTIC REMOVED BY OWNER.
- D28 REMOVE PLUMBING FIXTURES IN THEIR ENTIRETY. REMOVE ABANDON PIPING RESIDING BELOW SLAB AND IN TUNNELS/ CRAWL SPACE. REFER TO MEP FOR ADDITIONAL INFORMATION.
- D29 REMOVE TOILET ACCESSORIES AND TURN OVER TO OWNER.
- D30 REMOVE EXISTING PIPE COVER COMPLETE.
- D31 EXISTING STEEL LADDER TO REMAIN. NO WORK.
- D32 REMOVE EXISTING CABINET UNIT HEATER. REFER TO MECHANICAL DRAWINGS.
- D33 REMOVE FACE BRICK AND CMU FOR NEW LOUVER. APPROXIMATE ROUGH OPENING IS +/- 40"W x 24"H.
- D40 EXISTING FLOOR FINISHES TO REMAIN.
- D42 EXISTING OPEN GRATE STEEL STAIR TO REMAIN. NO WORK.
- D43 REMOVE WOOD PLATEFORM IN ITS ENTIRETY. PATCH FLOOR FOR NEW FINISHES.
- D47 REMOVE CEILING PADS. CEILING GRID TO REMAIN. CLEAN CEILING GRID.
- D48 SAND AND PREP EXISTING WOOD FLOOR AT PLATFORM TO RECEIVE NEW FINISHES. CLEAN TOUCH UP AND RE-FINISH EXISTING WOOD WALL BASE AND TRIM.
- D49 EXISTING UPPER CABINETS TO REMAIN.
- D50 EXISTING DRINKING FOUNTAIN TO REMAIN.
- D51 CAREFULLY REMOVE TACK STRIPS IN CORRIDOR FOR NEW FINISHES. STORE ON SITE AND REINSTALL AT END OF CONSTRUCTION.
- D52 EXISTING SHELVING TO REMAIN. COVER AND PROTECT DURING DEMOLITION AND CONSTRUCTION ACTIVITIES.
- D53 REMOVE CEILING GRID, TILES AND ANY BATT INSULATION ABOVE GRID.
- D54 CAREFULLY REMOVE EXISTING TOILET AND LAVATORY AFTER PIPE INSULATION IS REMOVED BY OWNER. REINSTALL AFTER FINISHES ARE COMPLETE.
- D55 REFER TO CLASSROOM 6 FOR TYPICAL NOTES INSIDE THE ROOM, TOILET AND ON THE EXTERIOR WALL.
- D56 REFER TO CLASSROOM 44 FOR TYPICAL NOTES IN THE CLASSROOM AND ON THE EXTERIOR WALL.
- D59 CEILING GRID, TILES AND BATT INSULATION ABOVE GRID REMOVED BY OWNER.
- D60 REMOVE ACOUSTICAL CEILING TILE AND GRID IN ITS ENTIRETY, INCLUDING CEILING DEVICES SHOWN ON MECHANICAL, ELECTRICAL AND TECH SHEETS. TEMPORARILY SUSPENDED DEVICES SHOWN TO REMAIN ON MECHANICAL, ELECTRICAL, AND TECH SHEETS.
- D61 EXISTING FIRE EXTINGUISHER AND CABINET TO REMAIN.
- D62 EXISTING ALUMINUM WINDOW TO REMAIN PROTECT.
- D63 CAREFULLY REMOVE MARKERBOARDS/TACKBOARDS FROM WALLS. REINSTALL AFTER NEW FINISHES. REFER TO A-800 SHEETS.
- D64 EXISTING FIRE EXTINGUISHER AND BRACKET TO REMAIN.

DEMOLITION PLAN KEYNOTES

- D65 IN HATCHED AREA, SAWCUT AND REMOVE CONCRETE FLOOR SLAB (INCLUDE TERRAZZO IN GIRLS 42 AND BOYS 43) FOR UNDERGROUND PLUMBING WORK.
- D66 CAREFULLY REMOVE "BUTLER ROOM" PLAQUE FROM WALL FOR NEW FINISHES AND REINSTALL.

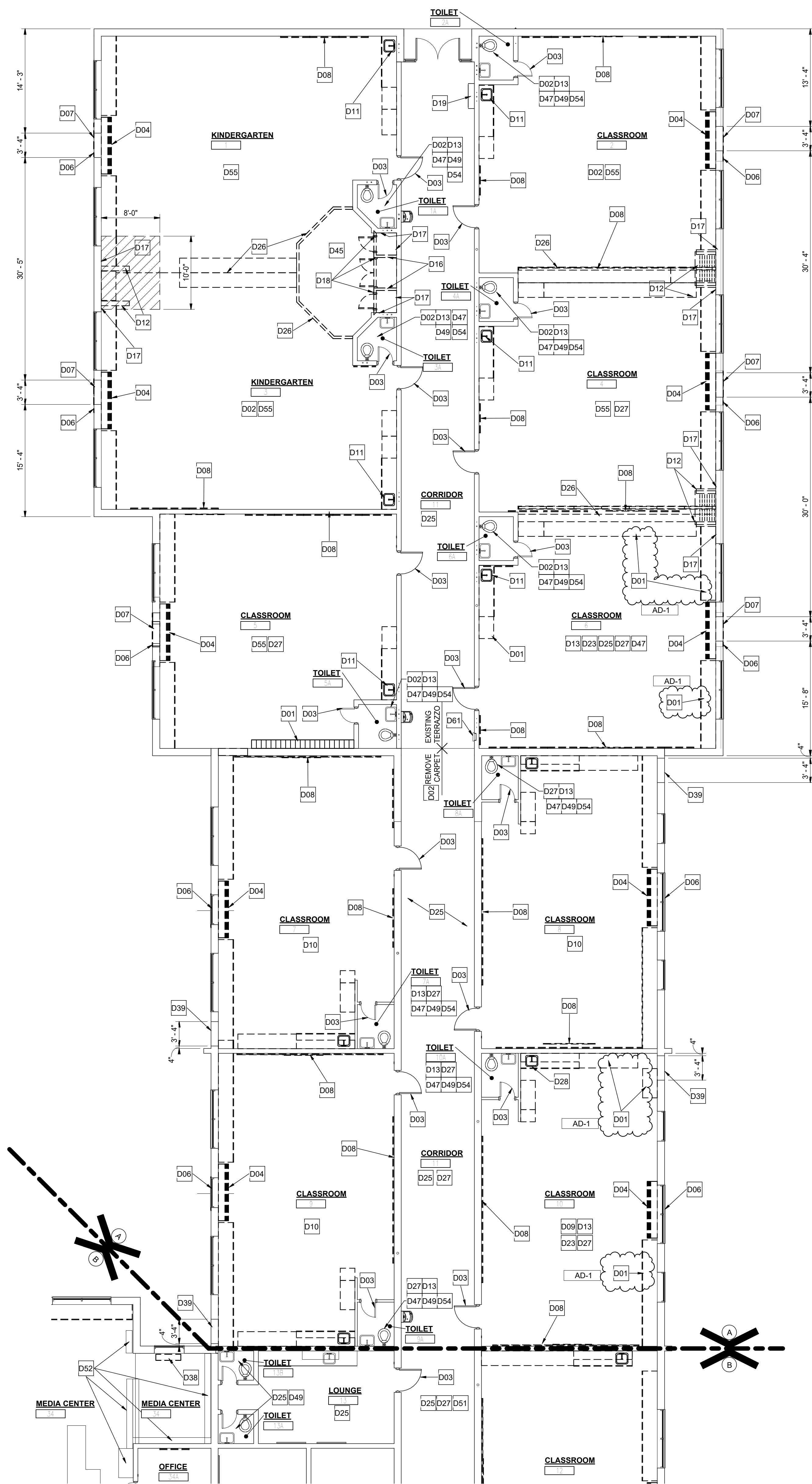

UNIT "A" FIRST FLOOR DEMOLITION PLAN

SCALE: 1/8" = 1'-0"

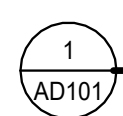

NORTH

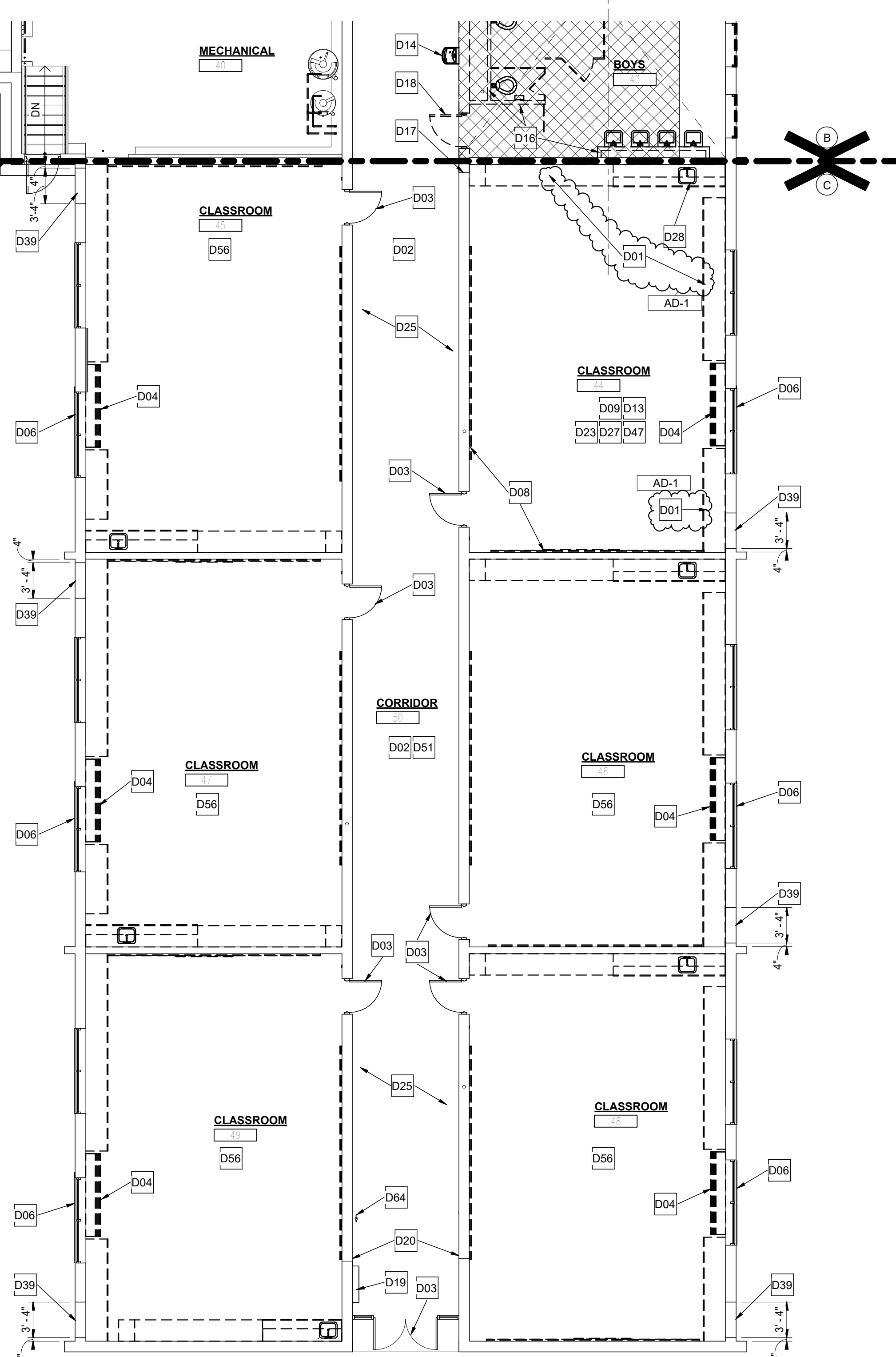

UNIT "C" FIRST FLOOR DEMOLITION PLAN

SCALE: 1/8" = 1'-0"

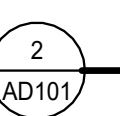

NORTH

DEMOLITION PLAN KEYNOTES

- D65 IN HATCHED AREA, SAWCUT AND REMOVE CONCRETE FLOOR SLAB (INCLUDE TERRAZZO IN GIRLS 42 AND BOYS 43) FOR UNDERGROUND PLUMBING WORK.
- D66 CAREFULLY REMOVE "BUTLER ROOM" PLAQUE FROM WALL FOR NEW FINISHES AND REINSTALL.

GENERAL DEMOLITION NOTES:

- A. FOR GENERAL PROJECT NOTES, MATERIAL INDICATIONS LEGEND, SYMBOL LEGEND, ABBREVIATIONS, ETC., REFER TO G SERIES SHEETS.
- B. UNLESS NOTED OTHERWISE ON THIS SHEET, THE GENERAL CONTRACTOR IS RESPONSIBLE FOR ALL DEMOLITION AND REMOVAL WORK INDICATED ON THIS SHEET.
- C. CONTRACTORS ENCOUNTERING EXISTING MATERIAL WHICH IS SUSPECTED OF CONTAINING ASBESTOS SHALL STOP WORK IMMEDIATELY AND NOTIFY THE OWNER AND THE OWNERS REPRESENTATIVE.
- D. BOLD DASHED LINES INDICATE EXISTING ITEMS TO BE REMOVED UNLESS OTHERWISE NOTED. THE CONTRACTOR SHALL BE RESPONSIBLE FOR FIELD VERIFYING THE EXTENT OF DEMOLITION WORK PRIOR TO BIDDING AND FOR COORDINATING THE EXTENT OF DEMOLITION WITH THE INSTALLATION OF NEW SYSTEMS.
- E. EACH CONTRACTOR SHALL BE RESPONSIBLE FOR ALL DEMOLITION APPLICABLE TO THEIR SCOPE OF WORK AND REQUIRED FOR INSTALLATION OF NEW WORK WHETHER OR NOT IT IS SPECIFICALLY INDICATED OR NOTED IN THESE DOCUMENTS.
- F. VERIFY ITEMS DEEMED OBSOLETE WITH ARCHITECT PRIOR TO REMOVAL. REFER TO NEW CONSTRUCTION DRAWINGS FOR DEMOLITION REQUIRED BUT NOT SHOWN ON DEMOLITION PLANS.
- G. EACH CONTRACTOR SHALL BE RESPONSIBLE FOR OFF SITE REMOVAL OF ALL DEMOLITION MATERIALS AND/OR ITEMS UNLESS NOTED OTHERWISE OR DIRECTED BY THE OWNER.
- H. PRIOR TO STARTING DEMOLITION, CONSTRUCT DUST CONTROL BARRIERS TO PREVENT THE SPREAD OF DUST INTO SURROUNDING AREAS. (WHERE APPLICABLE)
- I. WHERE BUILDING EGRESS IS REQUIRED TO PASS THROUGH DEMOLITION AREAS, PROVIDE APPROVED BARRIERS, ETC. TO ENSURE SAFETY OF THE PUBLIC.
- J. RELOCATED ITEMS SHALL BE CLEANED AND PLACED IN STORAGE. PER OWNERS DIRECTION, UNTIL ITEMS ARE READY TO BE INSTALLED. IF ITEMS ARE DAMAGED DURING DEMOLITION OR RELOCATION, THEY SHALL BE REPAIRED OR REPLACED WITH NEW ITEMS AS APPROVED.
- K. DEMOLITION SHALL BE PERFORMED WITHOUT DAMAGE TO EXISTING CONSTRUCTION TO REMAIN. WHERE SUCH DAMAGE OCCURS, PATCH, REPAIR, OR RESTORE WALLS, FLOORS, CEILING, ETC. NEATLY TO MATCH EXISTING ADJACENT SURFACE. PROVIDE SHORING, BRACING OR SUPPORT TO PREVENT MOVEMENT OR SETTLEMENT OF EXISTING STRUCTURES.
- L. EACH CONTRACTOR IS RESPONSIBLE FOR CUTTING, PATCHING, AND DISCONNECTION OF ITEMS APPLICABLE TO THEIR SCOPE OF WORK. WHERE EXISTING SERVICES ARE ABANDONED, CAP AT LEAST 1" BEHIND NEW FINISHES AND/OR EXISTING SURFACE AND PATCH TO RECEIVE NEW FINISHES OR MATCH EXISTING FINISH.
- M. ON WALLS THAT ARE TO RECEIVE NEW FINISHES, REMOVE AND REINSTALL EXISTING EQUIPMENT TO REMAIN FOR INSTALLATION OF NEW FINISHES.
- N. WHERE WALLS OR BULKHEADS ARE REMOVED, PATCH FLOORS, CEILINGS, AND ADJACENT WALLS TO MATCH EXISTING OR RECEIVE NEW FINISHES WHERE APPLICABLE. WHERE EXISTING DUCTWORK, PIPING, OR EQUIPMENT IS REMOVED, PATCH OPENINGS AND/OR SURFACES TO MATCH ADJACENT SURFACES OR RECEIVE NEW FINISHES WHERE APPLICABLE. REFER TO ALL DEMOLITION DRAWINGS FOR EXTENT OF ITEMS TO BE REMOVED.
- O. OVER CUT NEW OPENINGS IN EXISTING WALL FOR NEW CONSTRUCTION. PATCH AND REPAIR WALLS TO MATCH EXISTING. WHERE APPLICABLE, TOOTH NEW MASONRY INTO EXISTING.
- P. PRIOR TO DEMOLITION, THE OWNER WILL REMOVE ALL EQUIPMENT AND FURNITURE WHICH ARE CONSIDERED LOOSE FURNISHING.
- Q. MASONRY WALLS TO BE REMOVED SHALL BE REMOVED TO A POINT 2" MINIMUM BELOW THE EXISTING FLOOR SLAB UNLESS SETTING ON A SLAB OR SPECIFICALLY NOTED OTHERWISE. PATCH WITH NEW CONCRETE TO BE FLUSH WITH THE EXISTING FLOOR SLAB.
- R. EACH CONTRACTOR SHALL BE RESPONSIBLE FOR GENERAL REVIEW OF DEMOLITION NOTES AND GENERAL DEMOLITION NOTES AS THEY APPLY TO THEIR SCOPE OF WORK.
- S. THE OWNER SHALL RESERVE THE RIGHT TO CLAIM ANY MATERIALS THAT ARE BEING DEMOLISHED PRIOR TO THE CONTRACTOR DISPOSING OF THEM OFF SITE.
- T. REFER TO THE STRUCTURAL, MECHANICAL, PLUMBING, ELECTRICAL AND TECHNOLOGY DOCUMENTS FOR COMPLETE SCOPE OF DEMOLITION WORK.
- U. "FLOORING" DENOTES FLOOR COVERING MATERIALS INCLUDING BACKING, ADHESIVES, AND BASES DOWN TO BUT EXCLUSIVE OF FLOOR SLABS AND STRUCTURAL MATERIALS UNLESS NOTED OTHERWISE.
- V. DEMOLITION IS TO FOLLOW ESTABLISHED CONSTRUCTION SEQUENCE. REFER TO SPECIFICATIONS AND DRAWINGS FOR REQUIREMENTS AND SPECIAL CONDITIONS.
- W. WHERE APPLICABLE SALVAGE EXISTING MASONRY (FACE BRICK, GLAZED CMU, FACING TILE) FOR PATCHING AND INFILL IN RENOVATED AREAS WHERE INDICATED. DISCARD UNUSED PORTION OFF SITE.
- X. PROTECT EXISTING GLAZED BLOCK WALL BASE. DO NOT PAINT.

DEMOLITION PLAN KEYNOTES

- D01 REMOVE CASEWORK AND/OR MILLWORK IN ITS ENTIRETY. PATCH AND REPAIR WALL AND FLOOR TO ACCEPT NEW FINISHES.
- D02 REMOVE FLOOR FINISHES AND RESILIENT WALL BASE (IF PRESENT) IN ITS ENTIRETY. PREP EXISTING DOOR TO REMAIN.
- D03 REMOVE UNIT VENTILATOR SYSTEM IN ITS ENTIRETY. REFER TO MECHANICAL SHEETS.
- D04 PATCH OPENINGS TO MATCH EXISTING.
- D05 REMOVE ALUMINUM WINDOW AND LIMESTONE SILL. INFILL WITH SALVAGED BRICK AND CMU. MATCH EXISTING. TOOTH IN AT JAMBS.
- D06 REMOVE LOUVER AND DUCTWORK IN ITS ENTIRETY.
- D07 MODIFY MASONRY OPENING TO RECEIVE NEW LOUVER. SALVAGE EXISTING BRICK/CMU FOR RE-USE. TOOTH-IN AROUND NEW OPENING TO RETURN TO LIKE NEW CONDITIONS.
- D08 REMOVE MARKERBOARD/ TACK BOARD/ CHALK BOARD IN ITS ENTIRETY (INCLUDING GLUE PLUGS). PREP WALL FOR NEW FINISHES.
- D09 REMOVE WALL MOUNTED EQUIPMENT (TV) RACK ASSEMBLY COMPLETE. PREP FOR NEW FINISHES.
- D10 REFER TO CLASSROOM 10 FOR TYPICAL NOTES INSIDE THE ROOM, TOILET AND ON THE EXTERIOR OF THE BUILDING.
- D11 REMOVE SINK AND FAUCET. PREPARE SUPPLY AND SANITARY FOR NEW SINK.
- D12 REMOVE INTERIOR MASONRY WALL CONSTRUCTION. PATCH AND REPAIR ADJACENT FLOOR AND WALL TO ACCEPT NEW FINISHES.
- D13 PREPARE WALLS AND DOOR FRAME FOR PAINT.
- D14 CAREFULLY REMOVE BOTTLE FILLER/ DRINKING FOUNTAIN. STORE ON SITE. REINSTALL IN NEW LOCATION. REFER TO 4/A-140.
- D15 EXISTING TERRAZZO FLOOR TO REMAIN.
- D16 REMOVE INTERIOR MASONRY WALL CONSTRUCTION. PATCH AND REPAIR ADJACENT FLOOR AND WALL TO ACCEPT NEW FINISHES.
- D17 EXISTING WALL CONSTRUCTION TO REMAIN. INFILL DAMAGED WALL TO MATCH ADJACENT SURFACES.
- D18 REMOVE HOLLOW METAL FRAME, DOOR AND HARDWARE COMPLETE.
- D19 EXISTING CABINET UNIT HEATER TO REMAIN.
- D20 PREPARE WOOD TRIM FOR NEW FINISH.
- D21 REMOVE +/- 1-1/2" TERRAZZO FLOORING SYSTEM ON TOP OF TUNNEL ROOF. CONCRETE TUNNEL LID TO REMAIN. PREPARE FOR NEW CONCRETE TOPPING.
- D22 REMOVE PLUMBING FIXTURES AND ASSOCIATED CABINETRY, COUNTER AND WALL TREATMENT IN THEIR ENTIRETY. CUT AND CAP LINE BELOW WALL OR FLOOR SURFACE UNLESS OTHERWISE NOTED ON PLUMBING DRAWINGS. REMOVE ABANDON PIPING RESIDING IN TUNNELS/ CRAWL SPACES. PATCH AND REPAIR FLOOR AND/OR WALL TO ACCEPT NEW FINISHES. COORDINATE WITH SKILLMAN.
- D23 PATCH WALLS TO MATCH ADJACENT SURFACES WHERE ELECTRICAL AND TECHNOLOGY DEVICES HAVE BEEN REMOVED. REFER TO ELECTRICAL AND TECHNOLOGY SHEETS FOR LOCATIONS.
- D24 SHORE AND BRACE ROOF FOR DEMOLITION OF WALL. SALVAGE BRICK FOR INFILL.
- D25 CEILING TILES AND BATT INSULATION ABOVE GRID REMOVED BY OWNER. CEILING GRID TO REMAIN.
- D26 REMOVE FOLDING/ SLIDING PARTITION IN ITS ENTIRETY INCLUDING STEEL FRAMING TRACK SUPPORT, DOOR, DOOR FRAME AND HARDWARE ASSEMBLIES COMPLETE. PREP FLOOR AND WALL FOR NEW CONSTRUCTION AND FINISHES.
- D27 EXISTING FLOORING AND MASTIC REMOVED BY OWNER.
- D28 REMOVE PLUMBING FIXTURES IN THEIR ENTIRETY. REMOVE ABANDON PIPING RESIDING BELOW SLAB AND IN TUNNELS/ CRAWL SPACE. REFER TO MEP FOR ADDITIONAL INFORMATION.
- D29 REMOVE TOILET ACCESSORIES AND TURN OVER TO OWNER.
- D30 REMOVE EXISTING PIPE COVER COMPLETE.
- D31 EXISTING STEEL LADDER TO REMAIN. NO WORK.
- D32 REMOVE EXISTING CABINET UNIT HEATER. REFER TO MECHANICAL DRAWINGS.
- D33 REMOVE FACE BRICK AND CMU FOR NEW LOUVER. APPROXIMATE ROUGH OPENING IS +/- 40" W X 24" H.
- D34 EXISTING FLOOR FINISHES TO REMAIN.
- D35 EXISTING OPEN GRATE STEEL STAIR TO REMAIN. NO WORK.
- D36 REMOVE WOOD PLATFORM IN ITS ENTIRETY. PATCH FLOOR FOR NEW FINISHES.
- D37 REMOVE CEILING PADS. CEILING GRID TO REMAIN. CLEAN CEILING GRID.
- D38 SAND AND PREP EXISTING WOOD FLOOR AT PLATFORM TO RECEIVE NEW FINISHES. CLEAN TOUCH UP AND RE-FINISH EXISTING WOOD WALL BASE AND TRIM.
- D39 EXISTING UPPER CABINETS TO REMAIN.
- D40 EXISTING DRINKING FOUNTAIN TO REMAIN.
- D41 CAREFULLY REMOVE TACK STRIPS IN CORRIDOR FOR NEW FINISHES. STORE ON SITE AND REINSTALL AT END OF CONSTRUCTION.
- D42 EXISTING SHELING TO REMAIN. COVER AND PROTECT DURING DEMOLITION AND CONSTRUCTION ACTIVITIES.
- D43 REMOVE CEILING GRID, TILES AND ANY BATT INSULATION ABOVE GRID.
- D44 CAREFULLY REMOVE EXISTING TOILET AND LAVATORY AFTER PIPE INSULATION IS REMOVED BY OWNER. REINSTALL AFTER FINISHES ARE COMPLETE.
- D45 REFER TO CLASSROOM 6 FOR TYPICAL NOTES INSIDE THE ROOM, TOILET AND ON THE EXTERIOR WALL.
- D46 REFER TO CLASSROOM 44 FOR TYPICAL NOTES IN THE CLASSROOM AND ON THE EXTERIOR WALL.
- D47 CEILING GRID, TILES AND BATT INSULATION ABOVE GRID REMOVED BY OWNER.
- D48 REMOVE ACOUSTICAL CEILING TILE AND GRID IN ITS ENTIRETY, INCLUDING CEILING DEVICES SHOWN ON MECHANICAL, ELECTRICAL AND TECH SHEETS. TEMPORARILY SUSPENDED DEVICES SHOWN TO REMAIN ON MECHANICAL, ELECTRICAL, AND TECH SHEETS.
- D49 EXISTING ALUMINUM WINDOW TO REMAIN PROTECT.
- D50 EXISTING FIRE EXTINGUISHER AND CABINET TO REMAIN.
- D51 EXISTING ALUMINUM WINDOW TO REMAIN PROTECT.
- D52 CAREFULLY REMOVE MARKERBOARDS/ TACKBOARDS FROM WALLS. REINSTALL AFTER NEW FINISHES. REFER TO A-800 SHEETS.
- D53 EXISTING FIRE EXTINGUISHER AND BRACKET TO REMAIN.

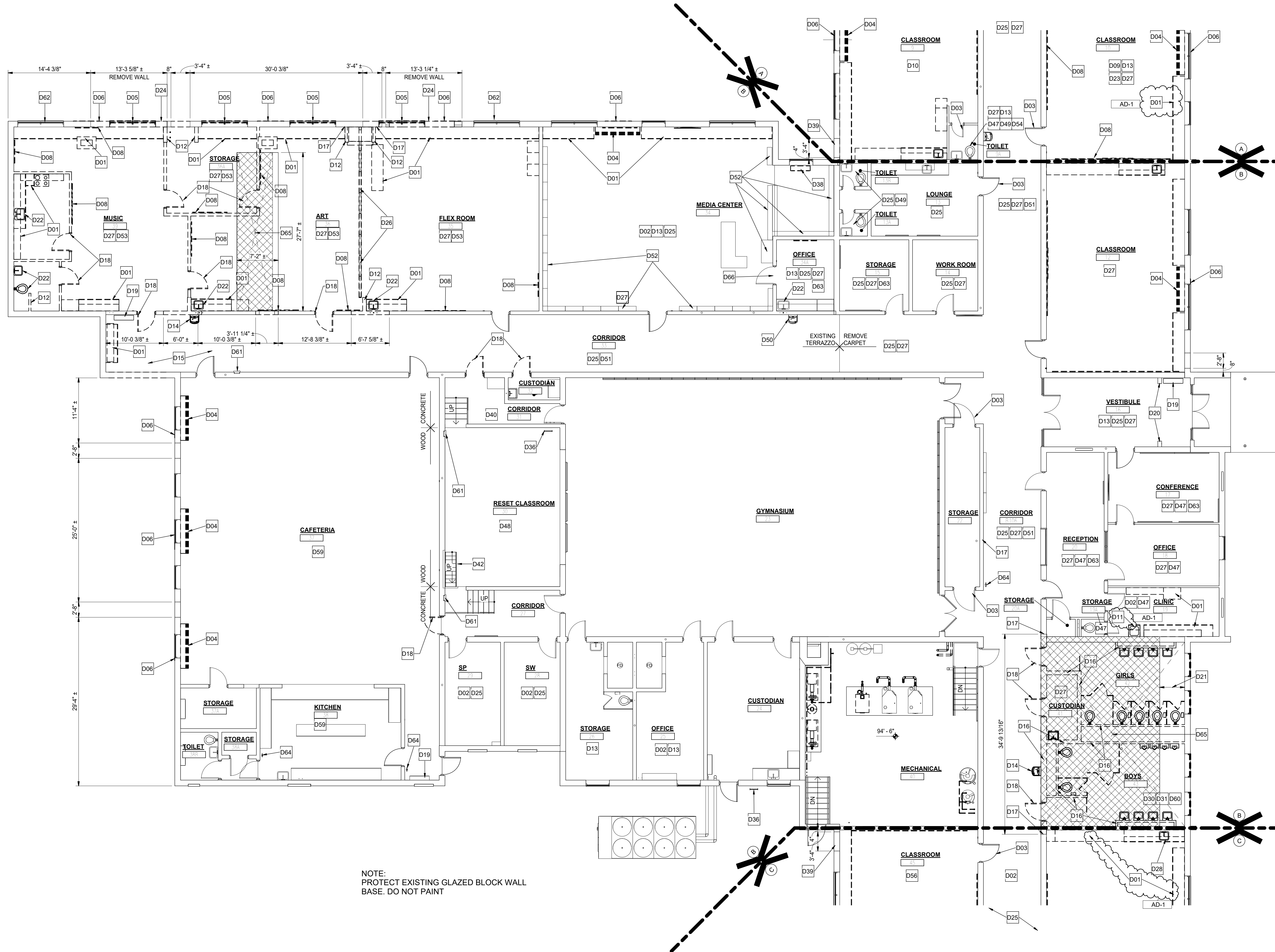

NOTE: PROTECT EXISTING GLAZED BLOCK WALL BASE. DO NOT PAINT

UNIT "B" FIRST FLOOR DEMOLITION UNIT PLAN
SCALE: 1/8" = 1'-0"



GIBRALTAR DESIGN
ARCHITECTURE • ENGINEERING • INTERIOR DESIGN

CONSULTANT LOGO HERE - DELETE THIS TEXT AFTER INSERTION

PROJECT:
EASTVIEW ES RENOVATION AND RELATED WORK

FAYETTE COUNTY SCHOOL CORPORATION
401 S FOUNTAIN ST
CONNERSVILLE, INDIANA, 47331

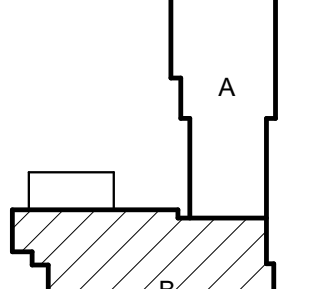

KEY PLAN



NORTH

CONSTRUCTION DOCUMENTS
3/16/26

GIBRALTAR DESIGN
4030 Vincennes Rd., Ste. 100
Indianapolis, IN 46256
Homepage: www.GibraltarDesign.com
Email: info@GibraltarDesign.com
Phone: 317.580.5777 Fax: 317.580.5778

PROJECT: 23-153
DATE: 03/16/26
COORDINATED BY: JF
DRAWN BY: MM PD
CHECKED BY: JB

COPYRIGHT NOTICE:
THE CONCEPTS, DESIGNS, PLANS, DETAILS, ETC. SHOWN ON THIS DOCUMENT ARE THE PROPERTY OF GIBRALTAR DESIGN AND WERE CREATED FOR USE ON THIS SPECIFIC PROJECT. SOME OF THIS INFORMATION MAY BE USED BY ANY PERSON OR FIRM FOR ANY PURPOSE WITHOUT THE EXPRESS WRITTEN CONSENT OF GIBRALTAR DESIGN. THE OWNER MAY RETAIN COPIES FOR INFORMATION AND REFERENCE IN CONNECTION ONLY WITH THIS PROJECT.

REVISIONS	MARK	DATE	ISSUED FOR
	AD-1	04/07/26	ADDENDUM 1

DRAWING
UNIT "B" ARCHITECTURAL FIRST FLOOR DEMOLITION PLAN

PROJECT
EASTVIEW ES RENOVATION AND RELATED WORK

GIBRALTAR DESIGN SHEET
B AD102



GIBRALTAR
DESIGN

ARCHITECTURE • ENGINEERING • INTERIOR DESIGN

CONSULTANT LOGO HERE -
DELETE THIS TEXT AFTER
INSERTION

PROJECT:

**EASTVIEW ES
RENOVATION
AND RELATED
WORK**

FAYETTE COUNTY SCHOOL
CORPORATION
401 S FOUNTAIN ST
CONNERSVILLE, INDIANA, 47331

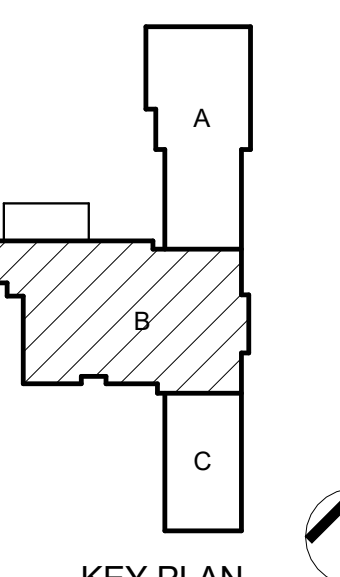

KEY PLAN
NORTH

CONSTRUCTION DOCUMENTS
3/16/26

GIBRALTAR DESIGN

4030 Vincennes Rd., Ste. 100
Indianapolis, IN 46226
Homepage: www.GibraltarDesign.com
Email: info@GibraltarDesign.com
Phone 317.590.5777 Fax 317.590.5778

PROJECT
23-153
DATE
03/16/26
COORDINATED BY
JF
DRAWN BY
PD
CHECKED BY
JB

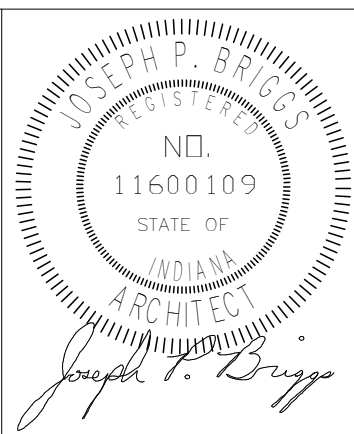

COPYRIGHT NOTICE:
THE CONCEPTS, DESIGNS, PLANS, DETAILS, ETC. SHOWN ON
THIS DOCUMENT ARE THE PROPERTY OF GIBRALTAR DESIGN
AND WERE CREATED FOR USE ON THIS SPECIFIC PROJECT.
NONE OF THIS INFORMATION SHALL BE USED BY ANY
PERSON OR FIRM FOR ANY PURPOSE WITHOUT THE EXPRESS
WRITTEN CONSENT OF GIBRALTAR DESIGN. THE OWNER MAY
RETAIN COPIES FOR INFORMATION AND REFERENCE IN
CONNECTION ONLY WITH THIS PROJECT.

MARK	DATE	ISSUED FOR
AD-1	04/07/26	ADDENDUM 1

DRAWING
UNIT "B" ARCHITECTURAL
ROOF DEMOLITION PLAN

PROJECT
EASTVIEW ES RENOVATION AND
RELATED WORK

GIBRALTAR DESIGN SHEET
B AD202

GENERAL ROOF DEMOLITION NOTES:

- A. FOR GENERAL PROJECT NOTES, MATERIAL INDICATIONS LEGEND, SYMBOL LEGEND, ABBREVIATIONS, ETC., REFER TO G SERIES SHEETS.
- B. UNLESS NOTED OTHERWISE ON THIS SHEET, THE GENERAL CONTRACTOR IS RESPONSIBLE FOR ALL DEMOLITION AND REMOVAL WORK INDICATED ON THIS SHEET.
- C. CONTRACTORS ENCOUNTERING EXISTING MATERIAL WHICH IS SUSPECTED OF CONTAINING ASBESTOS SHALL STOP WORK IMMEDIATELY AND NOTIFY THE OWNER AND THE OWNER'S REPRESENTATIVE.
- D. BOLD DASHED LINES INDICATE EXISTING ITEMS TO BE REMOVED UNLESS OTHERWISE NOTED. THE CONTRACTOR SHALL BE RESPONSIBLE FOR FIELD VERIFYING THE EXTENT OF DEMOLITION WORK PRIOR TO BIDDING AND FOR COORDINATING THE EXTENT OF DEMOLITION WITH THE INSTALLATION OF NEW SYSTEMS.
- E. EACH CONTRACTOR SHALL BE RESPONSIBLE FOR ALL DEMOLITION APPLICABLE TO THEIR SCOPE OF WORK AND REQUIRED FOR INSTALLATION OF NEW WORK WHETHER OR NOT IT IS SPECIFICALLY INDICATED OR NOTED IN THESE DOCUMENTS.
- F. VERIFY ITEMS DEEMED OBSOLETE WITH ARCHITECT PRIOR TO REMOVAL. REFER TO NEW CONSTRUCTION DRAWINGS FOR DEMOLITION REQUIRED NOT SHOWN ON DEMOLITION PLANS.
- G. EACH CONTRACTOR SHALL BE RESPONSIBLE FOR OFF SITE REMOVAL OF ALL DEMOLITION MATERIALS AND/OR ITEMS UNLESS NOTED OTHERWISE OR DIRECTED BY THE OWNER.
- H. PRIOR TO STARTING DEMOLITION, CONSTRUCT DUST CONTROL BARRIERS TO PREVENT THE SPREAD OF DUST INTO SURROUNDING AREAS. (WHERE APPLICABLE)
- I. WHERE BUILDING EGRESS IS REQUIRED TO PASS THROUGH DEMOLITION AREAS, PROVIDE APPROVED BARRIERS, ETC. TO ENSURE SAFETY OF THE PUBLIC.
- J. RELOCATED ITEMS SHALL BE CLEANED AND PLACED IN STORAGE, PER OWNER'S DIRECTION, UNTIL ITEMS ARE READY TO BE INSTALLED. IF ITEMS ARE DAMAGED DURING DEMOLITION OR RELOCATION, THEY SHALL BE REPAIRED OR REPLACED WITH NEW ITEMS AS APPROVED.
- K. DEMOLITION SHALL BE PERFORMED WITHOUT DAMAGE TO EXISTING CONSTRUCTION TO REMAIN. WHERE SUCH DAMAGE OCCURS, PATCH, REPAIR, OR RESTORE WALLS, FLOORS, CEILING, ETC. NEATLY TO MATCH EXISTING ADJACENT SURFACE. PROVIDE SHORING, BRACING, OR SUPPORT TO PREVENT MOVEMENT OR SETTLEMENT OF EXISTING STRUCTURES.
- L. EACH CONTRACTOR IS RESPONSIBLE FOR CUTTING, PATCHING, AND DISCONNECTION OF ITEMS APPLICABLE TO THEIR SCOPE OF WORK.
- M. EACH CONTRACTOR SHALL BE RESPONSIBLE FOR GENERAL REVIEW OF DEMOLITION NOTES AND GENERAL DEMOLITION NOTES AS THEY APPLY TO THEIR SCOPE OF WORK.
- N. THE OWNER SHALL RESERVE THE RIGHT TO CLAIM ANY MATERIALS THAT ARE BEING DEMOLISHED PRIOR TO THE CONTRACTOR DISPOSING OF THEM OFF SITE.
- O. REFER TO THE STRUCTURAL, MECHANICAL, PLUMBING, ELECTRICAL AND TECHNOLOGY DOCUMENTS FOR COMPLETE SCOPE OF DEMOLITION WORK.
- P. DEMOLITION IS TO FOLLOW ESTABLISHED CONSTRUCTION SEQUENCE. REFER TO SPECIFICATIONS AND DRAWINGS FOR REQUIREMENTS AND SPECIAL CONDITIONS.

ROOF DEMOLITION LEGEND:

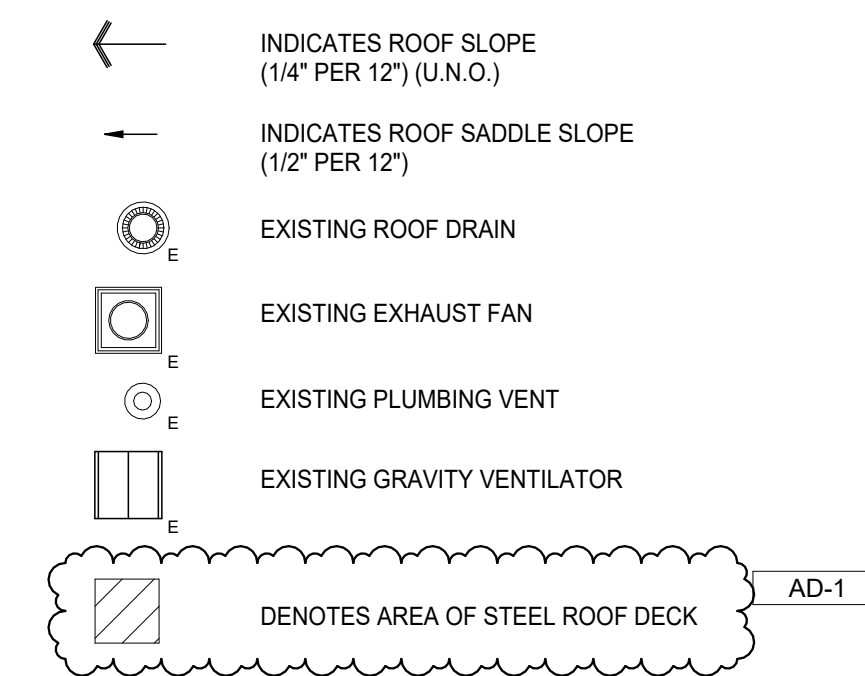

ROOF DEMOLITION PLAN KEYNOTES

- T01 REMOVE EXISTING ROOF MEMBRANE, COVER BOARD AND RIGID INSULATION IN THEIR ENTIRETY. EXISTING METAL DECK TO REMAIN.
- T02 REMOVE EXISTING ROOF MEMBRANE, COVER BOARD AND RIGID INSULATION IN THEIR ENTIRETY. EXISTING RAPIDEX TO REMAIN.
- T03 REMOVE EXISTING METAL FASCIA AND WOOD BLOCKING IN THEIR ENTIRETY. PREPARE FOR NEW WOOD BLOCKING AND NEW METAL FASCIA UPON COMPLETION OF REROOF WORK.
- T04 REMOVE EXISTING METAL AND STONE COPING IN THEIR ENTIRETY. PREPARE FOR NEW METAL COPING OVER EXISTING MASONRY WALL.
- T05 REMOVE EXISTING WALL-TO-ROOF FLASHING AND TERMINATION BAR.
- T06 EXISTING METAL CANOPY TO REMAIN. NO WORK.
- T07 EXISTING ROOF LADDER TO REMAIN.
- T08 REMOVE METAL GUTTER AND DOWNSPOUTS.
- T09 CAREFULLY REMOVE CURB-MOUNTED MECHANICAL EQUIPMENT DURING REROOFING OPERATIONS AND REINSTALL UPON COMPLETION OF WORK WITH MINIMUM 12" CURB HEIGHT.
- T10 REMOVE EXISTING ROOFTOP UNIT AND CURB. INFILL WITH GALVANIZED METAL DECK AND STEEL FRAMING. REFER TO STRUCTURAL DRAWINGS.

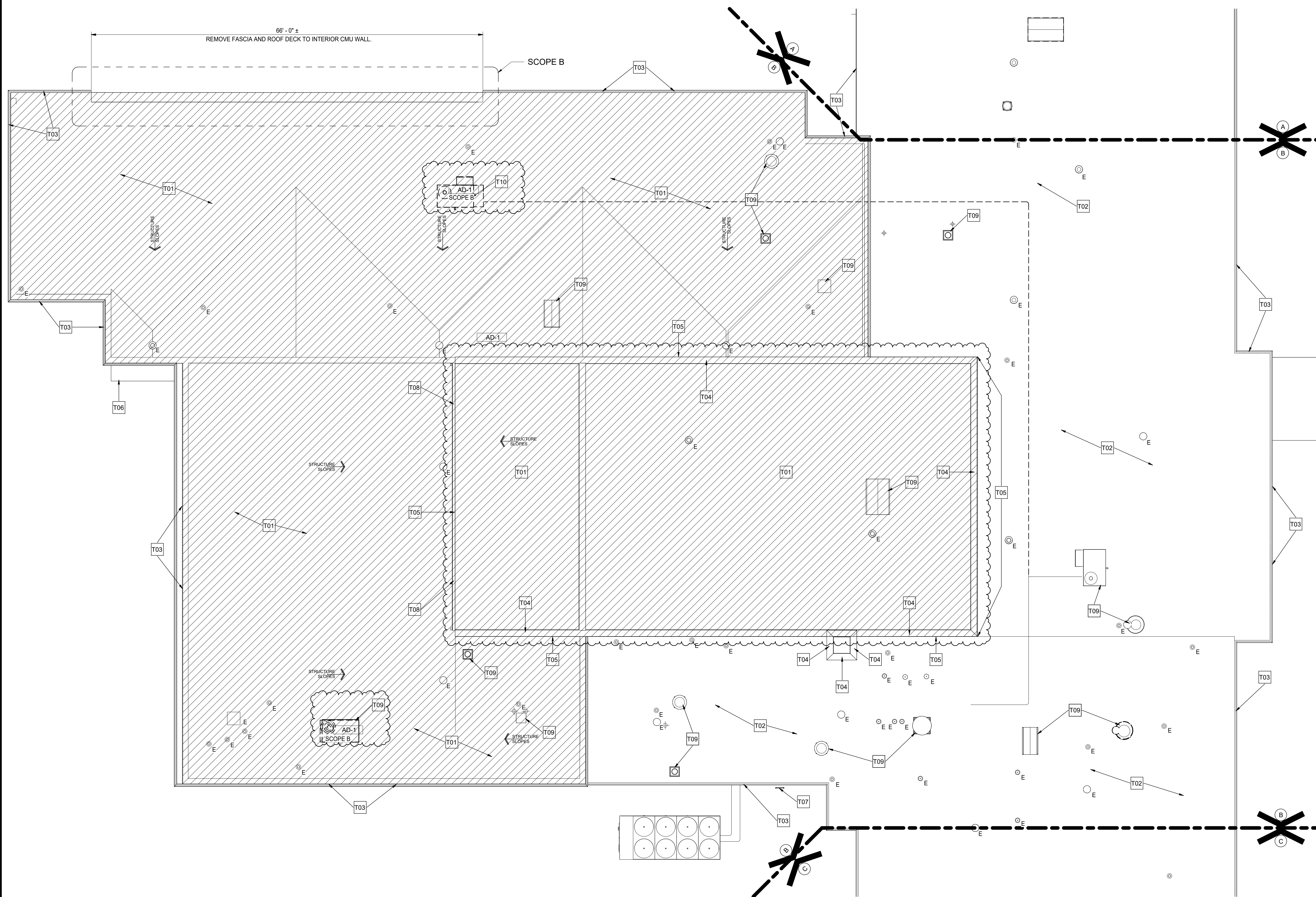

**SCOPE A
UNIT "B" ARCHITECTURAL ROOF DEMOLITION PLAN**

SCALE: 1/8" = 1'-0"

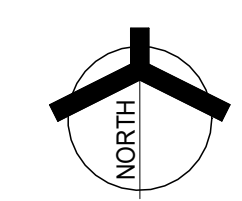

4/7/2026 2:18:47 PM C:\Users\jfrgerald\Documents\23-153 Eastview ES - ARCH R25 jfrgerald\KTEWK.rvt



GIBRALTAR
DESIGN
ARCHITECTURE • ENGINEERING • INTERIOR DESIGN

CONSULTANT LOGO HERE -
DELETE THIS TEXT AFTER
INSERTION

PROJECT:
**EASTVIEW ES
RENOVATION
AND RELATED
WORK**

FAYETTE COUNTY SCHOOL
CORPORATION
401 S FOUNTAIN ST
CONNERSVILLE, INDIANA, 47331

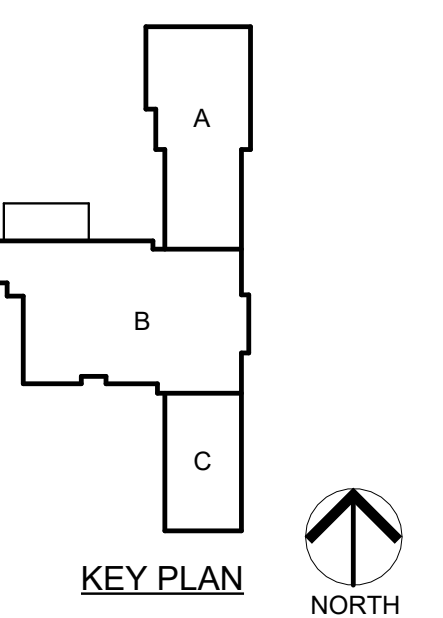

CONSTRUCTION DOCUMENTS
3/16/26

GIBRALTAR DESIGN

4030 Vincennes Rd., Ste. 100
Indianapolis, IN 46226
Homepage: www.GibraltarDesign.com
Email: info@GibraltarDesign.com
Phone 317.580.5777 Fax 317.580.5778

PROJECT
23-153
DATE
03/16/26
COORDINATED BY
JF
DRAWN BY
MM
CHECKED BY
JB

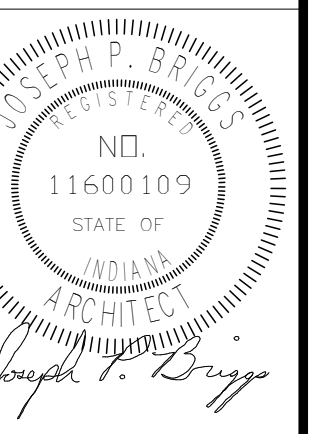

COPYRIGHT NOTICE:
THE CONCEPTS, DESIGNS, PLANS, DETAILS, ETC. SHOWN ON THIS DOCUMENT ARE THE PROPERTY OF GIBRALTAR DESIGN AND WERE CREATED FOR USE ON THIS SPECIFIC PROJECT. NONE OF THIS INFORMATION SHALL BE USED BY ANY PERSON OR FIRM FOR ANY PURPOSE WITHOUT THE EXPRESS WRITTEN CONSENT OF GIBRALTAR DESIGN. THE OWNER MAY RETAIN COPIES FOR INFORMATION AND REFERENCE IN CONNECTION ONLY WITH THIS PROJECT.

REVISIONS

MARK	DATE	ISSUED FOR
AD-1	04/07/26	ADDENDUM 1

DRAWING
**ENLARGED TOILET ROOM
PLANS AND DETAILS**

PROJECT
EASTVIEW ES RENOVATION AND
RELATED WORK

GIBRALTAR DESIGN SHEET

A-140

GENERAL RESTROOM NOTES:

- A. FOR GENERAL PROJECT NOTES, MATERIAL INDICATIONS LEGEND, SYMBOL LEGEND, ABBREVIATION, ETC., REFER TO SHEET G-301.
- B. DEPTH OF ALL TOILET ENCLOSURES SHALL BE A MINIMUM OF 5'-0" CLEAR INSIDE DIMENSION UNLESS NOTED OTHERWISE.
- C. REFER TO PLUMBING DRAWINGS FOR FIXTURE TYPES.
- D. REFER TO PLUMBING DRAWINGS FOR FLOOR DRAIN LOCATIONS.
- E. COORDINATE HEIGHT OF GRAB BAR WITH TANK ON FLOOR MOUNTED WATER CLOSET OR FLUSH VALVE OF WALL MOUNTED WATER CLOSET.
- F. INSTALL LAVATORIES AND URINALS AT 2'-6" ON CENTER MINIMUM UNLESS NOTED OTHERWISE.
- G. REFERENCE FINISH PLANS FOR FINISH INFORMATION.
- H. FOR MOUNTING HEIGHTS REFER TO SHEET G-301.

PLAN NOTES:

- 1 ACCESSIBLE FACILITIES. (A-140)
- 2 ACCESSIBLE FIXTURE (LAVATORY/URINAL). REFER TO PLUMBING DRAWINGS. (1 (A-140) 2 (A-140))
- 3 TOILET PARTITION.
- 4 URINAL SCREEN PARTITION.
- 5 TOILET PAPER HOLDER, (OFCI)
- 6 SOAP DISPENSER, (OFCI)
- 7 PAPER TOWEL DISPENSER, (OFCI)
- 8 FLOOR DRAIN. REFER TO PLUMBING DRAWINGS.
- 9 MOP SINK WITH STAINLESS STEEL WAINSCOT. REFER TO PLUMBING DRAWINGS AND DETAILS / A-501. PROVIDE MOP HOLDER AND SHELF.
- 10 1'-6" x 5'-0" H MIRROR WITH BOTTOM OF REFLECTIVE SURFACE MOUNTED AT 40" A.F.F.
- 11 2'-0" x 5'-0" MIRROR BOTTOM AT 1'-4" A.F.F.
- 12 FEMININE NAPKIN DISPOSAL.
- 13 3'-0" HANDICAPPED GRAB BAR
- 14 3'-0" HANDICAPPED GRAB BAR
- 15 18" VERTICAL HANDICAPPED GRAB BAR
- 16 24" x 24" ACCESS PANEL MOUNTED 5FT A.F.F.
- 17 TRANSITION STRIP BETWEEN RESINOUS FLOOR AND CARPET. ALIGN TO BULKHEAD ABOVE.
- 18 CHANGING TABLE.
- 19 RELOCATED DRINKING FOUNTAIN.
- 20 GRAB BARS.
- 21 ACCESSIBLE SHOWER.
- 22 TOWEL HOOK.
- 23 SHOWER ROD AND CURTAIN.
- 24 FLOOR SLOPES TO TRENCH DRAIN.
- 25 SHOWER THRESHOLD.

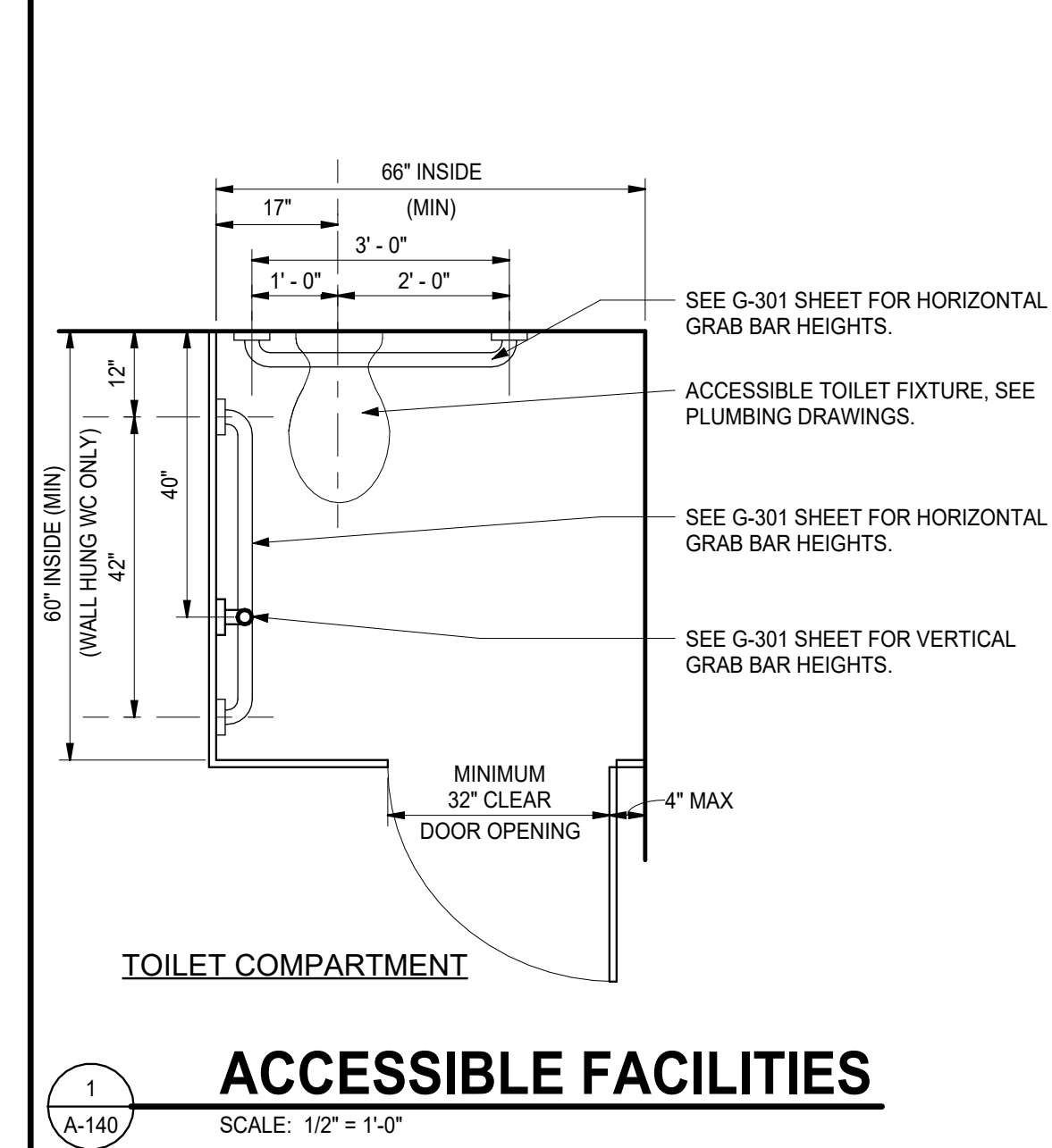
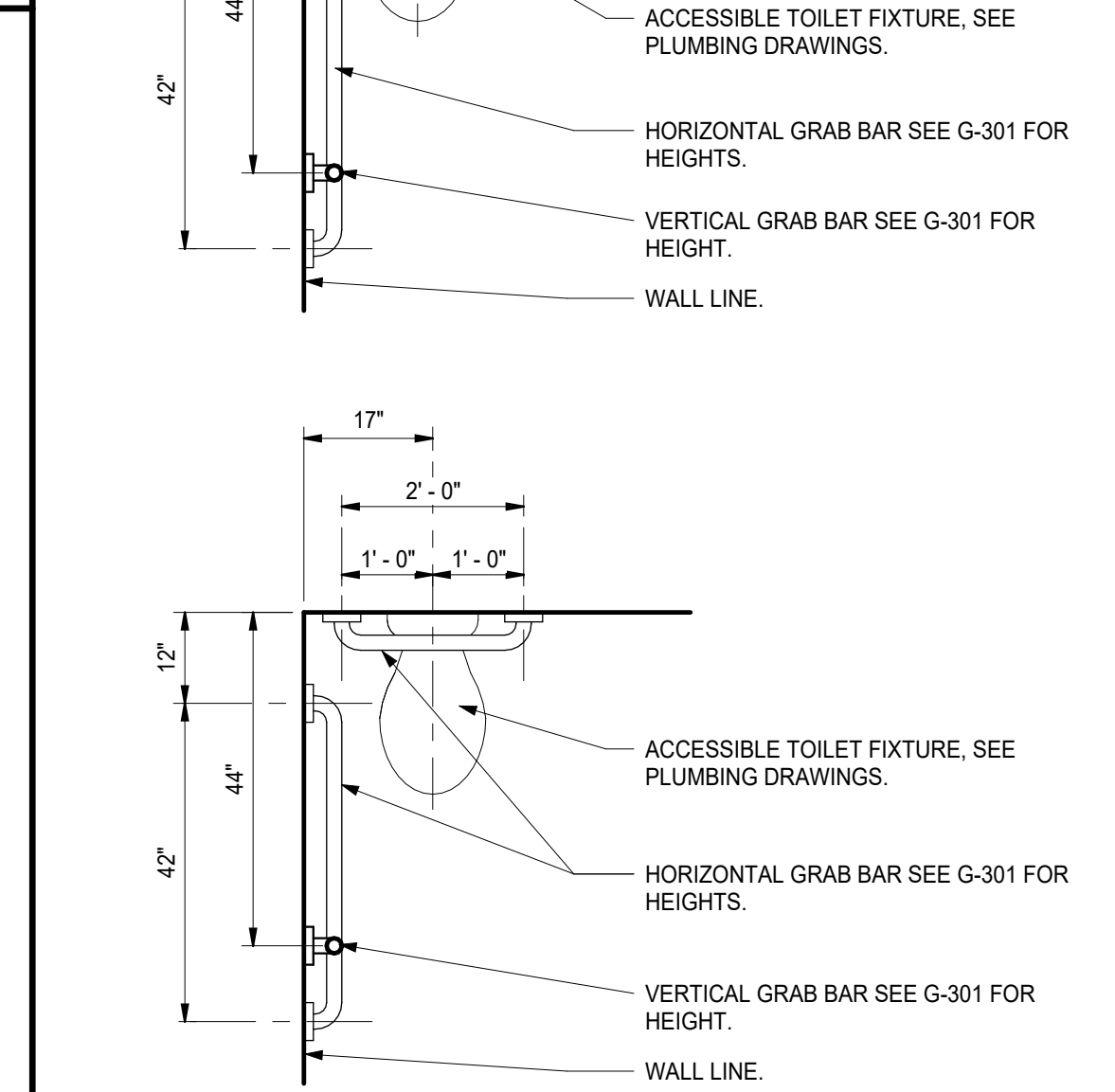
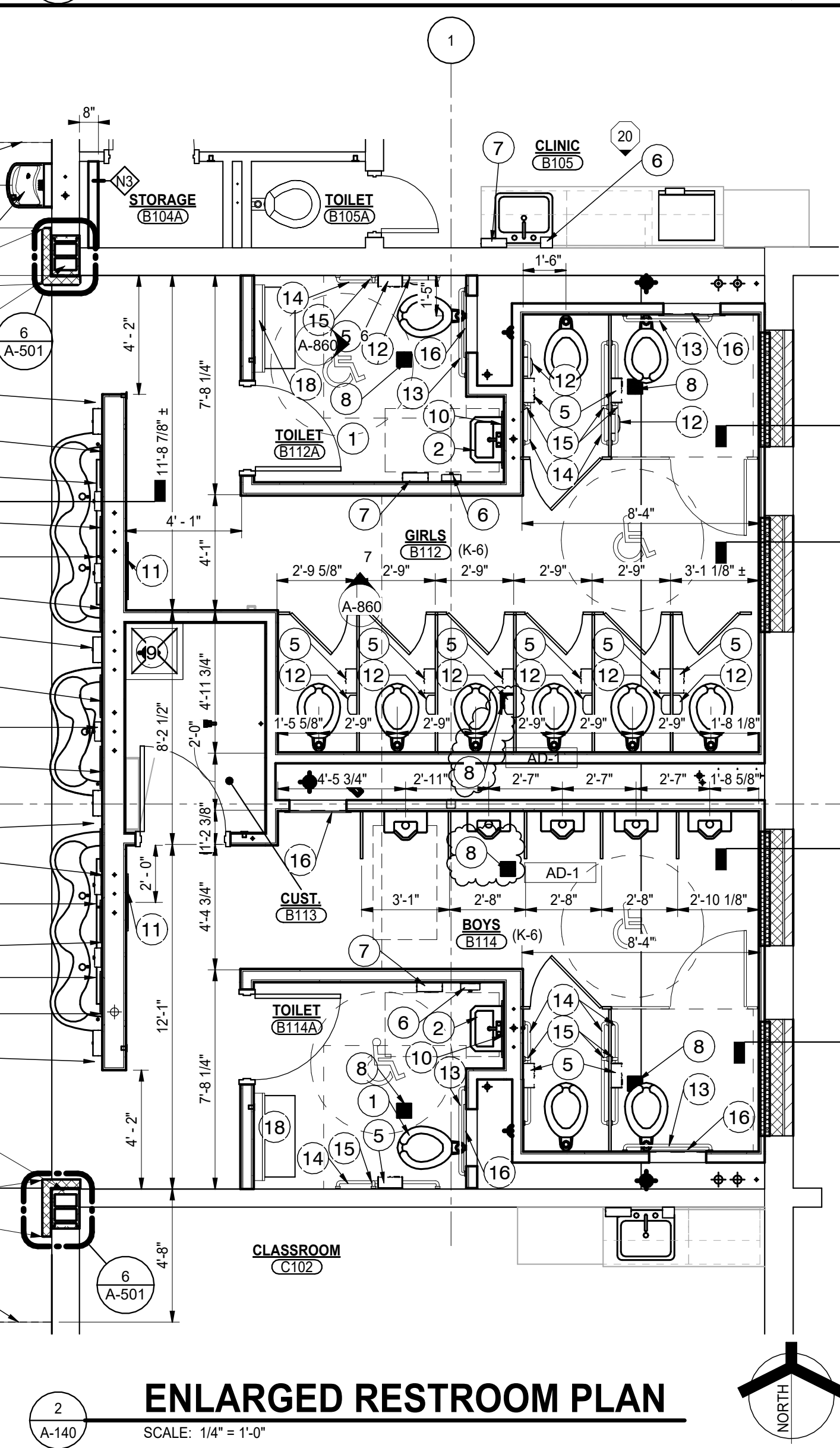
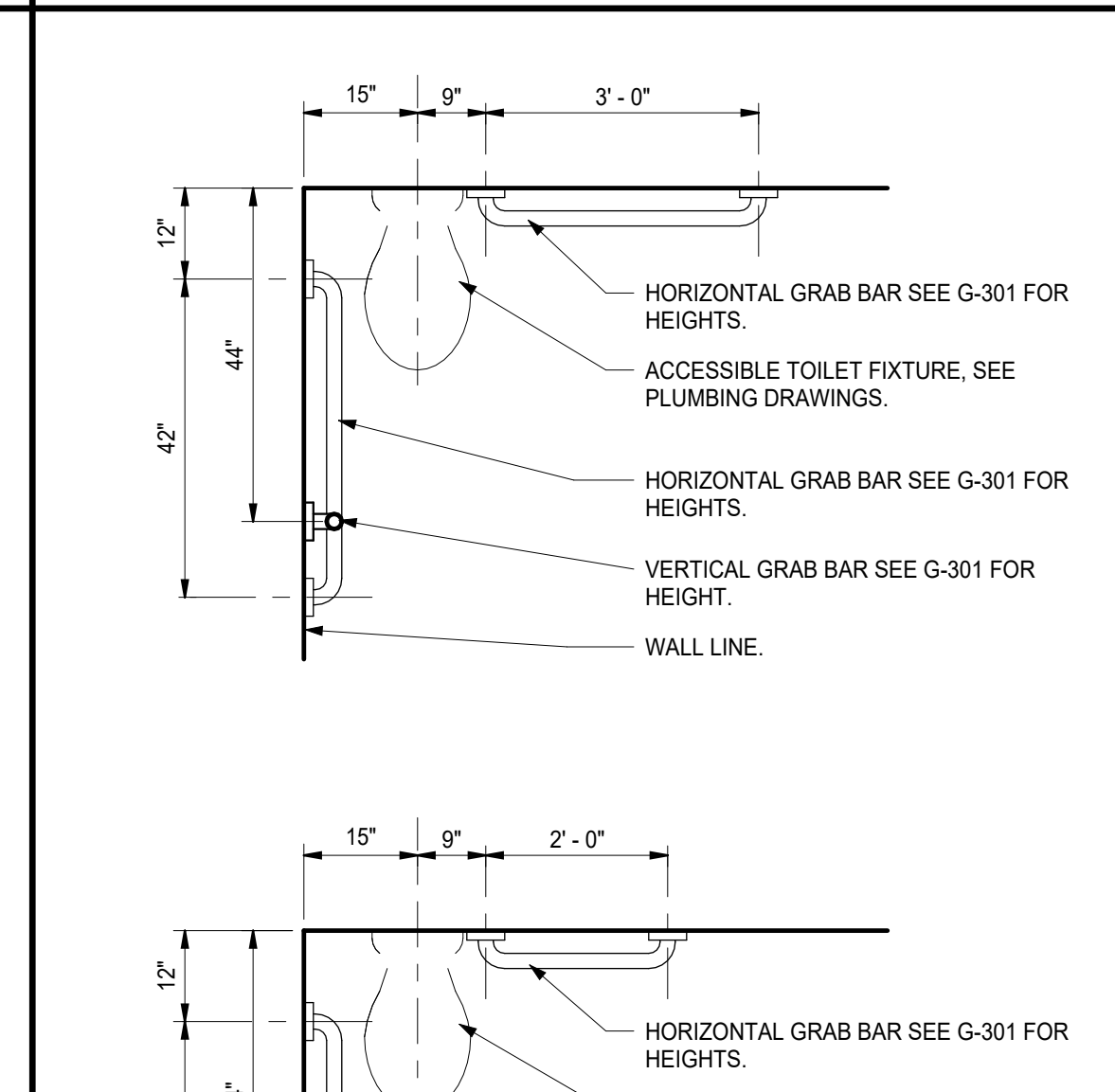
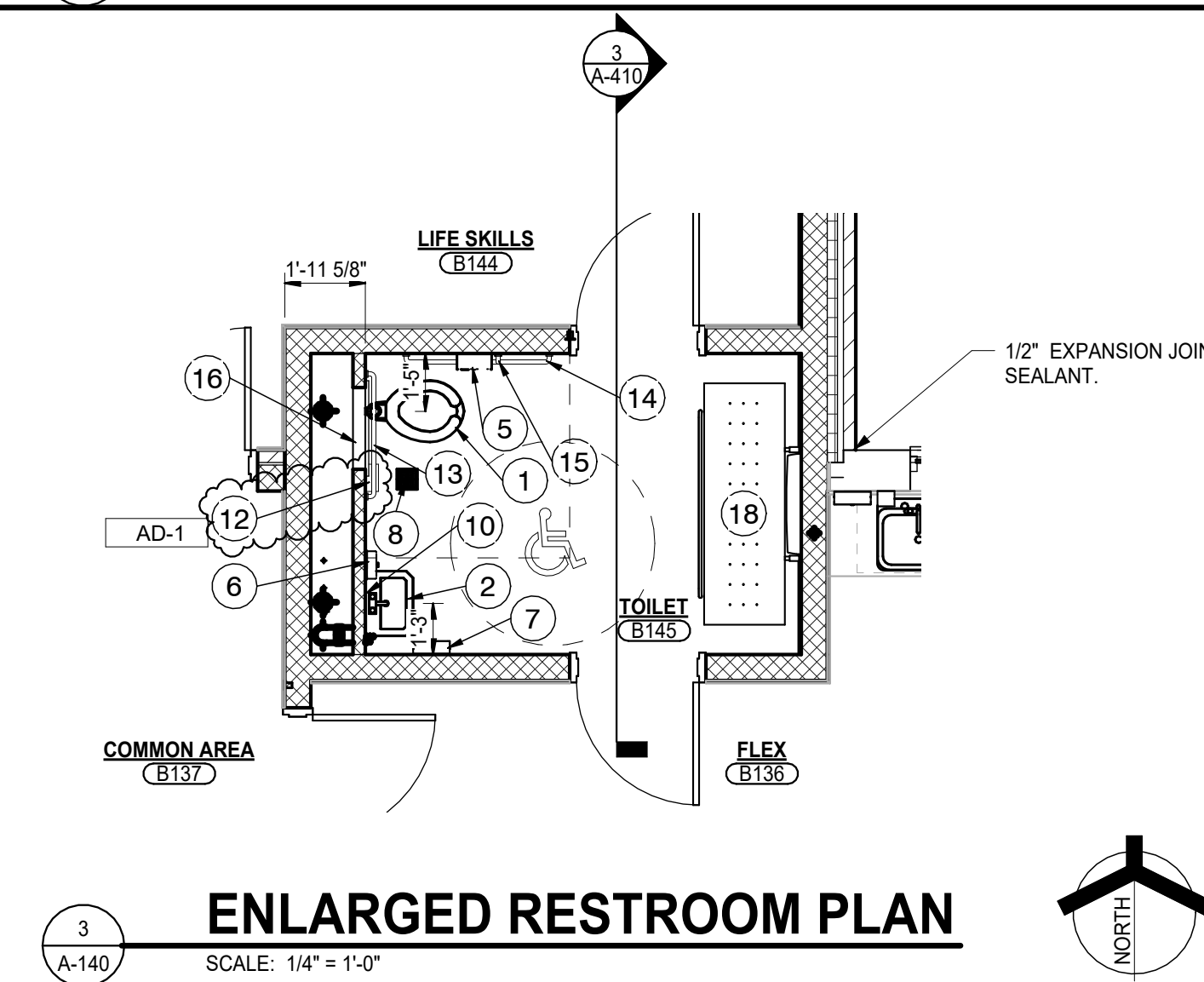
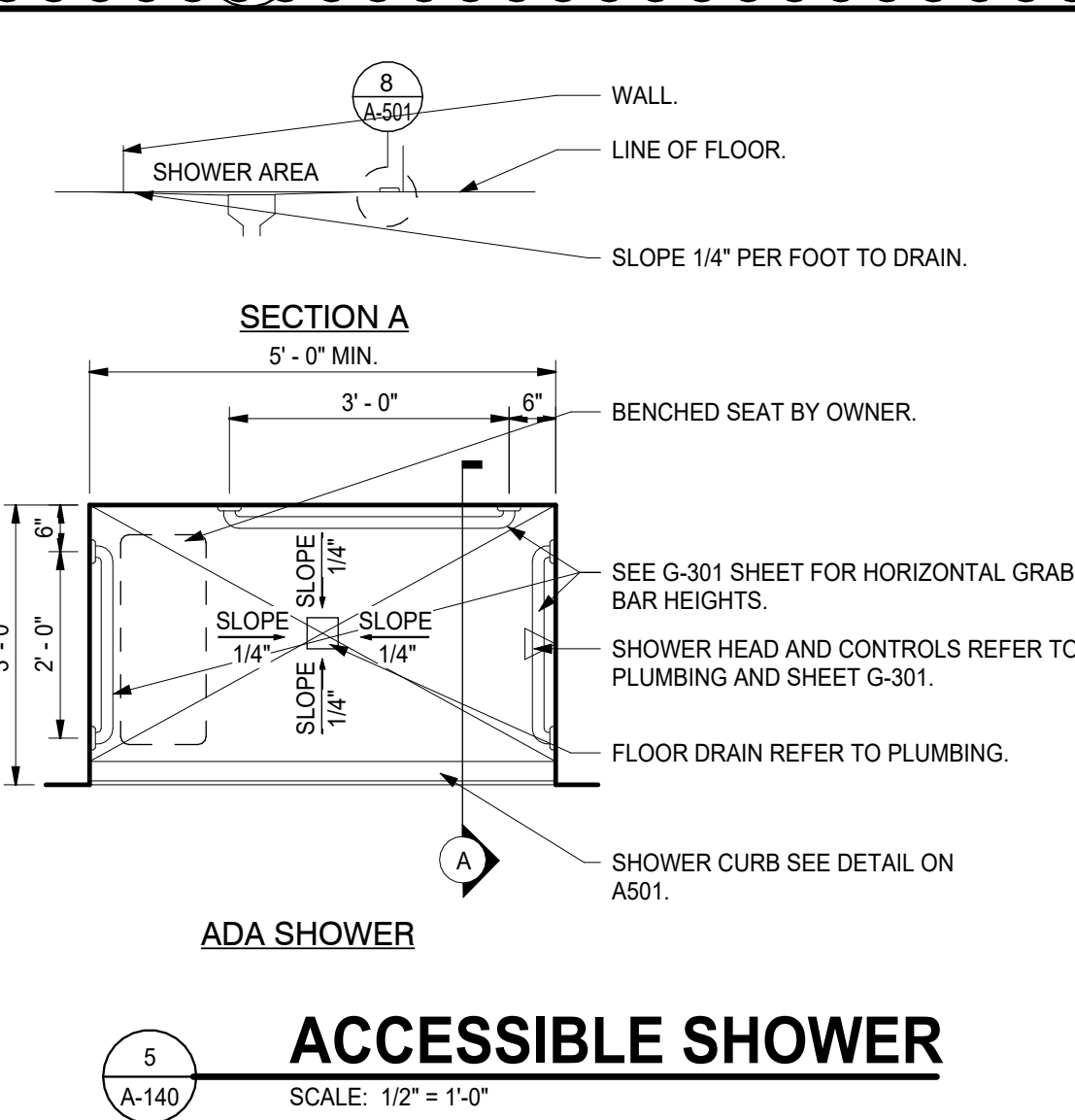
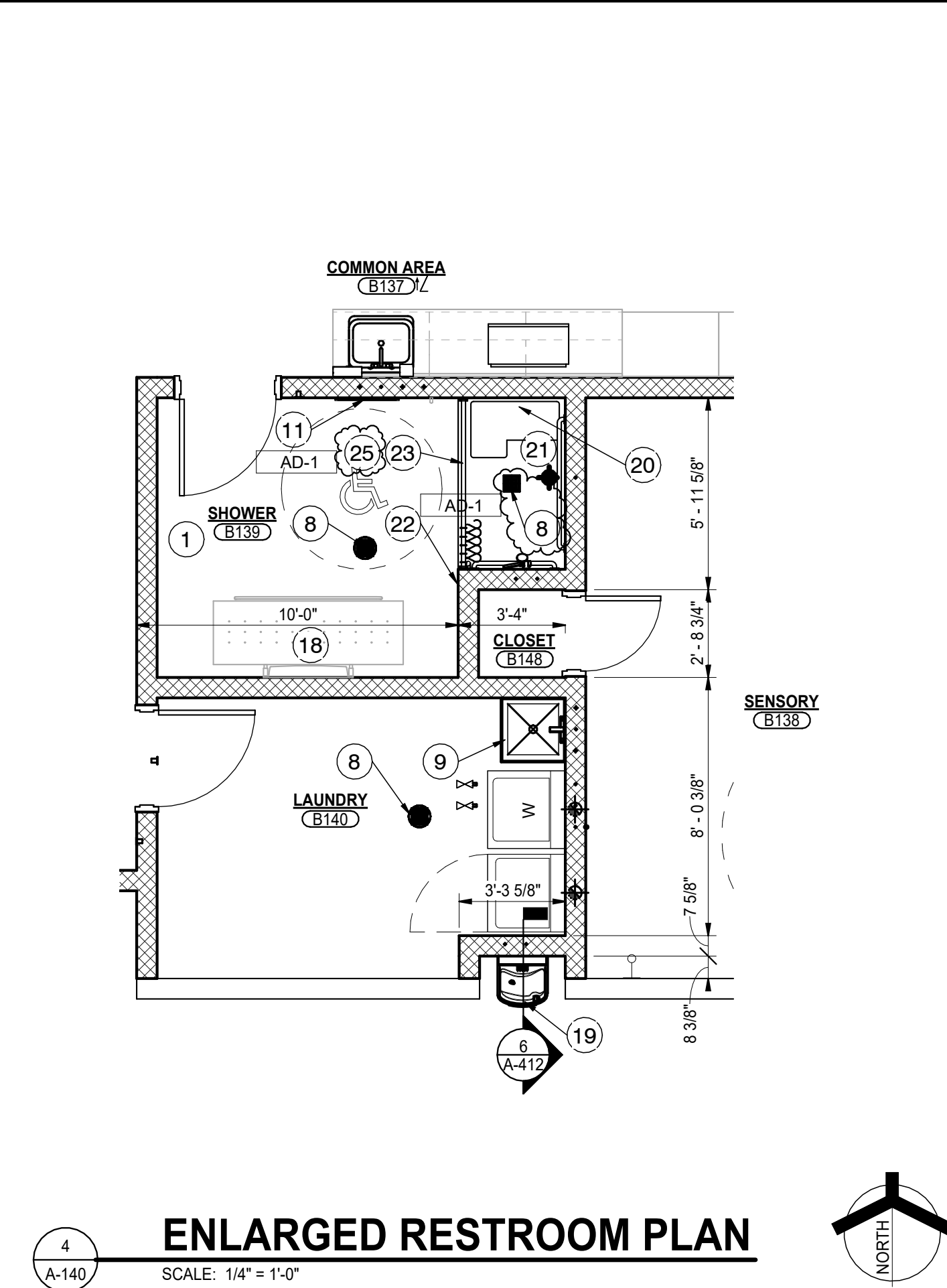
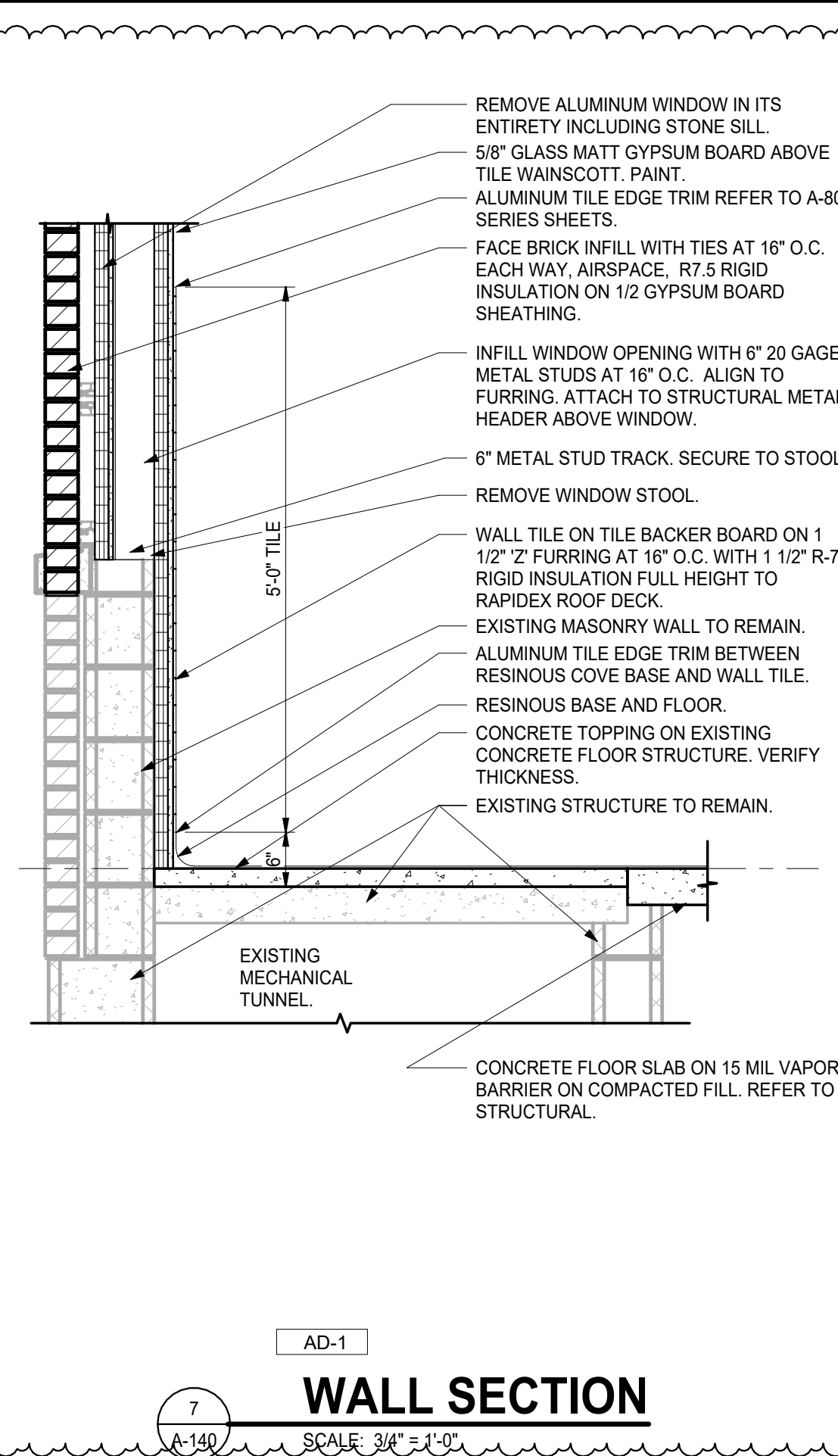

4/7/2026 2:18:51 PM C:\Users\jfrgerald\Documents\23-153 Eastview ES - ARCH R25 - jfrgerald\TEWK.rvt



GIBRALTAR
DESIGN
ARCHITECTURE • ENGINEERING • INTERIOR DESIGN

CONSULTANT LOGO HERE -
DELETE THIS TEXT AFTER
INSERTION

PROJECT:
**EASTVIEW ES
RENOVATION
AND RELATED
WORK**

FAYETTE COUNTY SCHOOL
CORPORATION
401 S FOUNTAIN ST
CONNERSVILLE, INDIANA, 47331

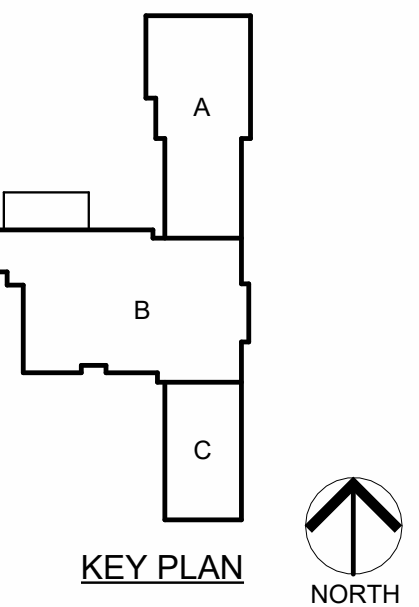

CONSTRUCTION DOCUMENTS
3/16/26

GIBRALTAR DESIGN

4030 Vincennes Rd., Ste. 100
Indianapolis, IN 46226
Homepage: www.GibraltarDesign.com
Email: info@GibraltarDesign.com
Phone 317.590.5777 Fax 317.590.5778

PROJECT:
23-153
DATE:
03/16/26
COORDINATED BY:
JF
DRAWN BY:
CJA
CHECKED BY:
JB

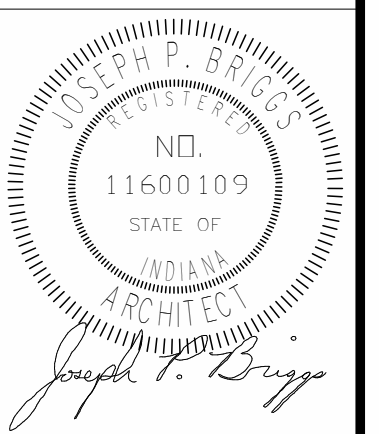

COPYRIGHT NOTICE:
THE CONCEPTS, DESIGNS, PLANS, DETAILS, ETC. SHOWN ON
THIS DOCUMENT ARE THE PROPERTY OF GIBRALTAR DESIGN
AND WILL BE USED FOR THE PROJECT ONLY. NO PART OF THIS
INFORMATION SHALL BE REPRODUCED OR TRANSMITTED IN
ANY FORM OR BY ANY MEANS, ELECTRONIC OR MECHANICAL,
INCLUDING PHOTOCOPYING, RECORDING, OR BY ANY
INFORMATION STORAGE AND RETRIEVAL SYSTEM, WITHOUT THE
EXPRESS WRITTEN CONSENT OF GIBRALTAR DESIGN. THE OWNER MAY
RETAIN COPIES FOR INFORMATION AND REFERENCE IN
CONNECTION ONLY WITH THIS PROJECT.

MARK	DATE	ISSUED FOR
AD-1	04/07/26	ADDENDUM 1

DRAWING
EXTERIOR ELEVATIONS

PROJECT
EASTVIEW ES RENOVATION AND
RELATED WORK

© GIBRALTAR
DESIGN SHEET
A-310

GENERAL ELEVATION NOTES:

- A. REFER TO STRUCTURAL DRAWINGS FOR FOUNDATION WALLS AND FOOTINGS.
- B. REFER TO FLOOR PLANS FOR EXTERIOR WALL SECTIONS CUTS, UNLESS INDICATED OTHERWISE.
- C. FOR LOCATION AND MOUNTING HEIGHTS OF CAMERAS, SPEAKERS, LIGHTS, HORNS, ETC. REFER TO ELECTRICAL AND TECHNOLOGY DRAWINGS.
- D. ALL NEW FACE BRICK SHALL BE MODULAR RUNNING BOND UNLESS NOTED OTHERWISE.
- E. FINISH GRADE INDICATES ON ELEVATIONS ARE FOR DRAWING PURPOSES ONLY. REFER TO CIVIL DRAWINGS FOR ACTUAL GRADES. COORDINATE STEPPED FLASHING WITH ACTUAL GRADES FOR CELL VENTS TO BE ABOVE GRADE.
- F. STEP BRICK LEDGE DOWN FOR LEDGE TO BE BELOW GRADE OR CONCRETE WALK. COORDINATE WITH CIVIL DRAWINGS.
- G. (C-J) INDICATES CONTROL JOINT. REFER TO DETAIL 1 AND 2/A-410
- H. ALL VERTICAL CONTROL JOINTS IN EXISTING EXTERIOR BRICK WALL TO REMAIN ARE TO BE REMOVED AND PLACED WITH NEW SEALANT AND BACKER ROD.
- I. AT ALL EXISTING WINDOWS TO REMAIN, REMOVE PERIMETER SEALANT AND BACKER ROD AND INSTALL NEW SEALANT AND BACKER ROD.

MASONRY TYPE NOTES:

- (B1A) FACE BRICK COLOR A - RUNNING BOND (NORMAN SIZE) AD-1

ELEVATION KEYNOTES ○

- E01 APPROXIMATE FINISH GRADE. REFER TO CIVIL DRAWINGS.
- E02 LIMESTONE SILL. FIELD VERIFY. MATCH EXISTING. REFER TO SHEET A-310.
- E03 PREFINISHED METAL FASCIA (CORNER) REFER TO SHEET A-210 FOR DETAILS.
- E04 FIXED OVER OPERABLE ALUMINUM WINDOW WITH INSULATED GLAZING.
- E05 ALUMINUM LOUVER. ALIGN TO EXISTING MASONRY COURSING REFER TO MECHANICAL AND STRUCTURAL DRAWINGS.
- E06 INFILL FORMER LOUVER OPENING WITH BRICK AND CMU. MATCH EXISTING. TOOTH IN JAMB.
- E07 EXISTING FACE BRICK.
- E08 EXISTING METAL FASCIA TO REMAIN SCOPE B. REPLACE IN SCOPE A.
- E09 EXISTING WINDOW TO REMAIN.
- E10 EXISTING ROOF LADDER TO REMAIN.
- E11 EXISTING COLUMNS TO REMAIN.
- E12 EXISTING STOREFRONT TO REMAIN.
- E13 EXISTING MECHANICAL UNIT TO REMAIN.
- E14 EXISTING CANOPY ROOF TO REMAIN.
- E15 EXISTING METAL COPING TO REMAIN. SCOPE B.
- E16 EXISTING METAL GUTTER AND DOWNSPOUT TO REMAIN. SCOPE B.
- E17 NEW MECHANICAL UNIT. REFER TO MECHANICAL DRAWINGS.
- E18 NEW WALL FLASHING AND TERMINATION BAR ALONG FULL LENGTH OF WALL. SCOPE A.
- E19 PREFINISHED METAL GUTTER AND DOWNSPOUT. REFER TO SHEET A-210 FOR DETAILS.
- E20 1/2" EXPANSION JOINT MATERIAL AND SEALANT.
- E21 SINGLE PLY FLASHING UP WALL WITH VERTICAL TERMINATION BAR AND SEALANT. TIE INTO EXISTING ROOF MINIMUM OF 1'-0".
- E22 TIE EXISTING FASCIA AND SOFFIT INTO BRICK WALL WITH METAL FLASHING AND COUNTERFLASHING. APPLY SEALANT TO MAKE WATER TIGHT.
- E23 INFILL FORMER WINDOW OPENING WITH FACE BRICK. MATCH EXISTING. TOOTH IN JAMBS. REFER TO A-310.

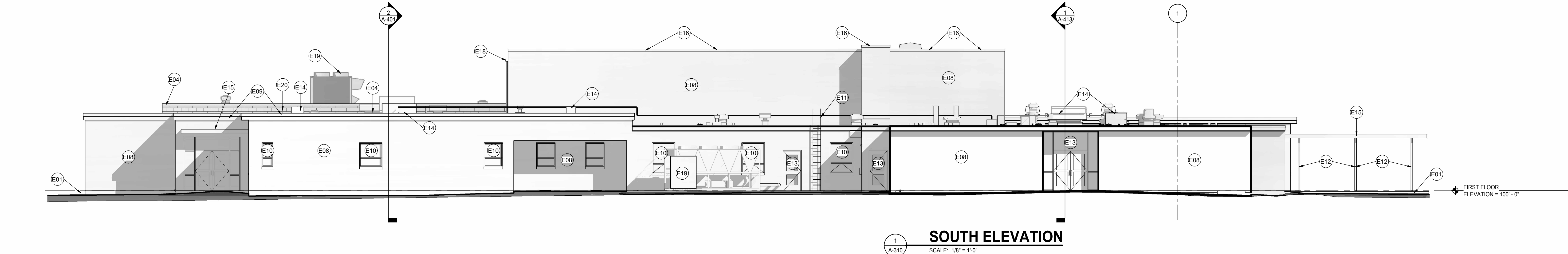
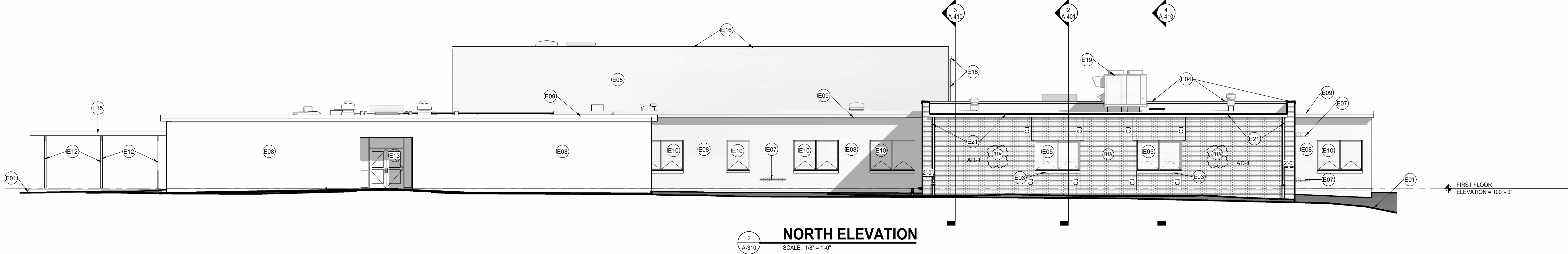
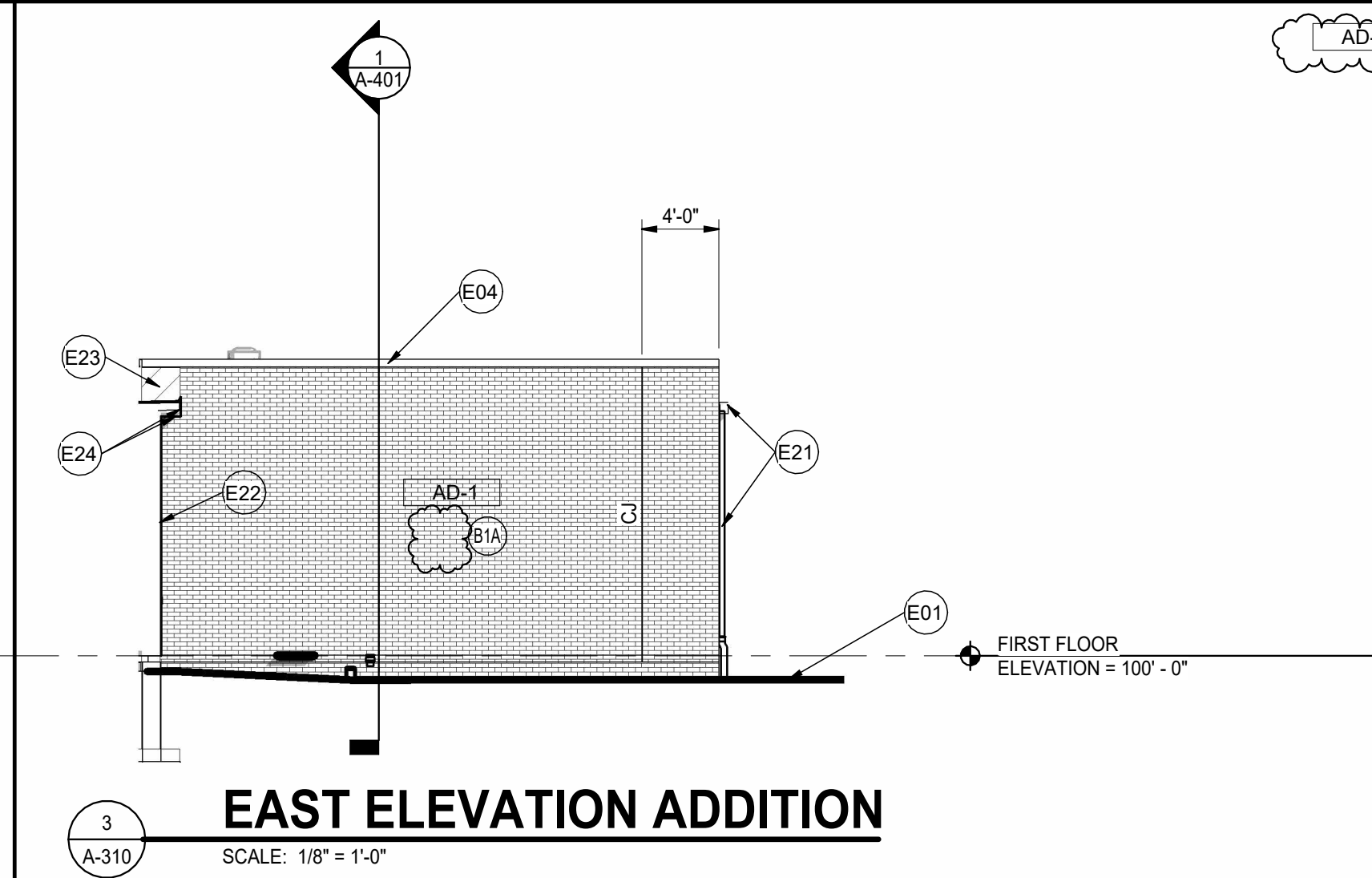
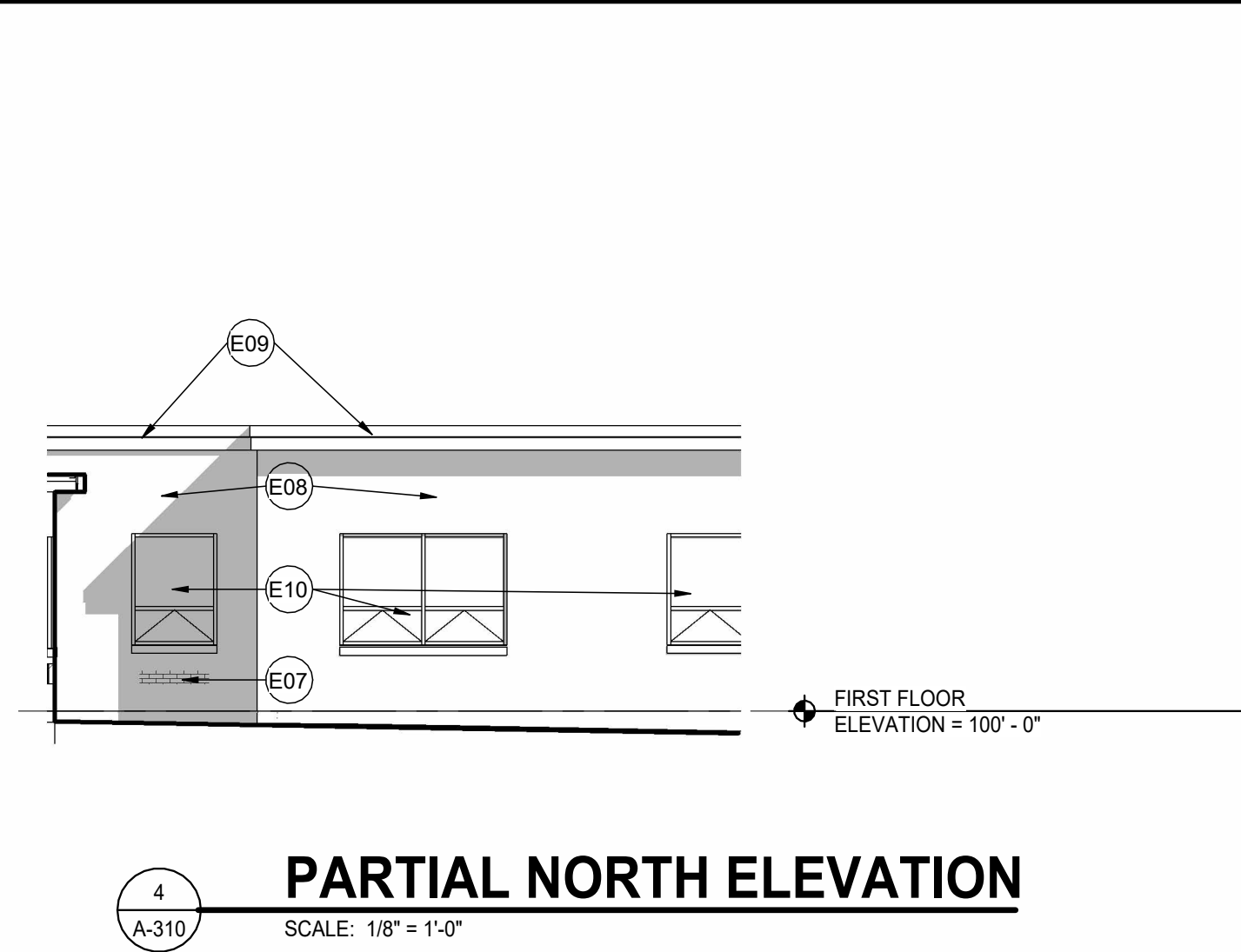

4/7/2026 2:18:16 PM C:\Users\jfrizgerald\Documents\23-153 Eastview ES - ARCH R25 - jfrizgerald\TEWK.rvt



GIBRALTAR DESIGN

ARCHITECTURE • ENGINEERING • INTERIOR DESIGN

CONSULTANT LOGO HERE - DELETE THIS TEXT AFTER INSERTION

PROJECT:

EASTVIEW ES RENOVATION AND RELATED WORK

FAYETTE COUNTY SCHOOL CORPORATION
401 S FOUNTAIN ST
CONNERSVILLE, INDIANA, 47331

CONSTRUCTION DOCUMENTS
3/16/26

GIBRALTAR DESIGN

4030 Vincennes Rd., Ste. 100
Indianapolis, IN 46226
Homepage: www.GibraltarDesign.com
Email: info@GibraltarDesign.com
Phone 317.590.5777 Fax 317.590.5778

PROJECT

23-153

DATE

03/16/26

COORDINATED BY

JF

DRAWN BY

MM

CHECKED BY

JB

COPYRIGHT NOTICE:
THE CONCEPTS, DESIGNS, PLANS, DETAILS, ETC. SHOWN ON THIS DOCUMENT ARE THE PROPERTY OF GIBRALTAR DESIGN AND WILL BE USED FOR THE PROJECT ONLY. NO PART OF THIS INFORMATION SHALL BE USED BY ANY PERSON OR FIRM FOR ANY PURPOSE WITHOUT THE EXPRESS WRITTEN CONSENT OF GIBRALTAR DESIGN. THE OWNER MAY RETAIN COPIES FOR INFORMATION AND REFERENCE IN CONNECTION ONLY WITH THIS PROJECT.

REVISIONS

MARK DATE ISSUED FOR

AD-1 04/07/26 ADDENDUM 1

DRAWING

TYPICAL DETAILS

PROJECT
EASTVIEW ES RENOVATION AND RELATED WORK

GIBRALTAR DESIGN

SHEET

A-501

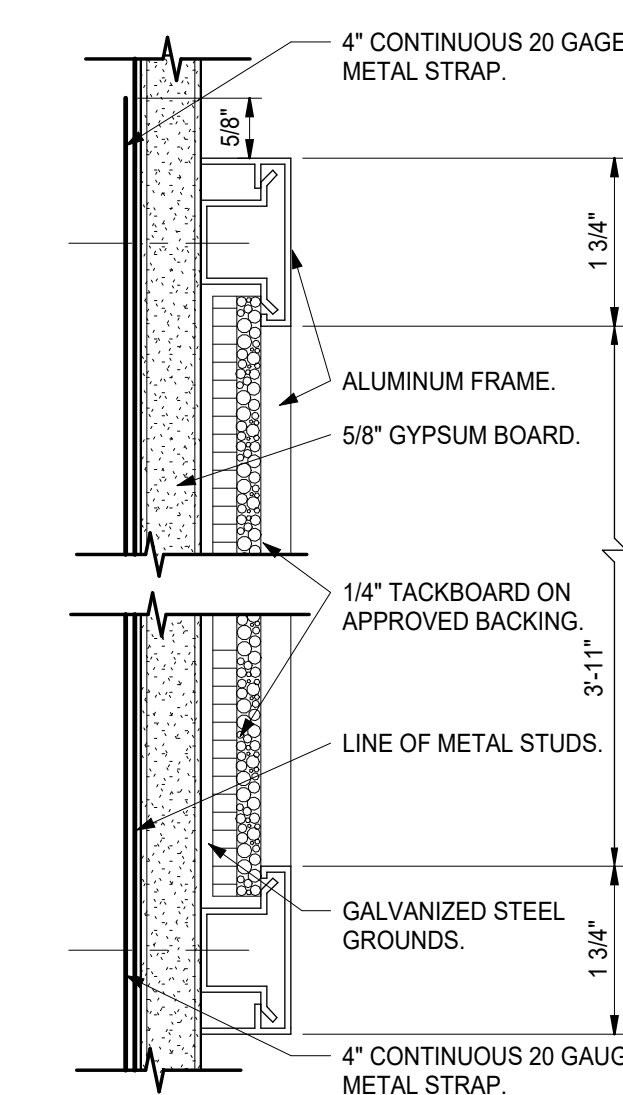

STUD WALL

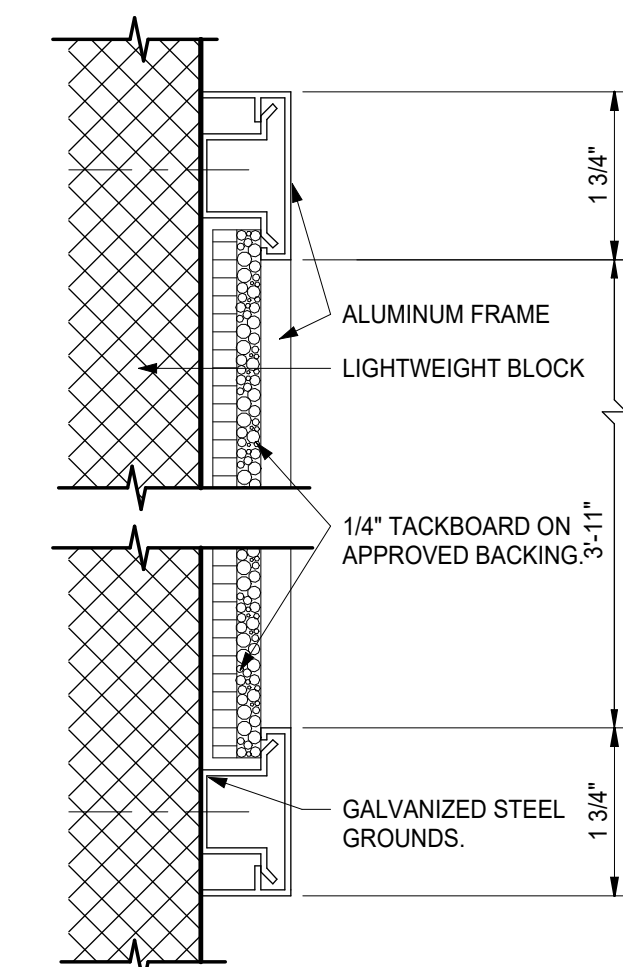

MASONRY WALL

TACKBOARD SECTIONS

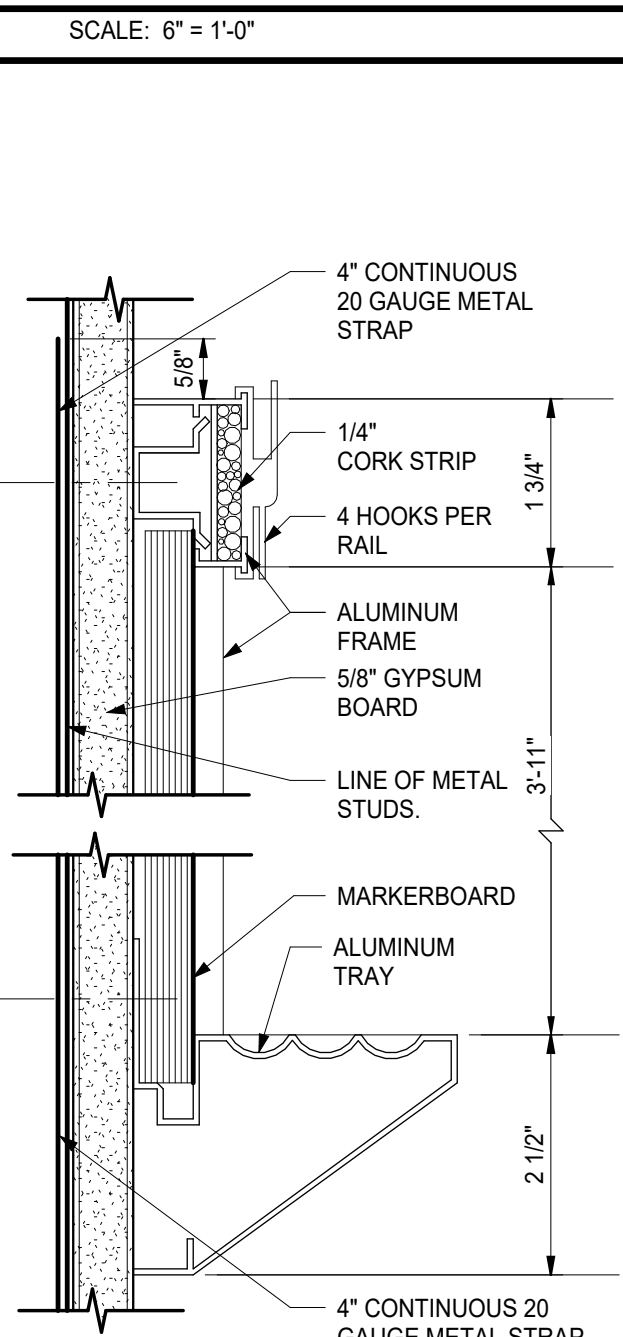

STUD WALL

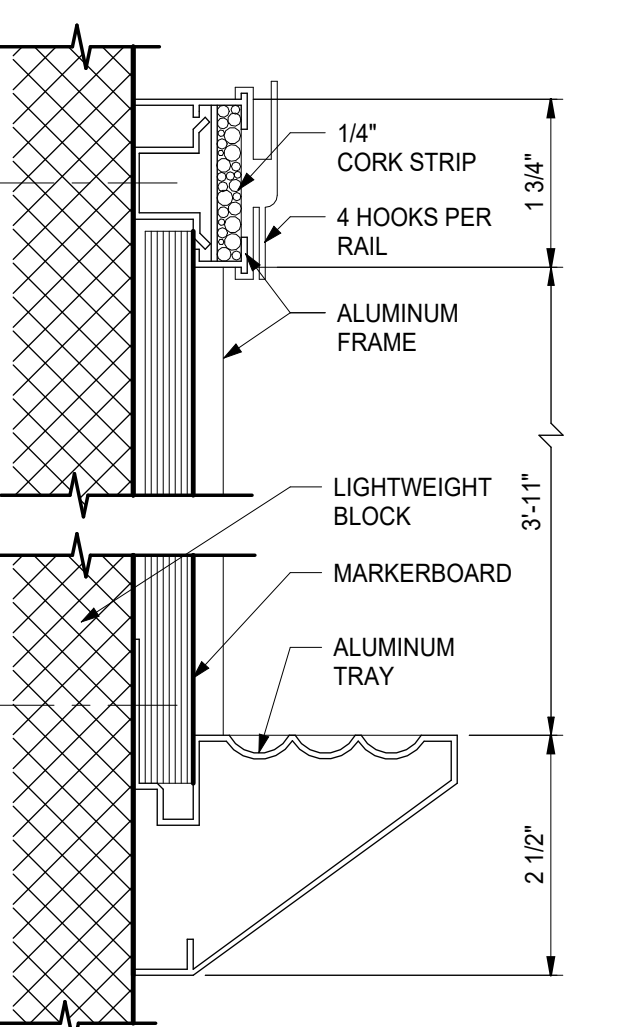

MASONRY WALL

MARKERBOARD SECTIONS

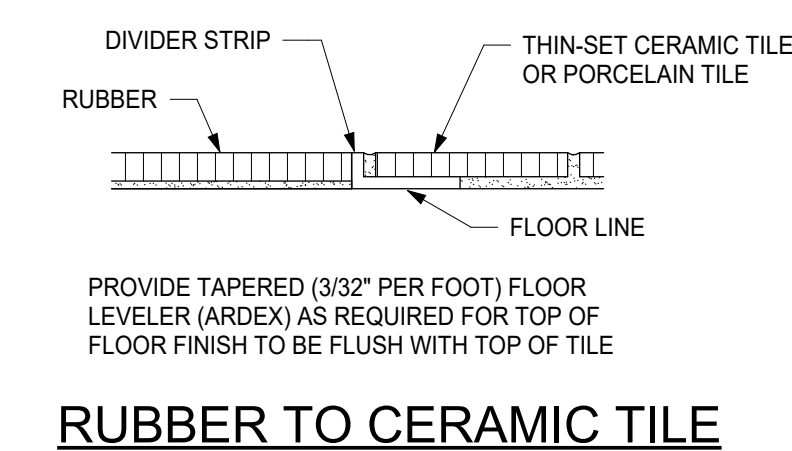

RUBBER TO CERAMIC TILE

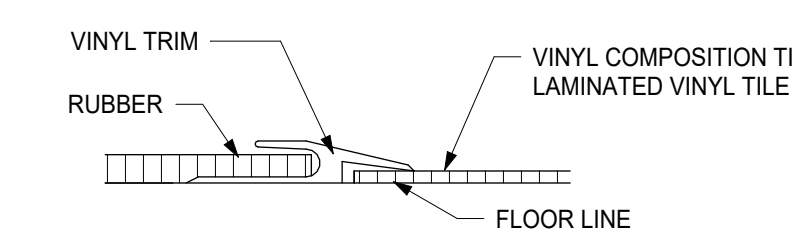

RUBBER TO VINYL

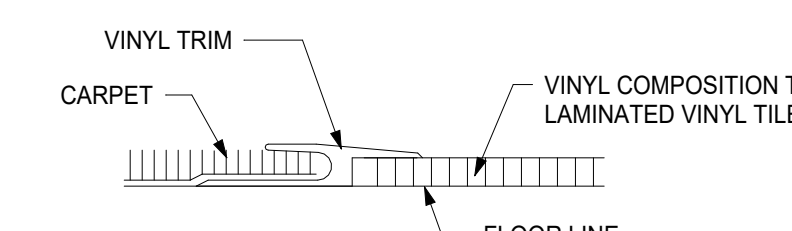

CARPET TO RUBBER

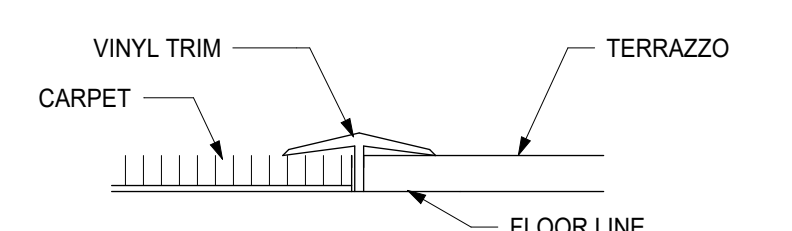

CARPET TO TERRAZZO

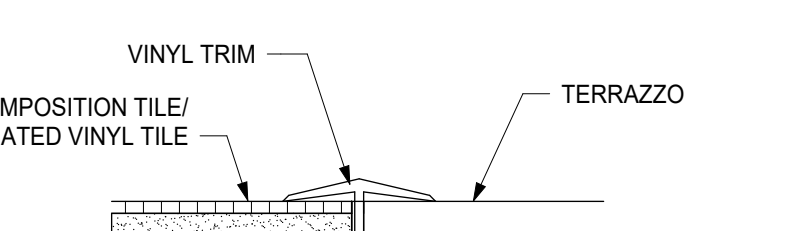

VINYL TO TERRAZZO

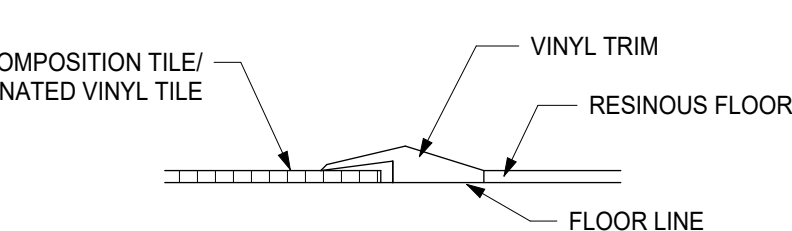

VINYL TO RESINOUS

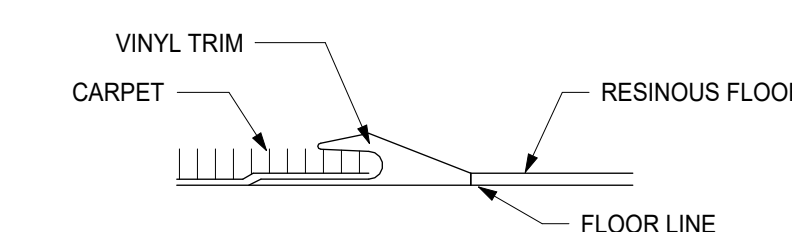

CARPET TO RESINOUS

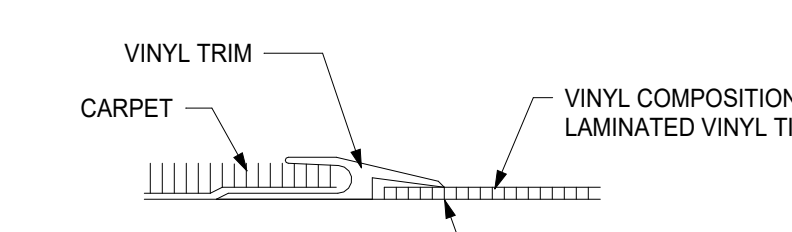

CARPET TO VINYL

FLOOR TRANSITION DETAILS

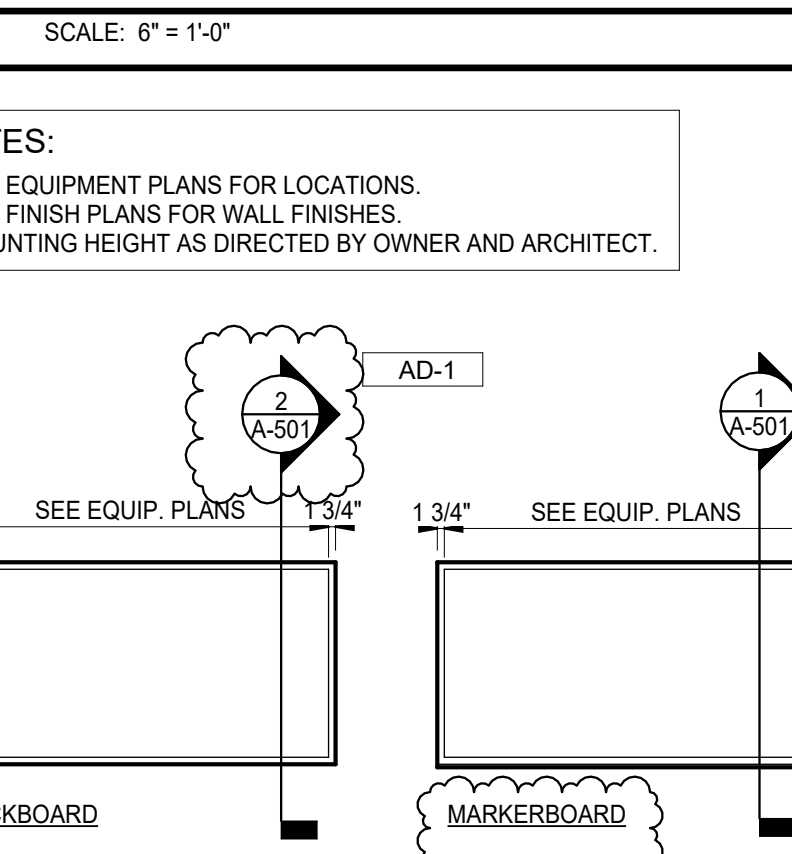

MARKERBOARD AND TACKBOARD ELEVATIONS

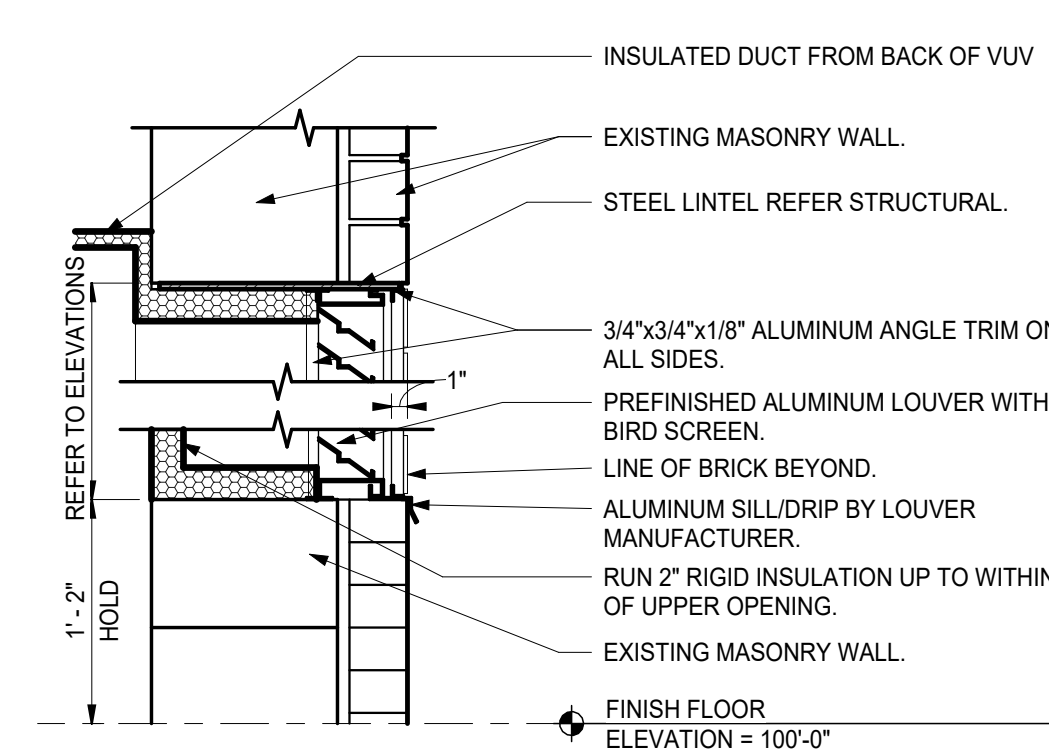

TYPICAL EXTERIOR LOUVER DETAIL

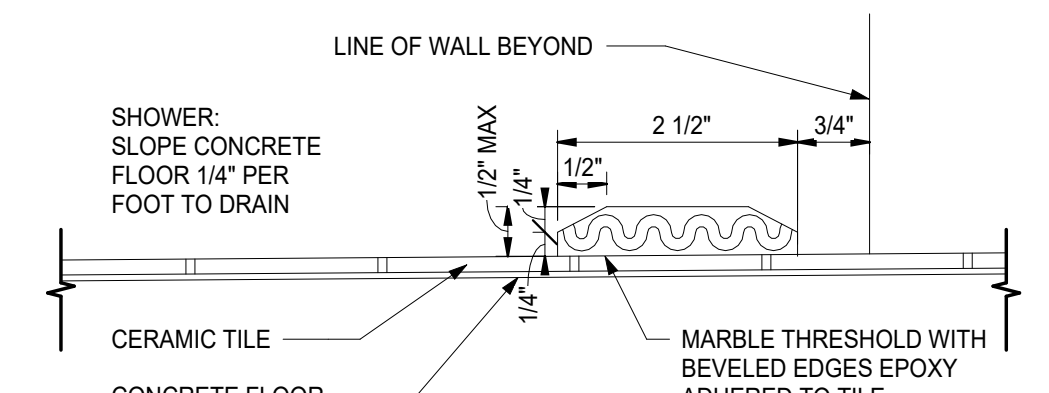

SHOWER THRESHOLD

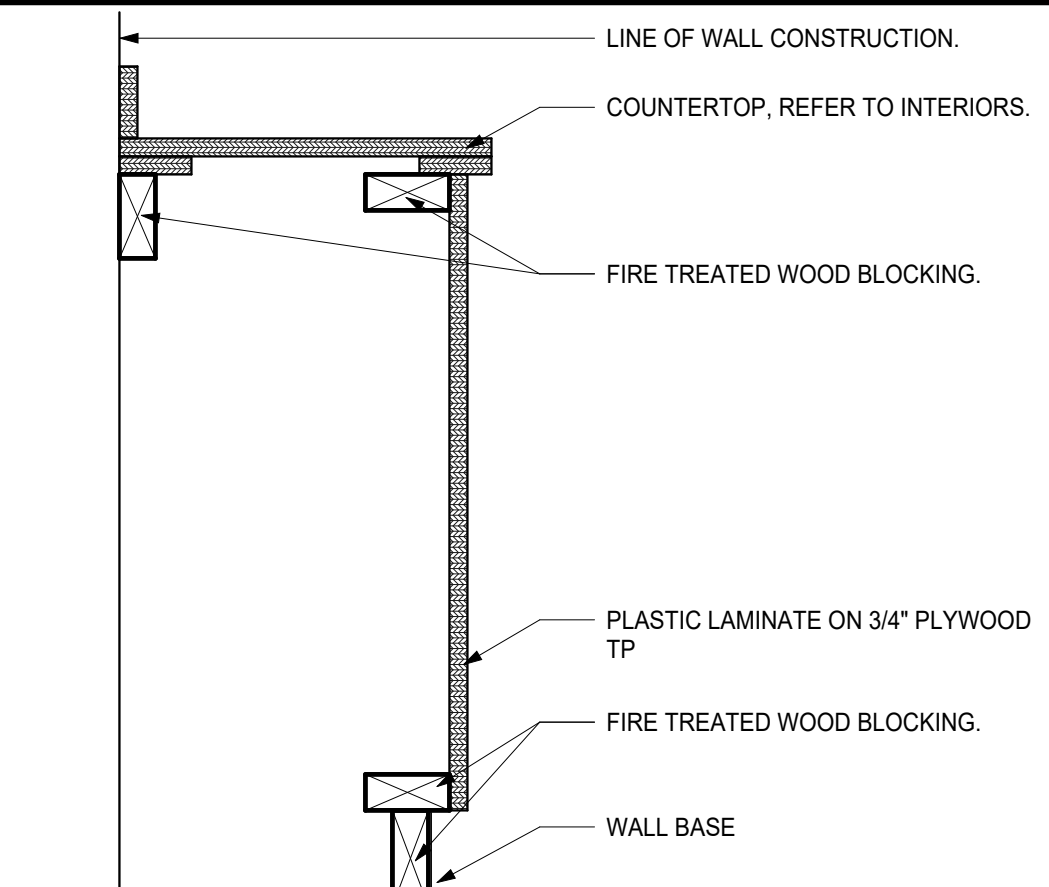

CASEWORK TO VUV SECTION

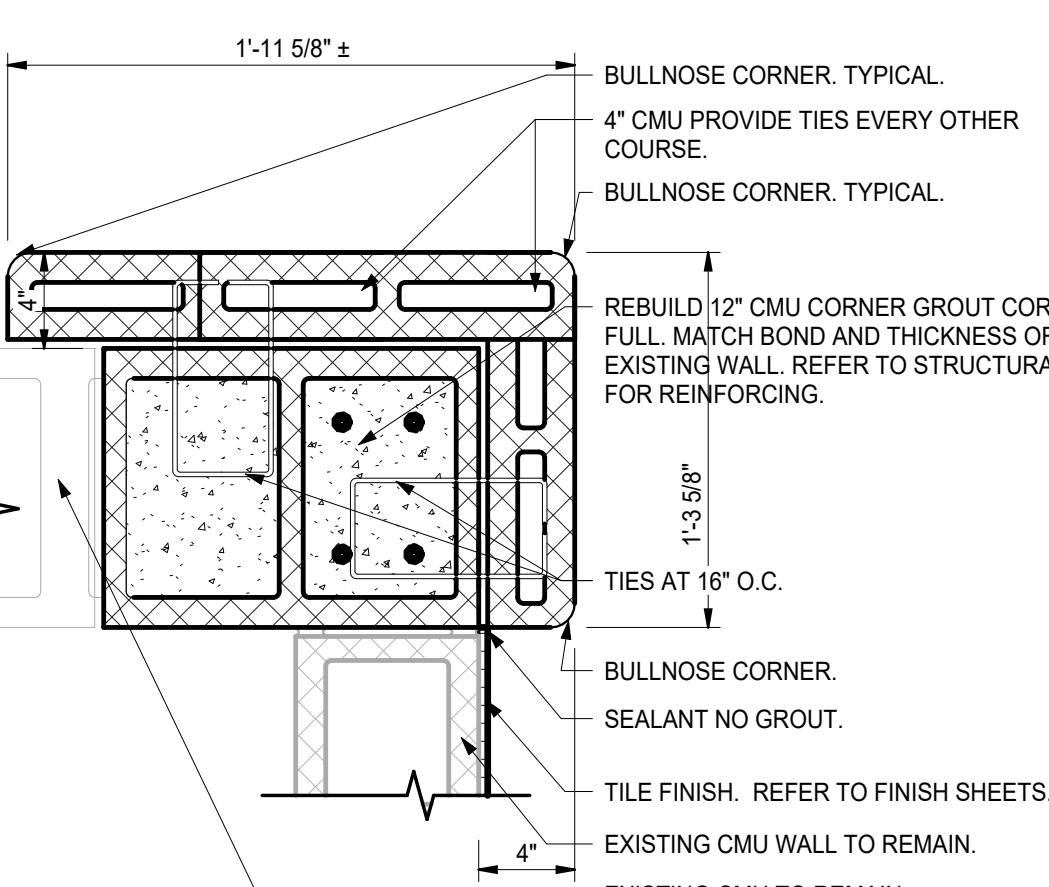

PLAN DETAIL

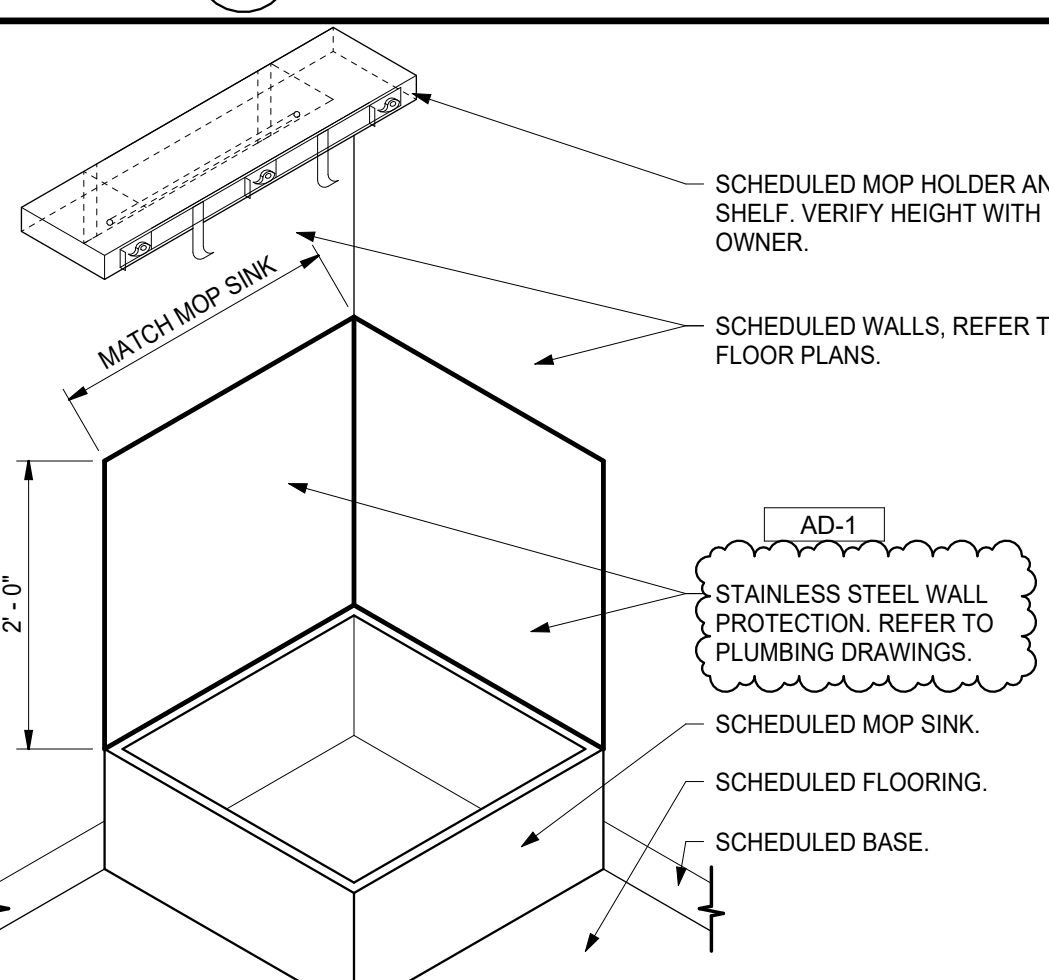

MOP SINK DETAIL

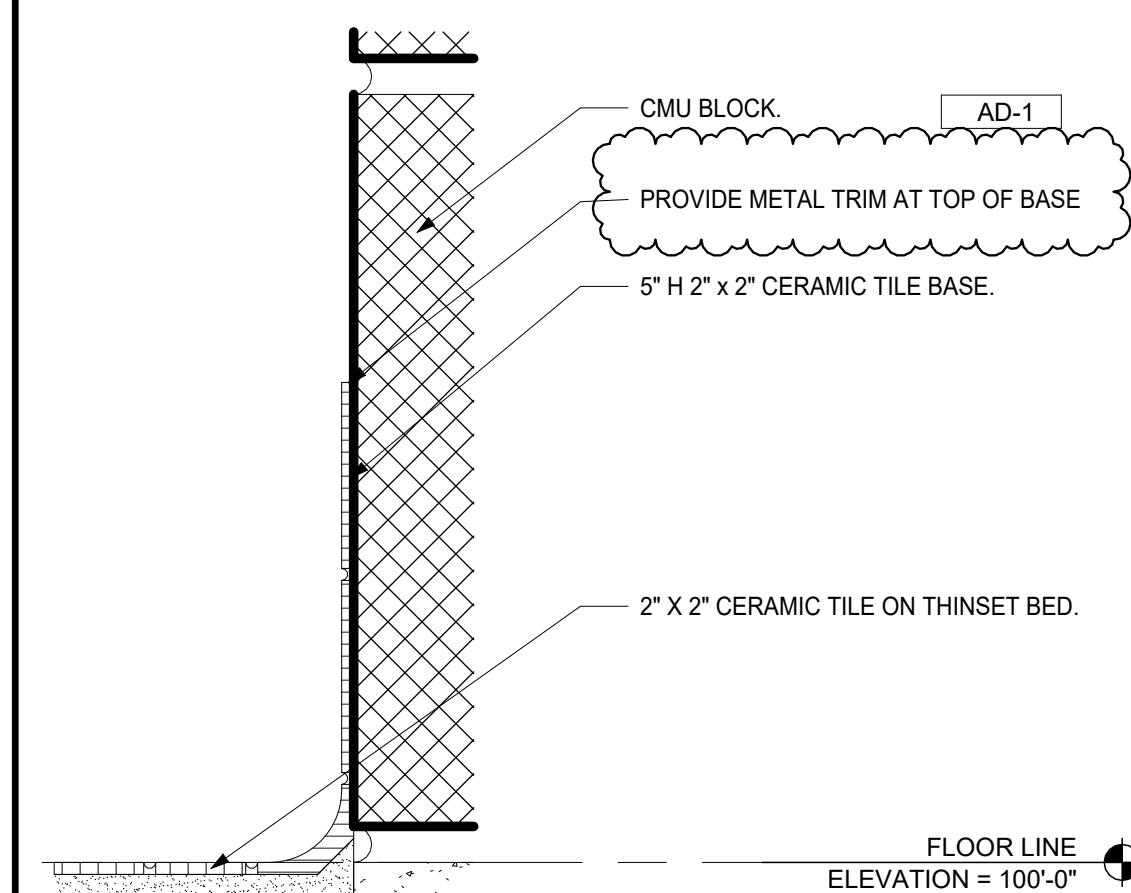

CERAMIC TILE BASE DETAIL

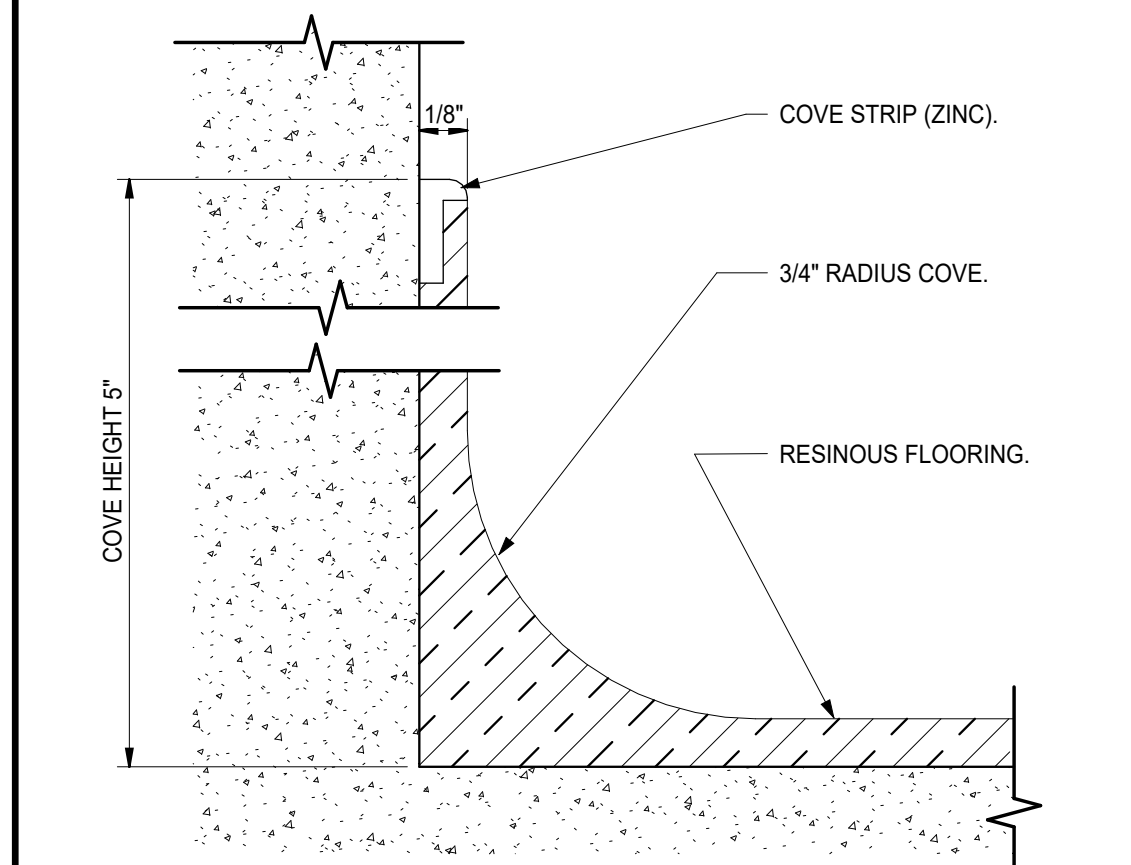

COVE BASE WITH CAP

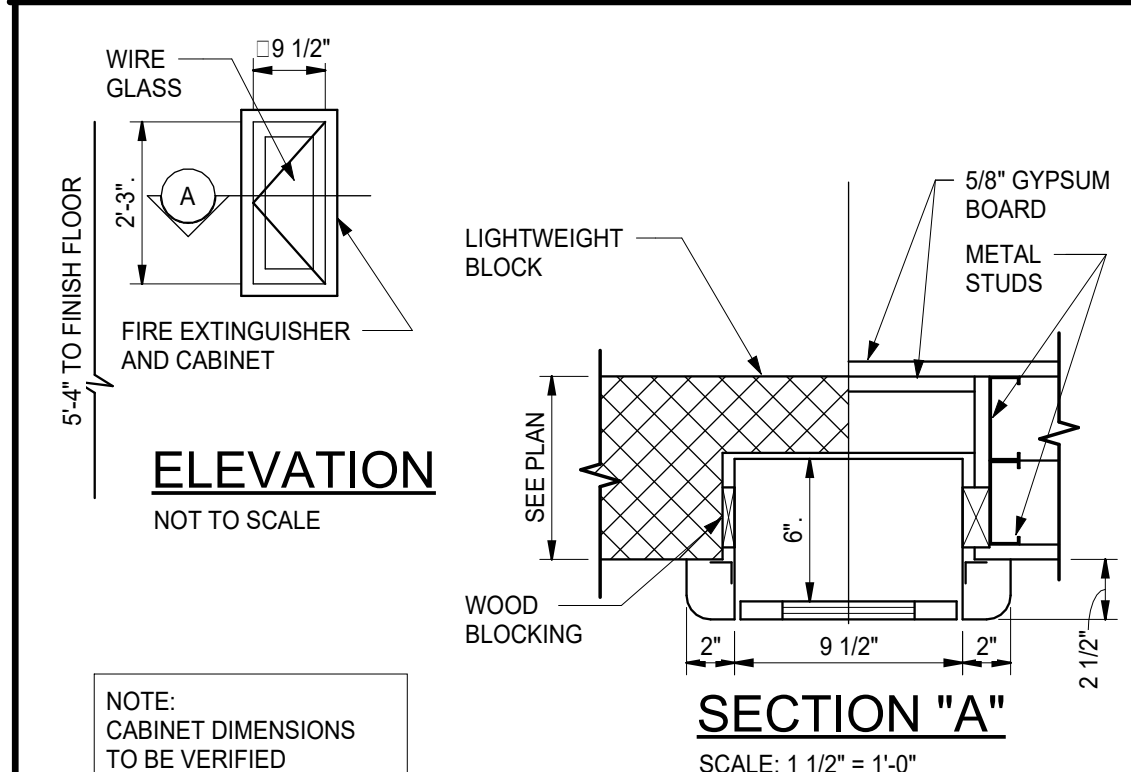

SEMI-RECESSED FIRE EXTINGUISHER CABINET

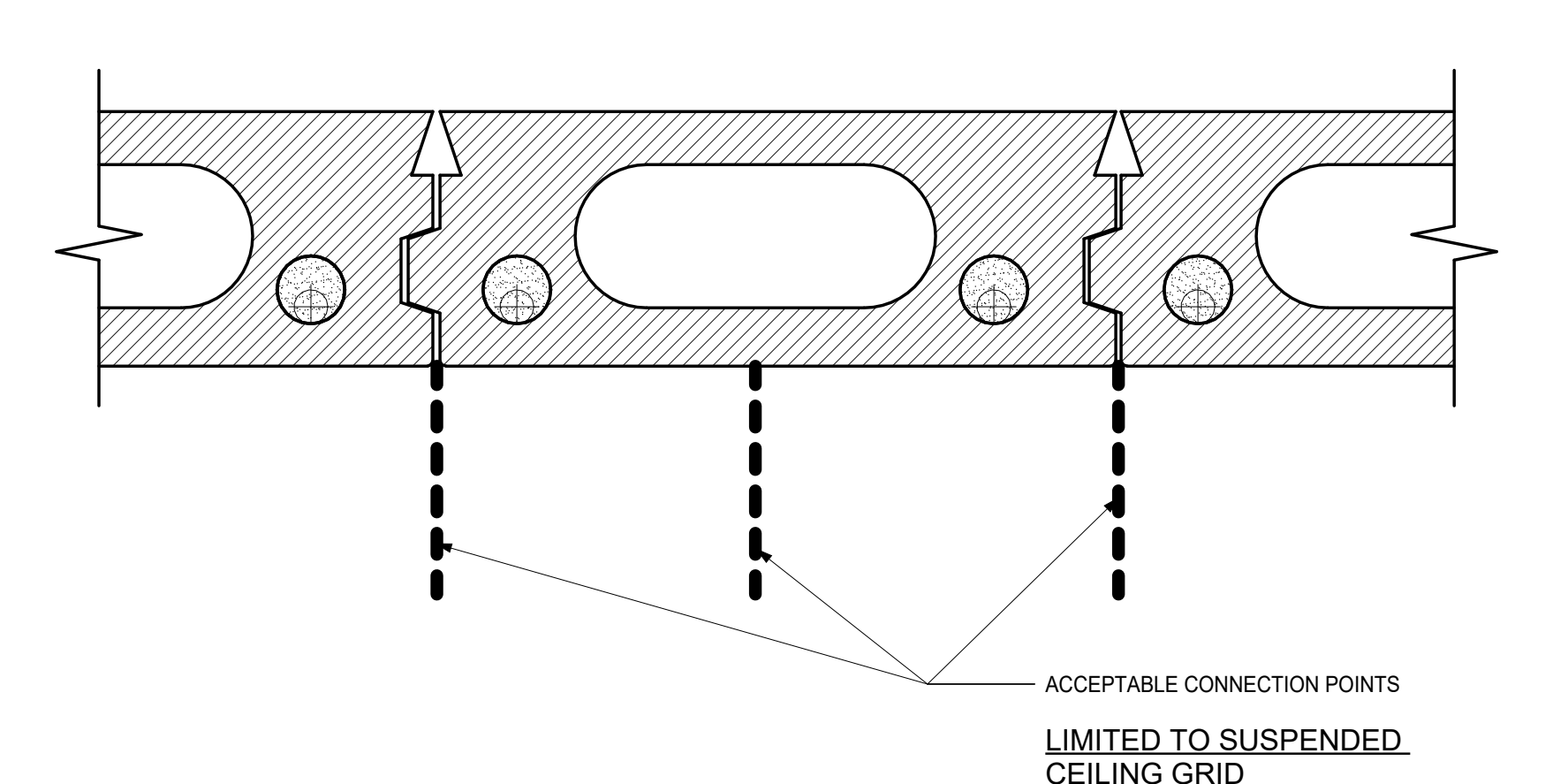

EXISTING RAPIDEX ATTACHMENT DETAIL

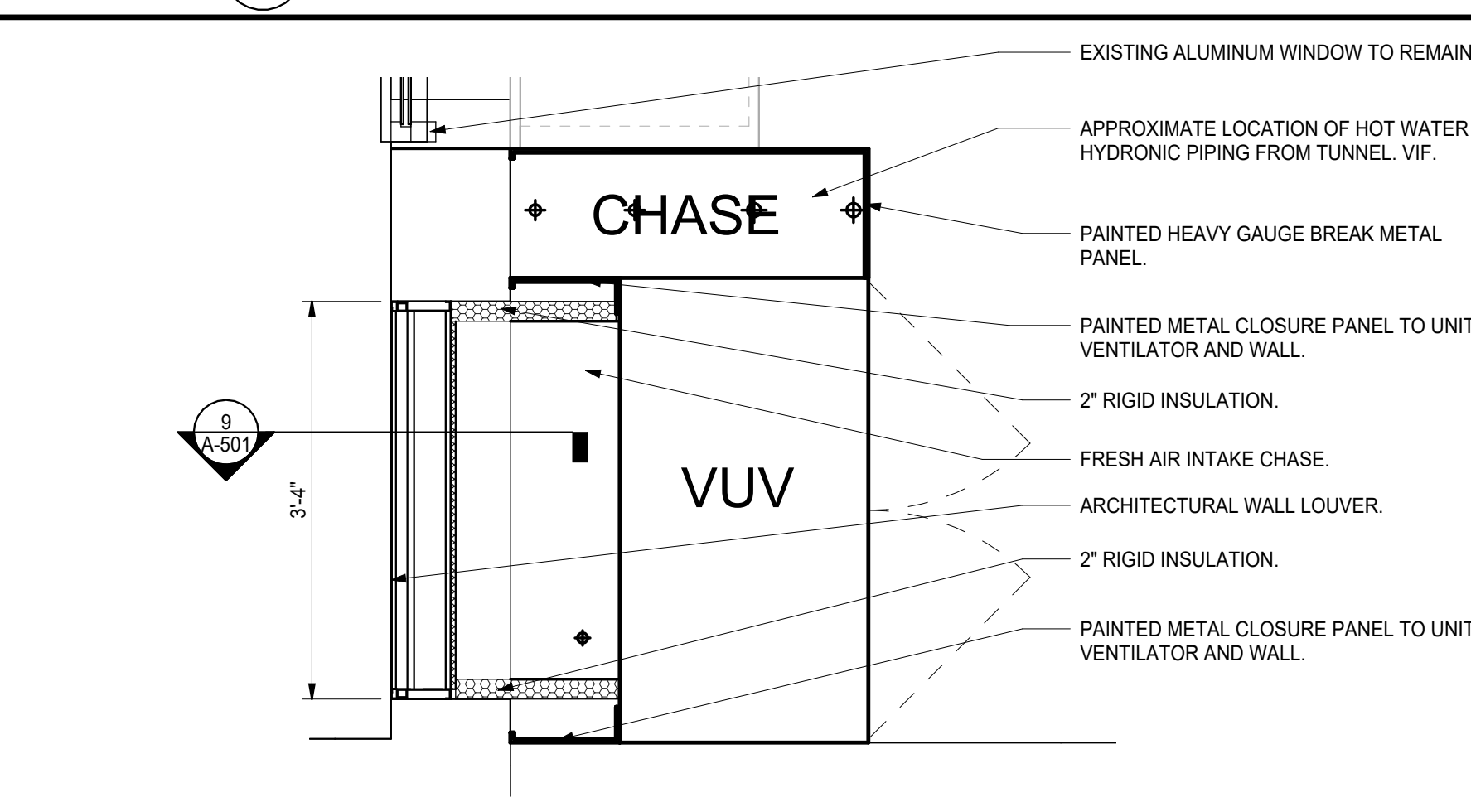

VUV TYPICAL PLAN DETAIL

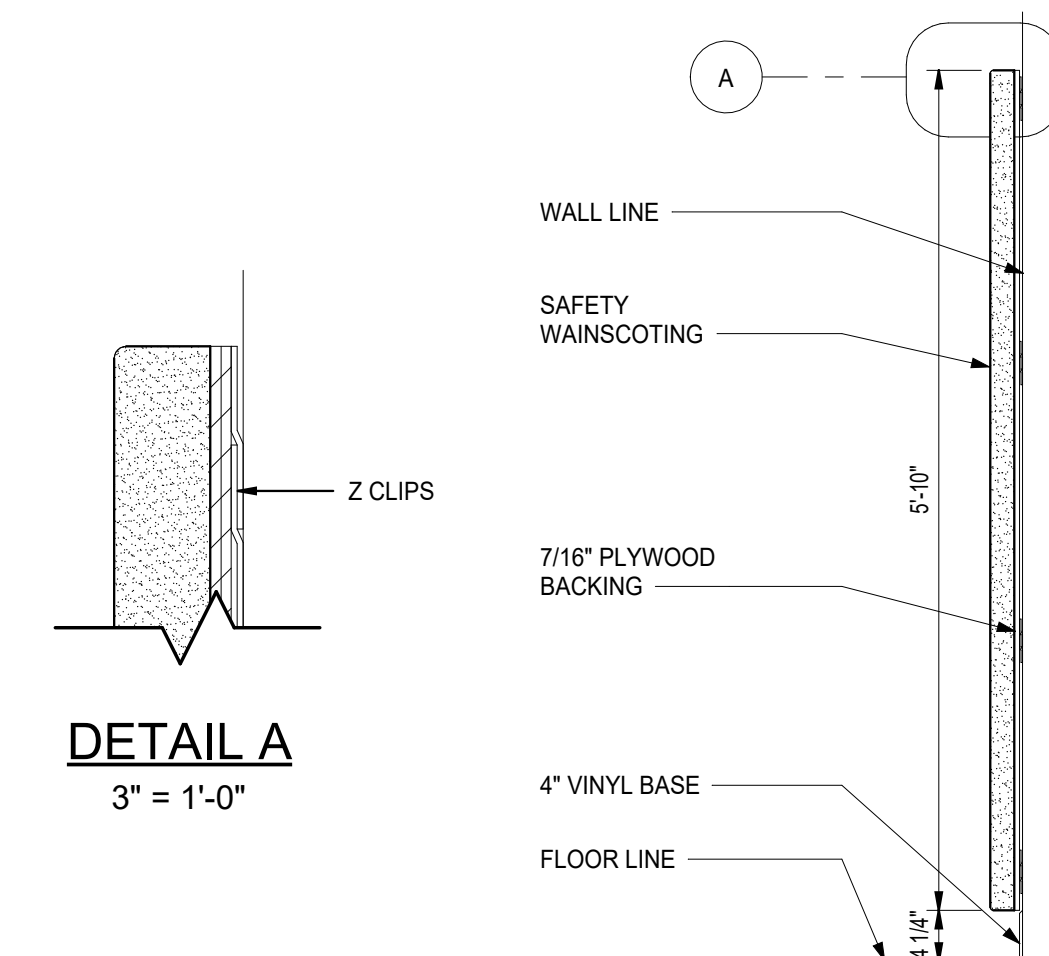

DETAIL A

SAFETY CUSHION WAINSCOTING

4/7/2026 2:19:39 PM C:\Users\jfrgerald\Documents\23-153 Eastview ES - ARCH R25 jfrgerald\TEWK.rvt



GIBALTAR

DESIGN

ARCHITECTURE • ENGINEERING • INTERIOR DESIGN

CONSULTANT LOGO HERE -
DELETE THIS TEXT AFTER
INSERTION

PROJECT:

**EASTVIEW ES
RENOVATION
AND RELATED
WORK**

FAYETTE COUNTY SCHOOL
CORPORATION

401 S FOUNTAIN ST
CONNERSVILLE, INDIANA, 47331

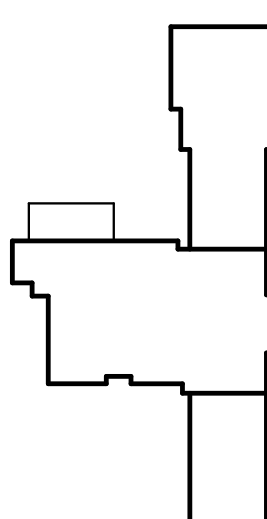

CONSTRUCTION DOCUMENTS
3/16/26

GIBALTAR DESIGN

4030 Vincennes Rd., Ste. 100
Indianapolis, IN 46226
Homepage: www.GibraltarDesign.com
Email: info@GibraltarDesign.com
Phone 317.580.5777 Fax 317.580.5778

PROJECT:

23-153

DATE:

03/16/26

COORDINATED BY:

JF

DRAWN BY:

CJA

CHECKED BY:

JB

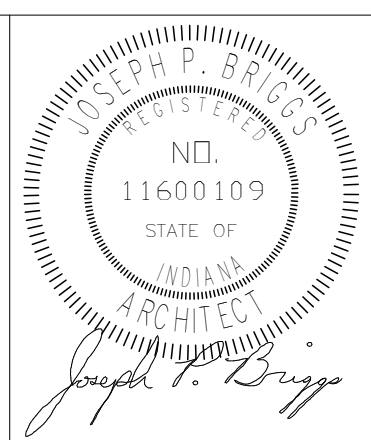

COPYRIGHT NOTICE:
THE CONCEPTS, DESIGNS, PLANS, DETAILS, ETC. SHOWN ON THIS DOCUMENT ARE THE PROPERTY OF GIBALTAR DESIGN AND WERE CREATED FOR USE ON THIS SPECIFIC PROJECT. NONE OF THIS INFORMATION SHALL BE USED BY ANY PERSON OR FIRM FOR ANY PURPOSE WITHOUT THE EXPRESS WRITTEN CONSENT OF GIBALTAR DESIGN. THE DRAWINGS MAY RETAIN COPIES FOR INFORMATION AND REFERENCE IN CONNECTION ONLY WITH THIS PROJECT.

REVISIONS

MARK DATE ISSUED FOR

AD-1 04/07/26 ADDENDUM 1

DRAWING
DOOR SCHEDULE, FRAME
PROFILES, ELEVATIONS AND
DETAILS

PROJECT
EASTVIEW ES RENOVATION AND
RELATED WORK

© GIBALTAR
DESIGN

SHEET

A-601

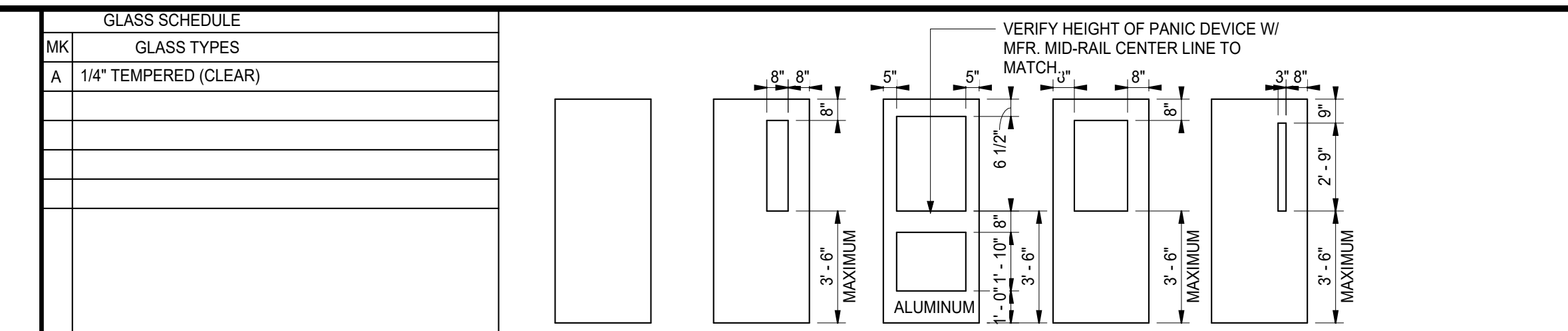

DOOR AND FRAME SCHEDULE

NO.	DESCRPTION	TYPE	DOOR		GLASS		FRAME		HARDWARE		NOTES			
			W	H	DOOR	TRANSOM	MAT'L	DEPTH	ELEV.	CLOSER		EXIT DEVICE		
A112A	SINGLE	2	3'-0"	7'-0"	WD	A	--	HM	6"	HM1	--			
A112B	SINGLE	2	3'-0"	7'-0"	WD	A	--	HM	6"	HM1	--			
B112A	SINGLE	1	3'-0"	7'-0"	WD	--	--	HM	6.3/4"	HM1	--			
B113	SINGLE	1	3'-0"	7'-0"	WD	--	--	HM	6.3/8"	HM1	--			
B114A	SINGLE	1	3'-0"	7'-0"	WD	--	--	HM	6.3/4"	HM1	--			
B123	SINGLE	1	3'-0"	7'-0"	WD	--	--	HM	8.3/4"	HM1	90 MIN.	Yes	4	
B124	SINGLE	1	3'-0"	7'-0"	WD	--	--	HM	8.3/4"	HM1	90 MIN.	Yes	Yes	4
B125A	SINGLE	2	3'-0"	7'-0"	WD	A	--	HM	8.3/4"	HM1	--	Yes	Yes	7
B125B	DOUBLE	1	8'-0"	7'-0"	WD	--	--	HM	8.3/4"	HM2	90 MIN.	Yes	Yes	3, 6
B126	SINGLE	1	3'-0"	7'-0"	WD	--	--	HM	8.3/4"	HM1	90 MIN.	Yes	Yes	4
B136	SINGLE	2	3'-0"	7'-0"	WD	--	--	HM	8.3/4"	HM1	--			
B138A	SINGLE	2	3'-0"	7'-0"	WD	--	--	HM	8.3/4"	HM1	--			
B138B	SINGLE	1	2'-4"	7'-0"	WD	--	--	HM	8.3/4"	HM1	--			
B139	SINGLE	1	3'-0"	7'-0"	WD	--	--	HM	8.3/4"	HM1	--			
B140	SINGLE	2	3'-0"	7'-0"	WD	--	--	HM	8.3/4"	HM1	--			
B141	SINGLE	2	3'-0"	7'-0"	WD	--	--	HM	8.3/4"	HM1	--			
B142A	SINGLE	1	3'-0"	7'-0"	WD	--	--	HM	8.3/4"	HM1	--			
B142B	SINGLE	1	3'-0"	7'-0"	WD	--	--	HM	8.3/4"	HM1	--			
B143	SINGLE	2	3'-0"	7'-0"	WD	--	--	HM	8.3/4"	HM1	--			8
B144	SINGLE	2	3'-0"	7'-0"	WD	--	--	HM	8.3/4"	HM1	--			8
B145A	SINGLE	1	3'-0"	7'-0"	WD	--	--	HM	8.3/4"	HM1	--			
B145B	SINGLE	1	3'-0"	7'-0"	WD	--	--	HM	8.3/4"	HM1	--			
B147A	SINGLE	2	3'-0"	7'-0"	WD	A	--	HM	8.3/4"	HM1	--	Yes	Yes	7
B147B	DOUBLE	1	6'-0"	6'-11 7/8"	EXIST	--	--	EXIST	4.1/2"	--	--			4

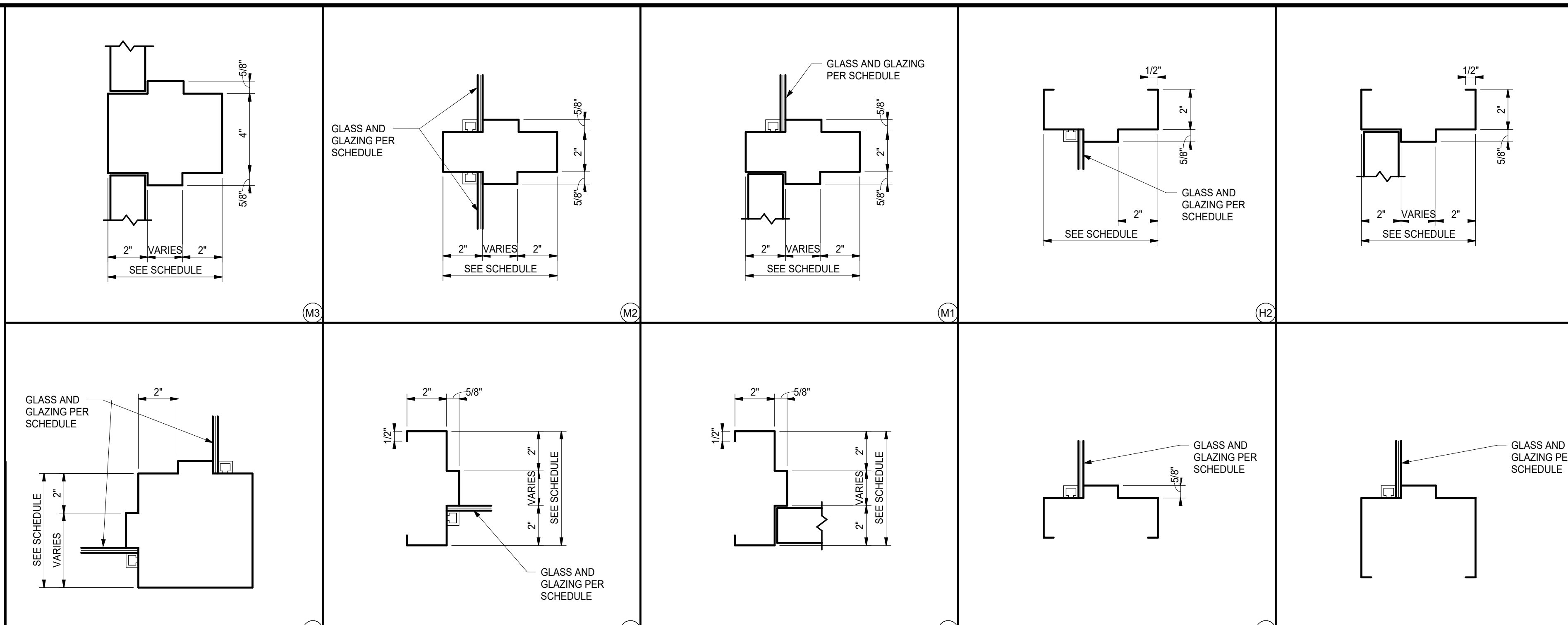

HOLLOW METAL (HM) FRAME PROFILES

SCALE: 3" = 1'-0"

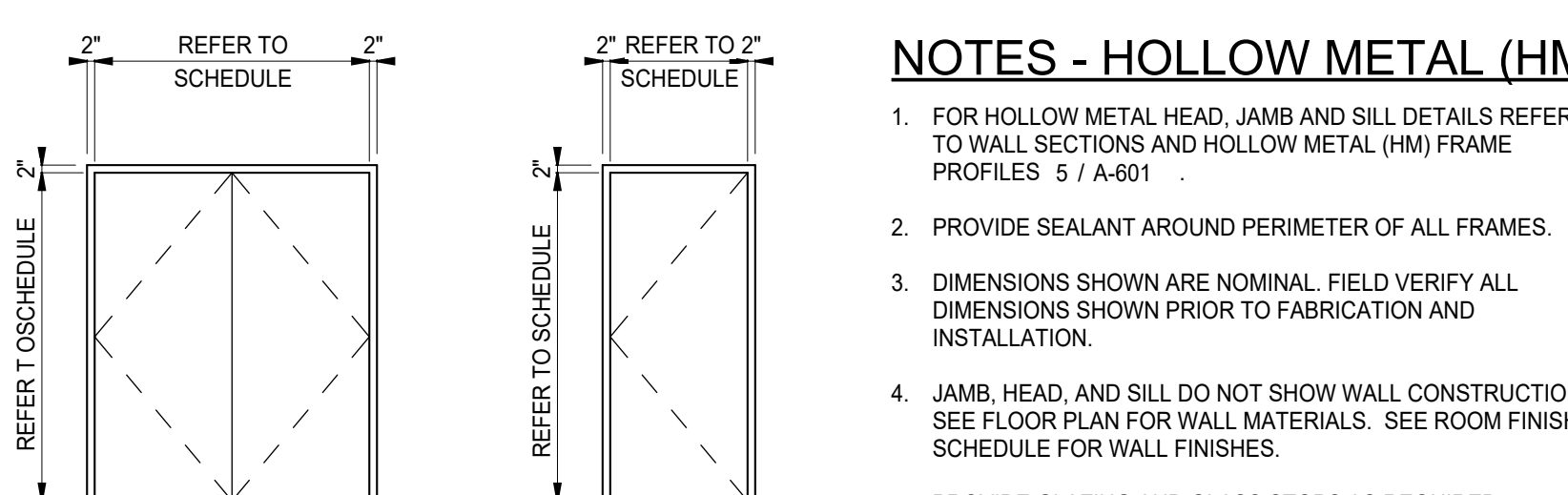

HOLLOW METAL FRAME ELEVATIONS (HM)

SCALE: 1/4" = 1'-0"

- NOTES - HOLLOW METAL (HM)**
- FOR HOLLOW METAL HEAD, JAMB AND SILL DETAILS REFER TO WALL SECTIONS AND HOLLOW METAL (HM) FRAME PROFILES 5 / A-601.
 - PROVIDE SEALANT AROUND PERIMETER OF ALL FRAMES.
 - DIMENSIONS SHOWN ARE NOMINAL. FIELD VERIFY ALL DIMENSIONS SHOWN PRIOR TO FABRICATION AND INSTALLATION.
 - JAMB, HEAD, AND SILL DO NOT SHOW WALL CONSTRUCTION. SEE FLOOR PLAN FOR WALL MATERIALS. SEE ROOM FINISH SCHEDULE FOR WALL FINISHES.
 - PROVIDE GLAZING AND GLASS STOPS AS REQUIRED.

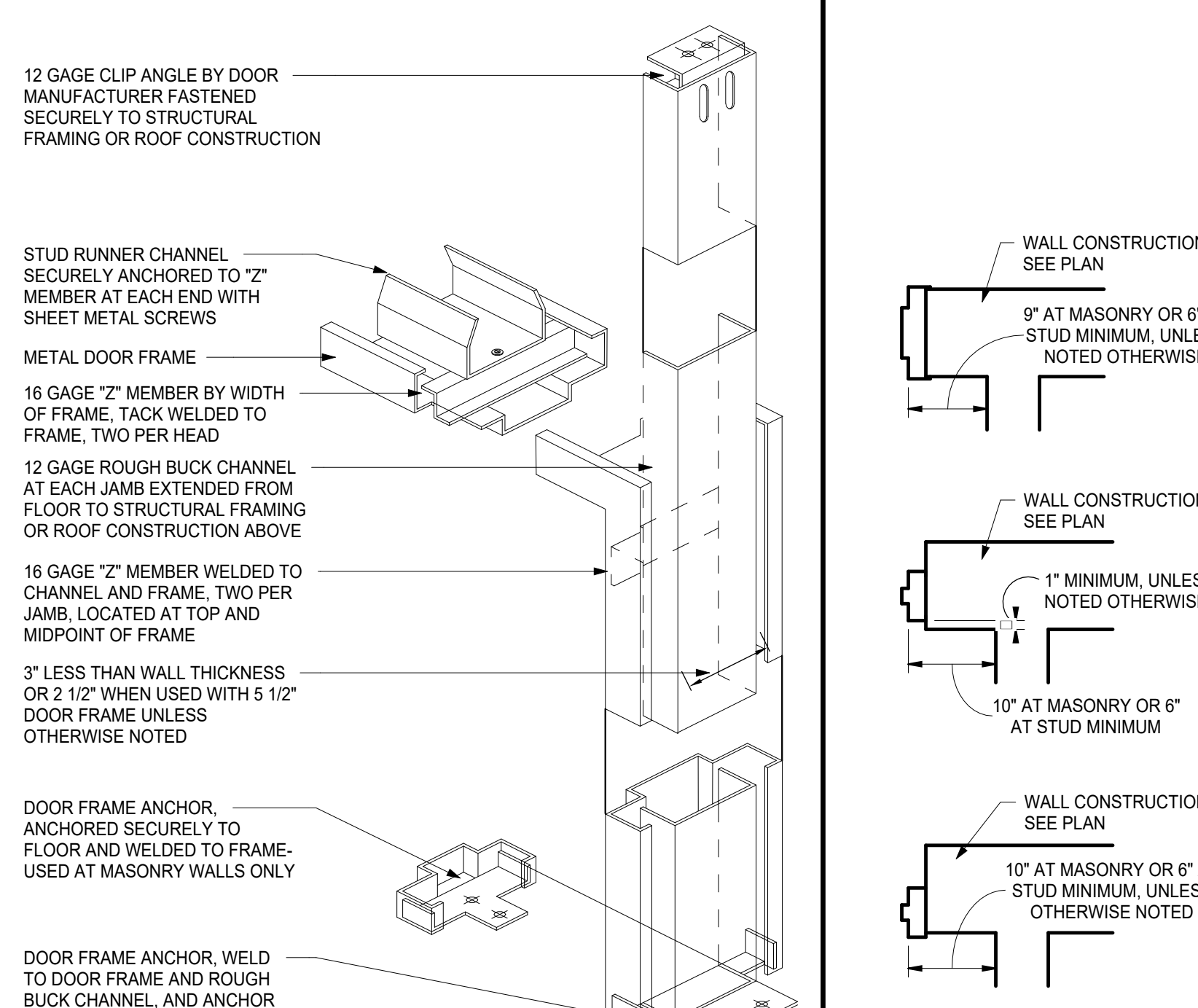

TYPICAL HEAD & JAMB ANCHORAGE

SCALE: NTS

FRAME MOUNTING

SCALE: 3/4" = 1'-0"

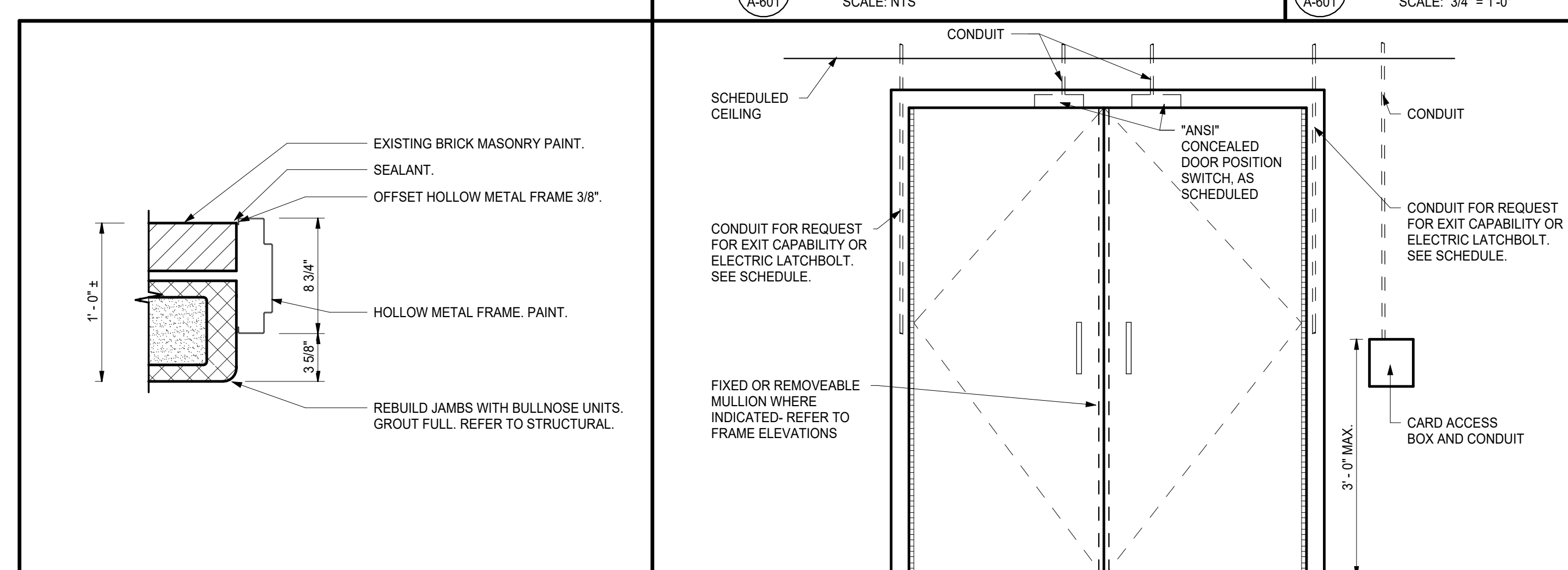

TYPICAL ELECT ROUGH/FRAME MOUNT

SCALE: 3/4" = 1'-0"



DETAIL: JAMB

SCALE: 1 1/2" = 1'-0"

4/7/2026 2:18:39 PM C:\Users\jfrgerald\Documents\23-153 Eastview ES - ARCH R25 - jfrgerald\TEWK.rvt



GIBRALTAR
DESIGN

ARCHITECTURE • ENGINEERING • INTERIOR DESIGN

CONSULTANT LOGO HERE -
DELETE THIS TEXT AFTER
INSERTION

PROJECT:

**EASTVIEW ES
RENOVATION
AND RELATED
WORK**

FAYETTE COUNTY SCHOOL
CORPORATION
401 S FOUNTAIN ST
CONNERSVILLE, INDIANA, 47331

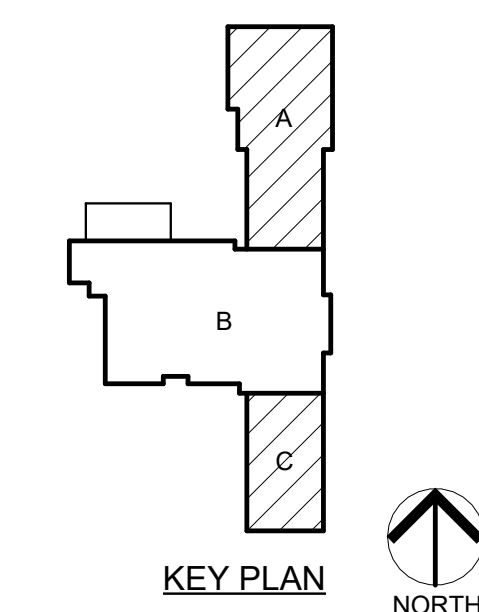

CONSTRUCTION DOCUMENTS
3/16/26

GIBRALTAR DESIGN

4030 Vincennes Rd., Ste. 100
Indianapolis, IN 46226
Homepage: www.GibraltarDesign.com
Email: info@GibraltarDesign.com
Phone 317.580.5777 Fax 317.580.5778

PROJECT:

23-153

DATE:

03/16/26

COORDINATED BY:

JKF

DRAWN BY:

EKM

CHECKED BY:

NAS

COPYRIGHT NOTICE:
THE CONCEPTS, DESIGNS, PLANS, DETAILS, ETC. SHOWN ON
THIS DOCUMENT ARE THE PROPERTY OF GIBRALTAR DESIGN
AND WERE CREATED FOR USE ON THIS SPECIFIC PROJECT.
NONE OF THIS INFORMATION SHALL BE USED BY ANY
PERSON OR FIRM FOR ANY PURPOSE WITHOUT THE EXPRESS
WRITTEN CONSENT OF GIBRALTAR DESIGN. THE OWNER MAY
RETAIN COPIES FOR INFORMATION AND REFERENCE IN
CONNECTION ONLY WITH THIS PROJECT.

REVISIONS

MARK	DATE	ISSUED FOR
AD-1	04/07/26	ADDENDUM 1

DRAWING
UNITS "A" AND "C" FIRST FLOOR
EQUIPMENT PLAN

PROJECT
EASTVIEW ES RENOVATION AND
RELATED WORK

© GIBRALTAR
DESIGN

SHEET

A+C A-703

GENERAL EQUIPMENT NOTES:

- A. REFER TO SPECIFICATIONS AND FINISH LEGEND FOR ADDITIONAL INFORMATION.
- B. FIELD VERIFY ALL DIMENSIONS.
- C. CASEWORK AND/OR MILLWORK INSTALLER TO COORDINATE ELECTRICAL AND PLUMBING WORK. REFER TO ELECTRICAL DRAWINGS AND SCHEDULES FOR ELECTRICAL DEVICE TYPES, HEIGHTS, AND LOCATIONS.
- D. REFER TO G SERIES DRAWINGS FOR MOUNTING HEIGHTS.
- E. REFER TO A-500 SERIES DRAWINGS FOR EQUIPMENT DETAILS.

EQUIPMENT PLAN LEGEND:

- (C) INDICATES CASEWORK ELEVATION SYMBOL. REFER TO A-730 SERIES DRAWINGS FOR ELEVATIONS AND DETAILS.
- (L) INDICATES ITEMS TO BE PART OF LOOSE EQUIPMENT PACKAGE BY OWNER (NOT INCLUDED IN CONSTRUCTION CONTRACT).
- (---) INDICATES BULKHEADS OR OTHER OVERHEAD ITEMS (INCLUDED IN CONSTRUCTION CONTRACTS).
- (TB) INDICATES 4' HIGH TACK BOARD LENGTH AS INDICATED. REFER TO MOUNTING HEIGHT DRAWING.
- (MB) INDICATES 4' HIGH MARKER BOARD LENGTH AS INDICATED. REFER TO MOUNTING HEIGHT DRAWING.
- (TV) TELEVISION MONITOR. REFER TO TECHNOLOGY DRAWING.
- (MH) INDICATES MOP HOLDER ABOVE SERVICE SINK.
- (RS) INDICATES ROLLER SHADE.

EQUIPMENT PLAN NOTES

- Q01 PAPER TOWEL DISPENSER, OFCI.
- Q02 SOAP DISPENSER, OFCI.
- Q03 PADDED WALL.
- Q05 CEILING MOUNTED SWING. REFER TO STRUCTURAL DRAWINGS.
- Q06 SHOWER CURTAIN.

EQUIPMENT PLAN NOTES (BY OWNER)

- Q50 LOOSE FURNITURE, BY OWNER. INDICATED ON PLAN FOR ELECTRICAL AND TECHNOLOGY COORDINATION.
- Q51 COMPUTER MONITOR, BY OWNER.
- Q52 PRINTER/COPYER, BY OWNER.
- Q53 SMART BOARD ON CART, BY OWNER.
- Q54 CLOTHES WASHER, BY OWNER.
- Q55 CLOTHES DRYER, BY OWNER.
- Q56 UNDERCOUNTER REFRIGERATOR, BY OWNER.
- Q57 MICROWAVE, BY OWNER.
- Q58 EXISTING BOOKSHELVES TO REMAIN.
- Q59 CLINIC COT, BY OWNER.
- Q60 EXISTING MONITOR - REMOVED AND STORED BY OWNER.
- Q61 CHANGING TABLE, ELECTRICALLY OPERATED, BY OWNER.

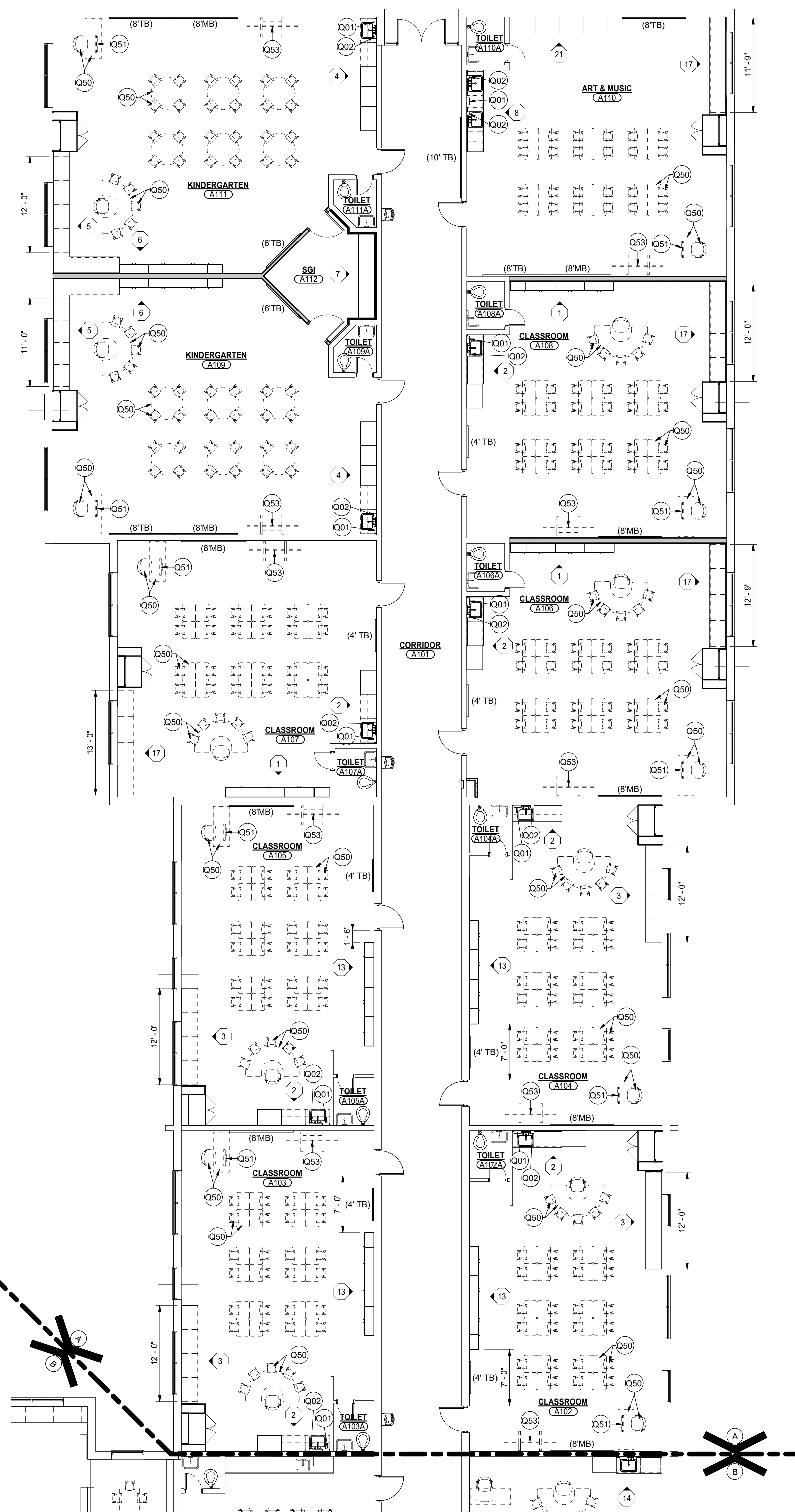

UNIT "A" FIRST FLOOR EQUIPMENT PLAN

SCALE: 1/8" = 1'-0"

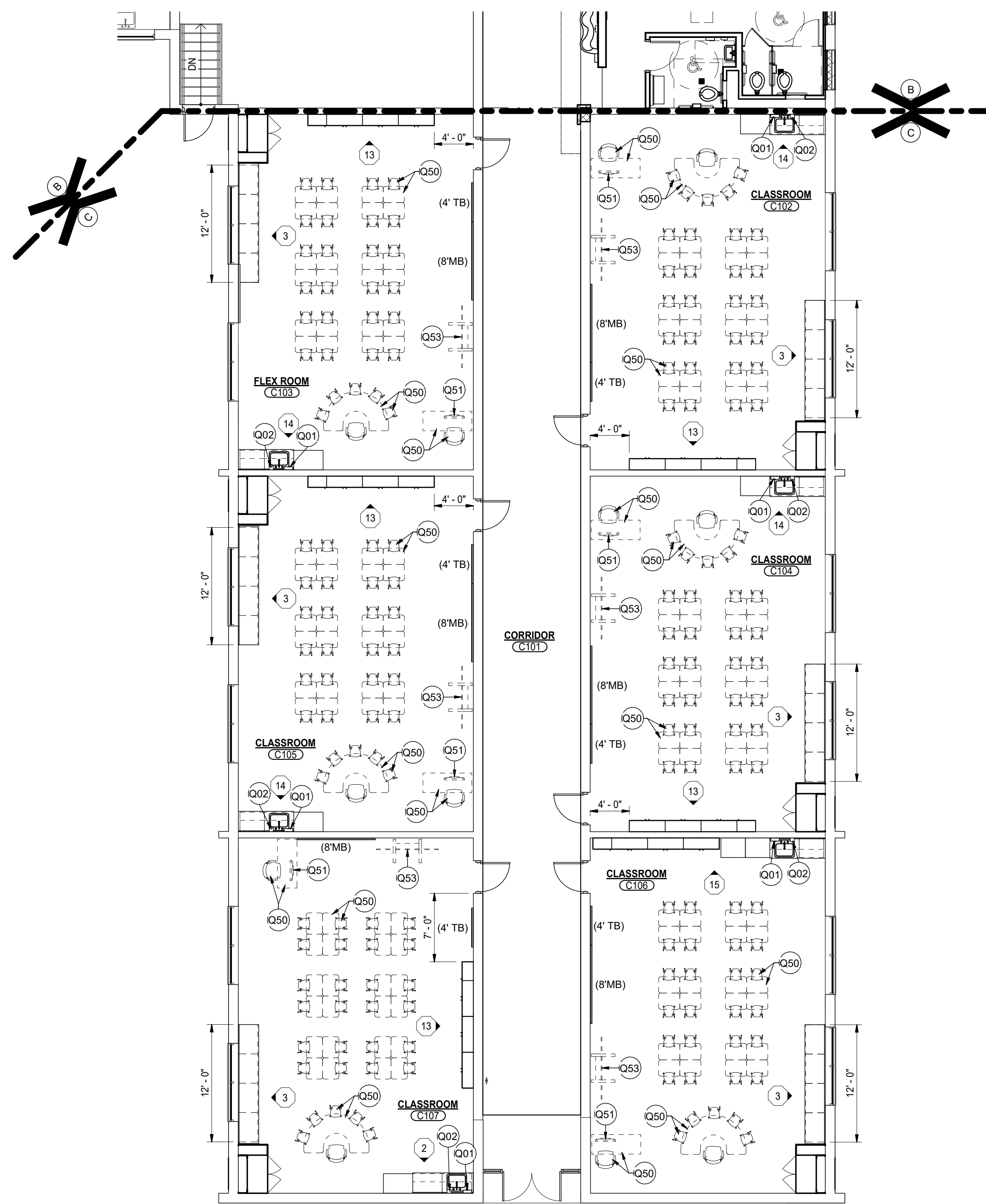
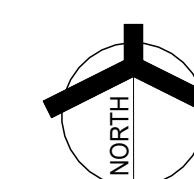

UNIT "C" FIRST FLOOR EQUIPMENT PLAN

SCALE: 1/8" = 1'-0"

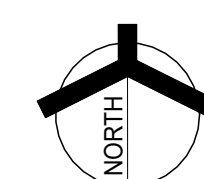



GIBRALTAR
DESIGN

ARCHITECTURE • ENGINEERING • INTERIOR DESIGN

CONSULTANT LOGO HERE -
DELETE THIS TEXT AFTER
INSERTION

PROJECT:

**EASTVIEW ES
RENOVATION
AND RELATED
WORK**

FAYETTE COUNTY SCHOOL
CORPORATION
401 S FOUNTAIN ST
CONNERSVILLE, INDIANA, 47331

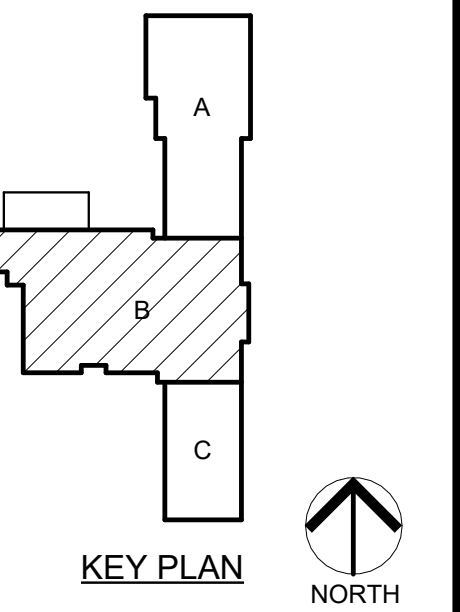

CONSTRUCTION DOCUMENTS
3/16/26

GIBRALTAR DESIGN

4030 Vincennes Rd., Ste. 100
Indianapolis, IN 46226
Homepage: www.GibraltarDesign.com
Email: info@GibraltarDesign.com
Phone 317.590.5777 Fax 317.590.5778

PROJECT

23-153

DATE

03/16/26

COORDINATED BY

JKF

DRAWN BY

EKM

CHECKED BY

NAS

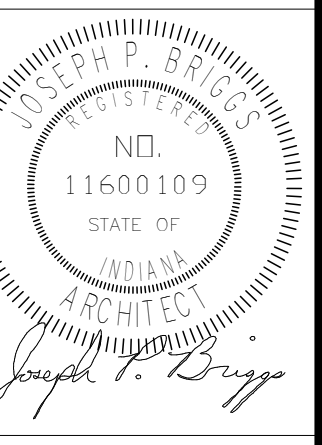

COPYRIGHT NOTICE:
THE CONCEPTS, DESIGN, PLANS, DETAILS, ETC. SHOWN ON
THIS DOCUMENT ARE THE PROPERTY OF GIBRALTAR DESIGN
AND WERE CREATED FOR USE ON THIS SPECIFIC PROJECT.
NONE OF THIS INFORMATION SHALL BE USED BY ANY
PERSON OR FIRM FOR ANY PURPOSE WITHOUT THE EXPRESS
WRITTEN CONSENT OF GIBRALTAR DESIGN. THE OWNER MAY
RETAIN COPIES FOR INFORMATION AND REFERENCE IN
CONNECTION ONLY WITH THIS PROJECT.

REVISIONS

MARK DATE ISSUED FOR

AD-1 04/07/26 ADDENDUM 1

DRAWING
UNIT "B" FIRST FLOOR
EQUIPMENT PLAN

PROJECT
EASTVIEW ES RENOVATION AND
RELATED WORK

SHEET
B **A-704**

GENERAL EQUIPMENT NOTES:

- A. REFER TO SPECIFICATIONS AND FINISH LEGEND FOR ADDITIONAL INFORMATION.
- B. FIELD VERIFY ALL DIMENSIONS.
- C. CASEWORK AND/OR MILLWORK INSTALLER TO COORDINATE ELECTRICAL AND PLUMBING WORK. REFER TO ELECTRICAL DRAWINGS AND SCHEDULES FOR ELECTRICAL DEVICE TYPES, HEIGHTS, AND LOCATIONS.
- D. REFER TO G SERIES DRAWINGS FOR MOUNTING HEIGHTS.
- E. REFER TO A-500 SERIES DRAWINGS FOR EQUIPMENT DETAILS.

EQUIPMENT PLAN LEGEND:

- (○) INDICATES CASEWORK ELEVATION SYMBOL. REFER TO A-730 SERIES DRAWINGS FOR ELEVATIONS ARE DETAILS.
- INDICATES ITEMS TO BE PART OF LOOSE EQUIPMENT PACKAGE BY OWNER (NOT INCLUDED IN CONSTRUCTION CONTRACT).
- INDICATES BULKHEADS OR OTHER OVERHEAD ITEMS (INCLUDED IN CONSTRUCTION CONTRACT).
- (TB) INDICATES 4' HIGH TACK BOARD LENGTH AS INDICATED, REFER TO MOUNTING HEIGHT DRAWING.
- (MB) INDICATES 4' HIGH MARKER BOARD LENGTH AS INDICATED, REFER TO MOUNTING HEIGHT DRAWING.
- (TV) TELEVISION MONITOR, REFER TO TECHNOLOGY DRAWING.
- (MH) INDICATES MOP HOLDER ABOVE SERVICE SINK.
- (RS) INDICATES ROLLER SHADE.

EQUIPMENT PLAN NOTES

- Q01 PAPER TOWEL DISPENSER, OFCI.
- Q02 SOAP DISPENSER, OFCI.
- Q03 PADDLE WALL.
- Q05 CEILING MOUNTED SWING, REFER TO STRUCTURAL DRAWINGS.
- Q06 SHOWER CURTAIN.

EQUIPMENT PLAN NOTES (BY OWNER)

- Q50 LOOSE FURNITURE, BY OWNER, INDICATED ON PLAN FOR ELECTRICAL AND TECHNOLOGY COORDINATION.
- Q51 COMPUTER MONITOR, BY OWNER.
- Q52 PRINTER/COPIER, BY OWNER.
- Q53 SMART BOARD ON CART, BY OWNER.
- Q54 CLOTHES WASHER, BY OWNER.
- Q55 CLOTHES DRYER, BY OWNER.
- Q56 UNDERCOUNTER REFRIGERATOR, BY OWNER.
- Q57 MICROWAVE, BY OWNER.
- Q58 EXISTING BOOKSHELVES TO REMAIN.
- Q59 CLINIC COT, BY OWNER.
- Q60 EXISTING MONITOR, REMOVED AND STORED BY OWNER.
- Q61 CHANGING TABLE, ELECTRICALLY OPERATED, BY OWNER.

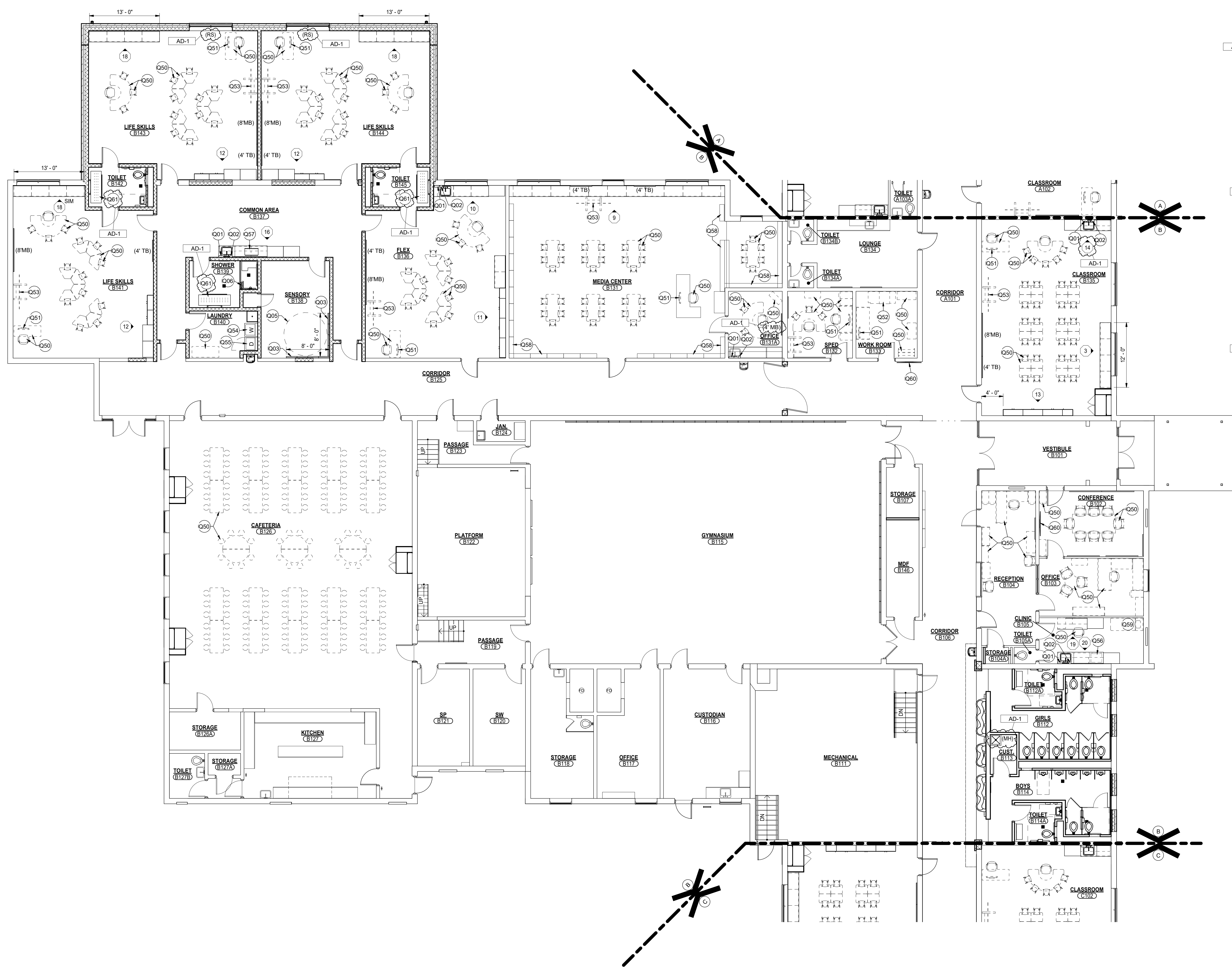

UNIT "B" FIRST FLOOR EQUIPMENT PLAN

1
A-704

SCALE: 1/8" = 1'-0"

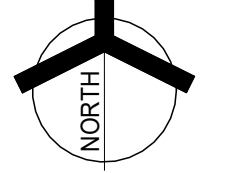

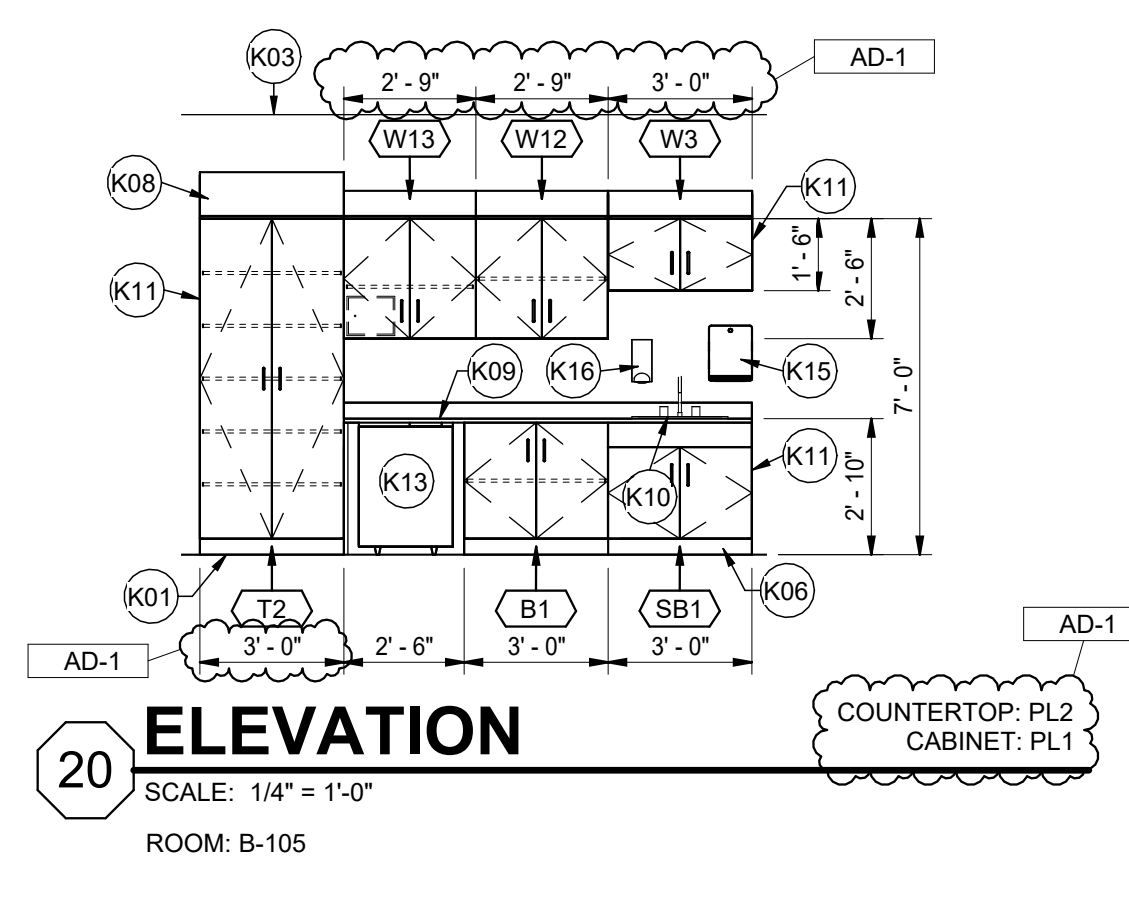
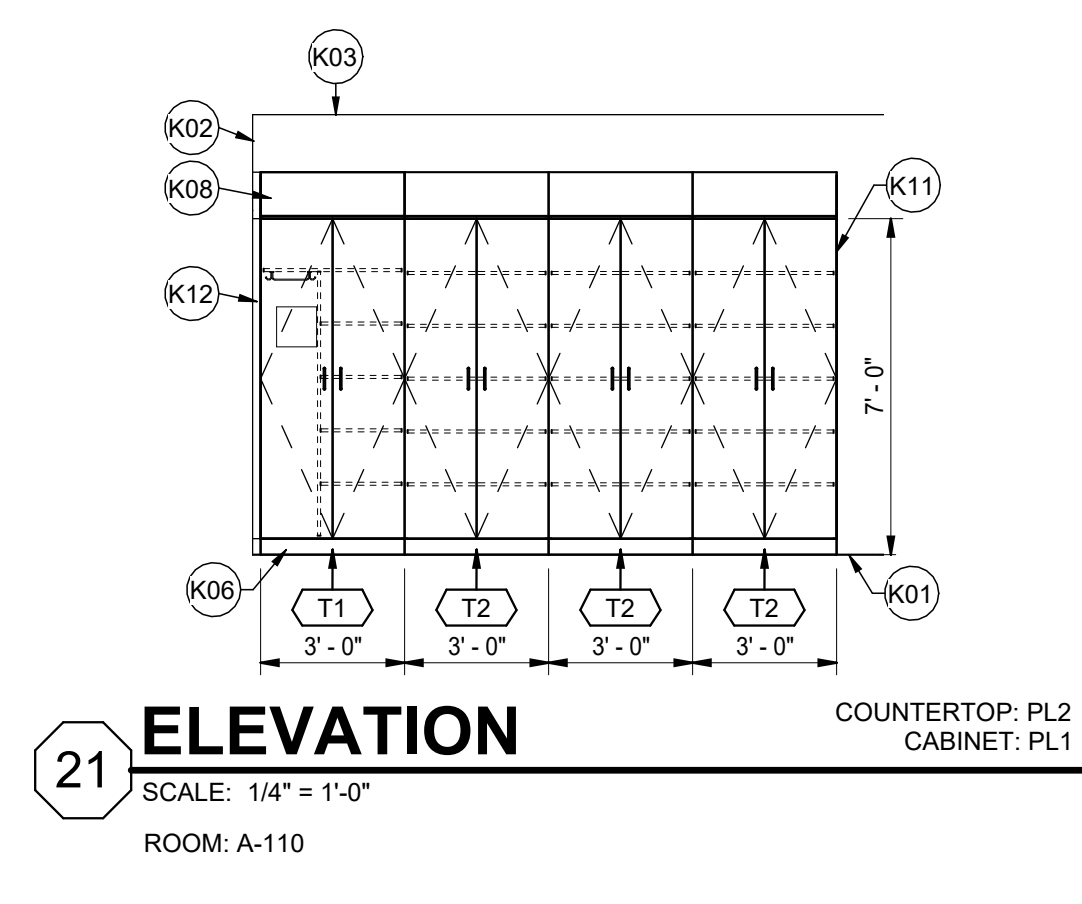
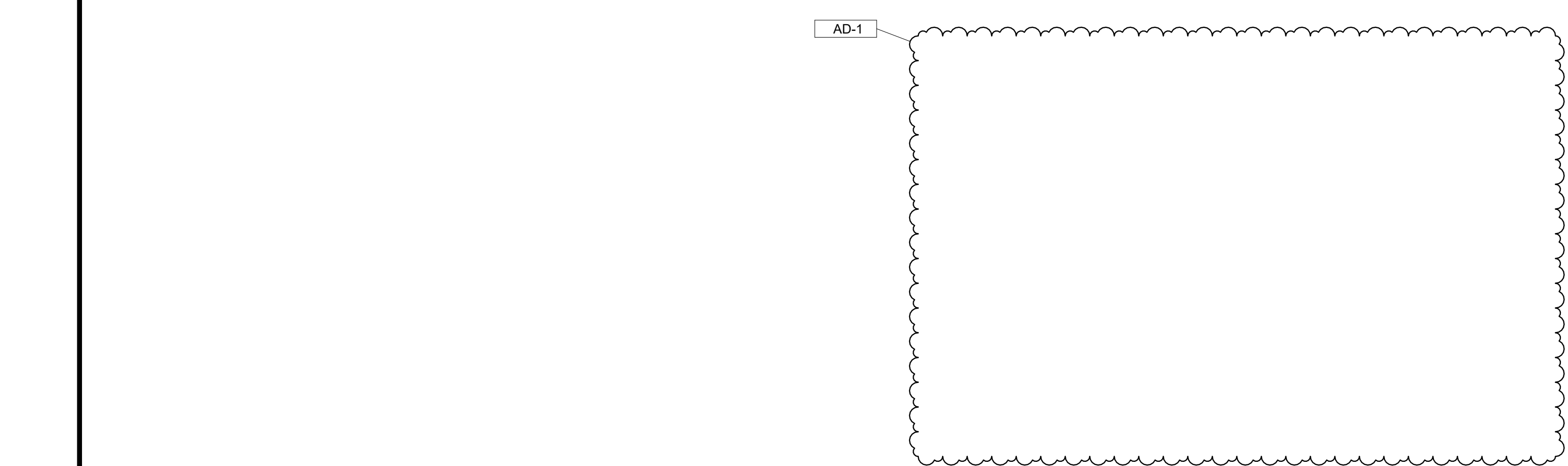

- GENERAL NOTES:**
- REFER TO SPECIFICATIONS AND EQUIPMENT PLANS FOR SHELVING LOCATIONS AND ADDITIONAL INFORMATION. REFER TO FINISH LEGEND FOR FINISH INFORMATION.
 - FOR SCHEDULING PURPOSES ONLY. MODEL NUMBERS ARE TAKEN FROM STEVENS INDUSTRIES, INC. (UNLESS NOTED OTHERWISE) AND ARE FOR CABINET REQUIREMENTS ONLY. SEE SPECIFICATIONS FOR CABINET CONSTRUCTION METHODS.
 - FIELD VERIFY ALL DIMENSIONS.
 - VERIFY ALL PLAN AND CASEWORK DIMENSIONS WITH CASEWORK MANUFACTURER.
 - ALL COUNTERTOPS TO BE PLASTIC LAMINATE WITH 4" HIGH PLASTIC LAMINATE BACKSPLASH AND/OR SIDESPLASH AT ALL LOCATIONS WHERE COUNTERTOP MEETS ADJACENT SURFACE (UNLESS NOTED OTHERWISE).
 - PROVIDE 3MM PVC EDGE ON ALL PLASTIC LAMINATED COUNTERTOPS AND BACKSPLASH.
 - PROVIDE 4" HIGH TOE SPACE ON ALL BASE AND FULL HEIGHT CABINETS.
 - ALL EXPOSED CASEWORK SURFACES TO BE PLASTIC LAMINATE FINISHED, INCLUDING OPEN INTERIORS OF CABINETS (UNLESS NOTED OTHERWISE).
 - ALL EXPOSED CASEWORK ENDS SHALL BE FINISHED TO MATCH CASEWORK FRONTS.
 - PROVIDE CONTINUOUS PLASTIC LAMINATE SLOPED TOPS ON ALL WALL AND FULL HEIGHT CABINETS (UNLESS NOTED OTHERWISE).
 - FILLER PANELS, TRIM AND MOLDING PROVIDED SHALL BE CONTINUOUS AS NECESSARY TO MAKE CASEWORK CONTINUOUS TO ADJACENT PARTITION, CEILING AND/OR BULKHEAD. CASEWORK MANUFACTURER / INSTALLER SHALL PROVIDE ALL FILLERS AND SCRIBES AS REQUIRED FOR A COMPLETE AND FINISHED CASEWORK INSTALLATION.
 - ONLY TEACHER WARDROBE CABINETS TO BE LOCKABLE, UNLESS NOTED OTHERWISE.
 - ALL ADJOINING CABINETS SHALL BE ALIGNED.
 - WHERE CASEWORK REQUIRES SHIMMING, PROVIDE ONLY APPROVED METAL SHIMS.
 - CABINETS LOCATED IN FRONT OF A PIPE CHASE SHALL HAVE REMOVABLE BACKS.
 - PROVIDE JOINT SEALANT AT ALL JUNCTIONS OF CASEWORK / COUNTERTOP WITH ADJACENT WALL OR CASEWORK.
 - PROVIDE 4" HIGH VINYL COVE BASE AT ALL TOE SPACE AREAS AND AT EXPOSED SURFACES AND SIDES OF CABINETS ADJACENT TO TOE SPACES. BY FLOORING INSTALLER.
 - REFER TO ELECTRICAL DRAWINGS AND SCHEDULES FOR DEVICE TYPES, HEIGHTS AND LOCATIONS.
 - REFER TO PLUMBING DRAWINGS AND SCHEDULES FOR FIXTURE TYPES AND LOCATIONS. REFER TO PLUMBING DRAWINGS FOR PLUMBING CONNECTIONS.
 - ALL CUTTING, DRILLING AND PATCHING OF CASEWORK AND COUNTERTOPS AS REQUIRED FOR INSTALLATION OF PIPING OR CONDUIT SHALL BE BY CASEWORK MANUFACTURER / INSTALLER.
 - REFER TO "O" SERIES SHEETS FOR MOUNTING HEIGHTS OF EQUIPMENT AND ACCESSORIES.

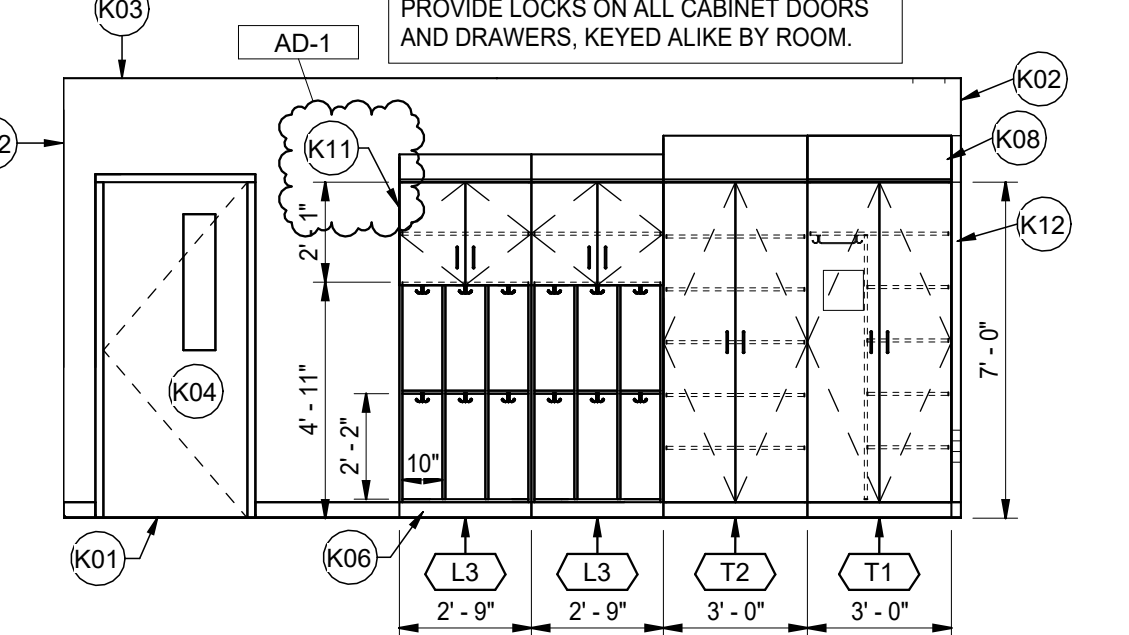
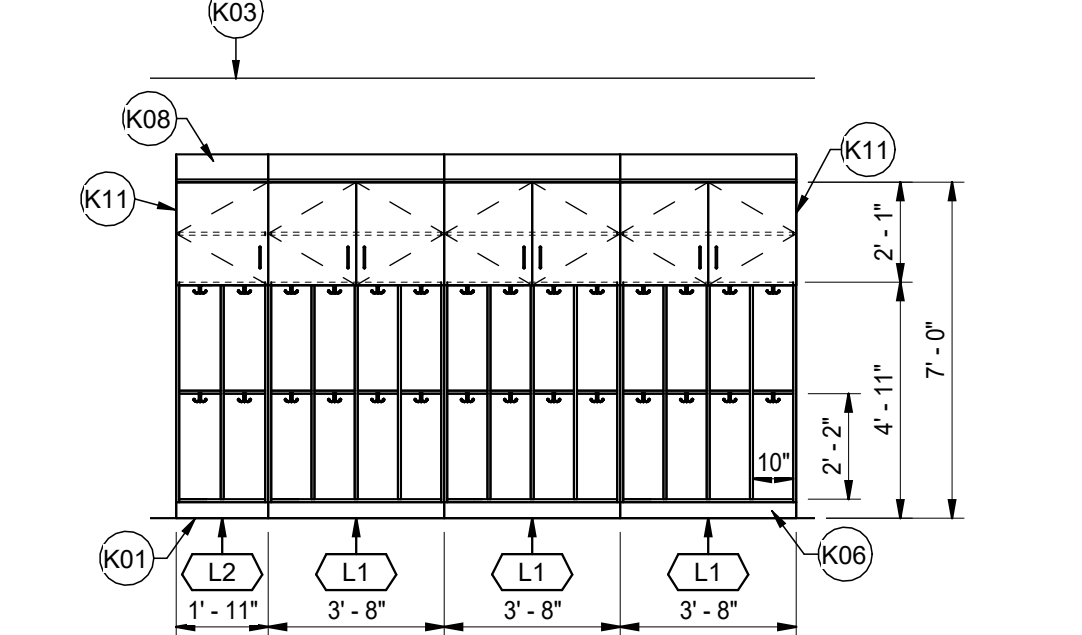
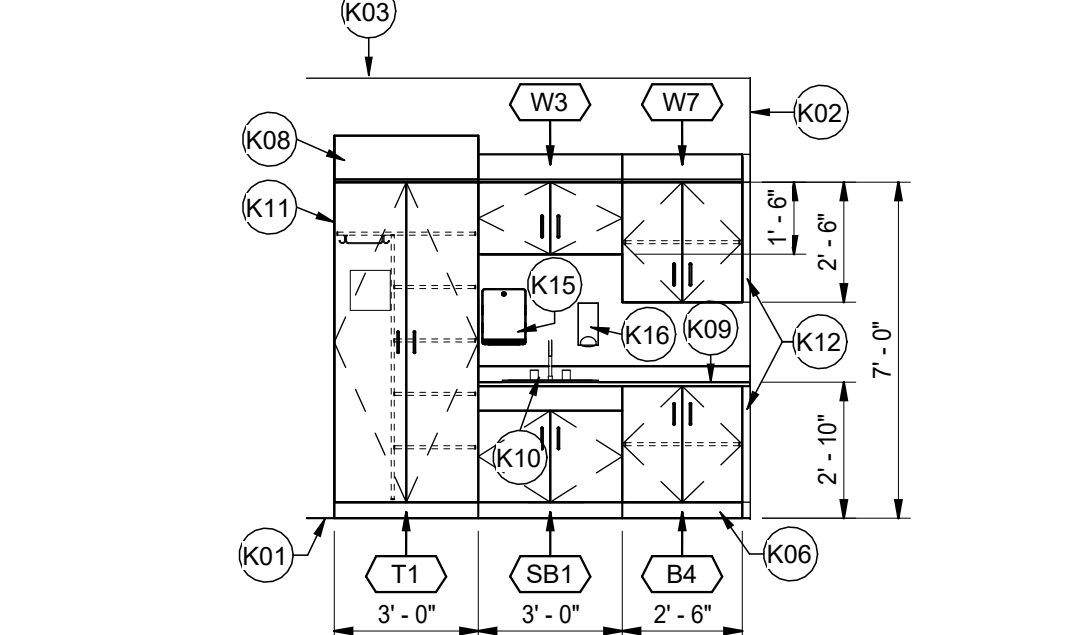
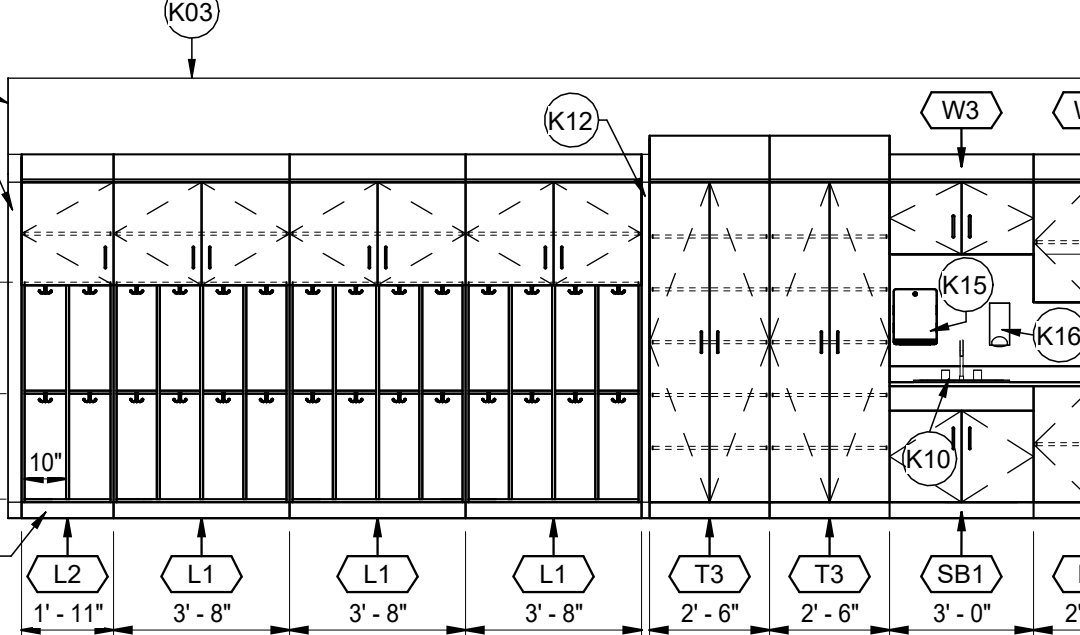
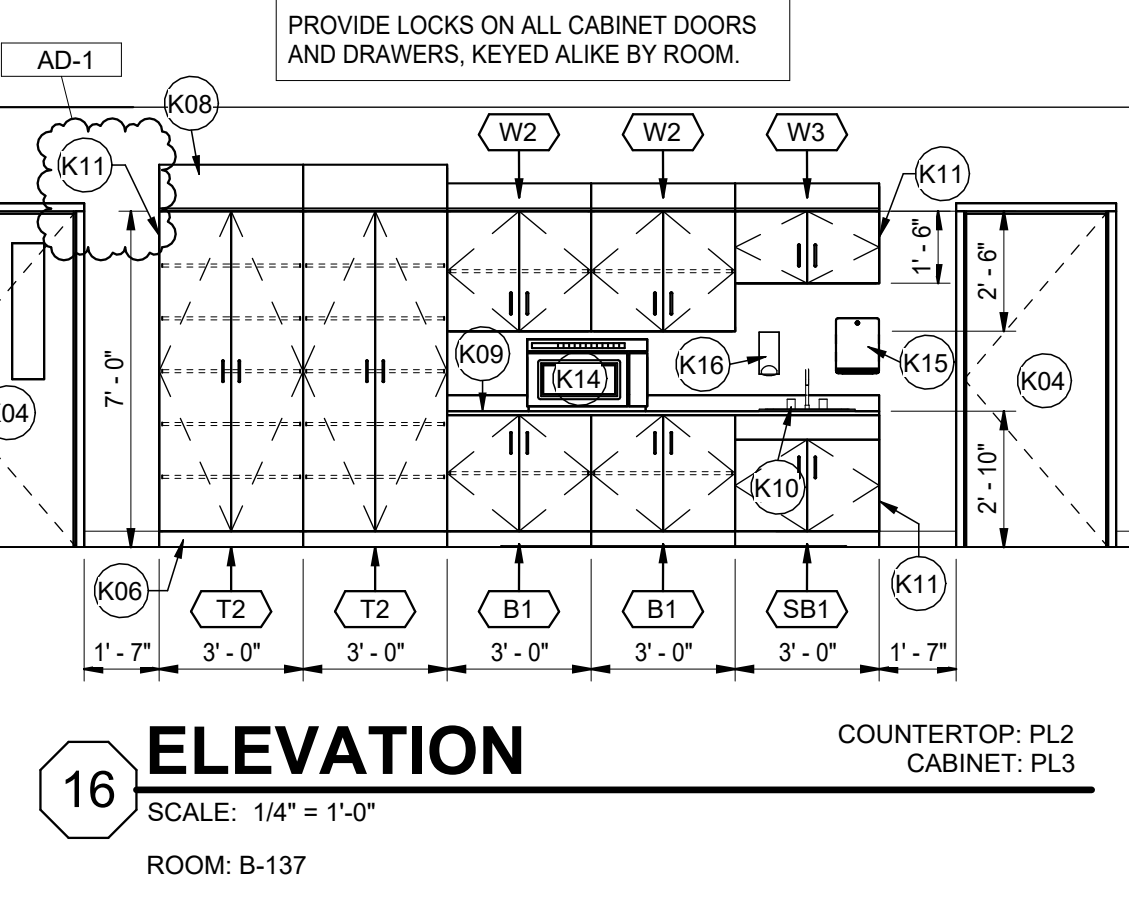
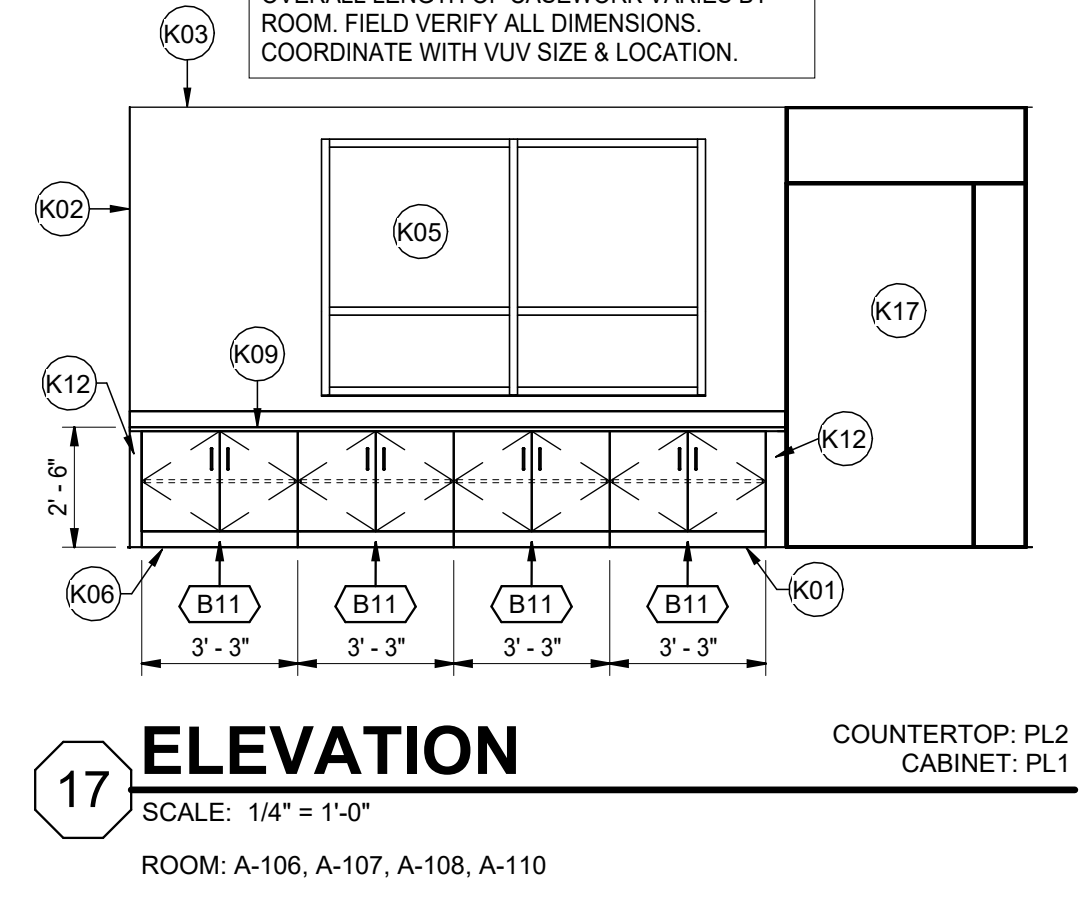
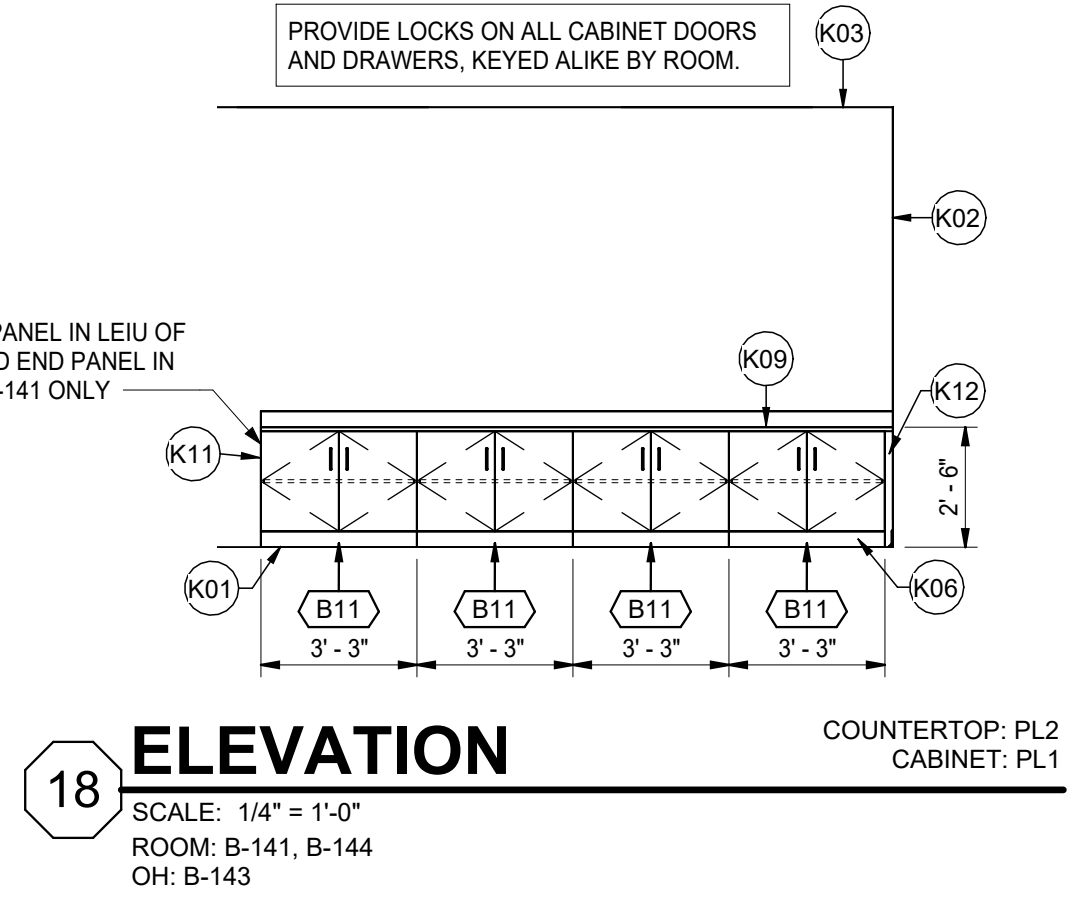
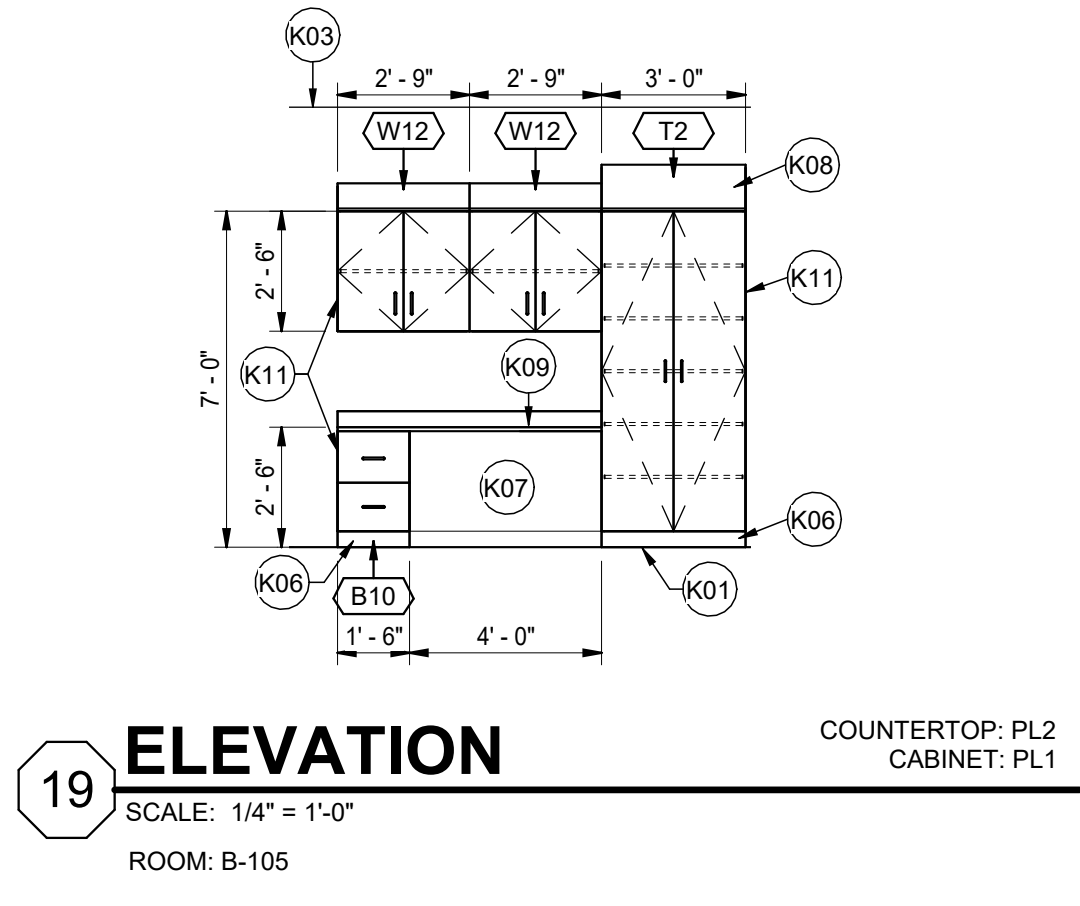

CASEWORK SCHEDULE

TAG	MODEL NO.	WIDTH	DEPTH	HEIGHT	DESCRIPTION
B1	10129	3'-0"	2'-0"	2'-9"	BASE - TWO DOOR, ADJUSTABLE SHELF
B2	10129	3'-3"	2'-0"	2'-9"	BASE - TWO DOOR, ADJUSTABLE SHELF
B3	10129	2'-6"	2'-0"	2'-5"	BASE - TWO DOOR, ADJUSTABLE SHELF
B4	10129	2'-6"	2'-0"	2'-9"	BASE - TWO DOOR, LEFT HINGED, ADJUSTABLE SHELF
B5	10121	1'-9"	2'-0"	2'-9"	BASE - ONE DOOR, LEFT HINGED, ADJUSTABLE SHELF
B6	10120	1'-9"	2'-0"	2'-9"	BASE - ONE DOOR, RIGHT HINGED, ADJUSTABLE SHELF
B7	10332	1'-6"	2'-0"	2'-5"	BASE - THREE DRAWERS
B8	10129	2'-6"	2'-0"	2'-5"	BASE - TWO DOOR, ADJUSTABLE SHELF
B9	10101	3'-6"	2'-0"	2'-5"	BASE - OPEN SHELVES, ADJUSTABLE SHELF
B10	10315	1'-6"	2'-0"	2'-5"	BASE - TWO DRAWERS
B11	10129	3'-3"	2'-0"	2'-5"	BASE - TWO DOOR, ADJUSTABLE SHELF
L1	89564	3'-8"	1'-2"	7'-0"	CUBBIES - 8 UNITS WITH TWO DOOR STORAGE CABINET ABOVE
L2	89562	1'-11"	1'-2"	7'-0"	CUBBIES - 4 UNITS WITH ONE DOOR, RIGHT HINGED STORAGE CABINET ABOVE
L3	89563	2'-9"	1'-2"	7'-0"	CUBBIES - 4 UNITS WITH TWO DOOR STORAGE CABINET ABOVE
SB1	10479	3'-0"	2'-0"	2'-9"	SINK BASE - FALSE FRONT, TWO DOOR, REMOVABLE BACK
SB2	10479	3'-0"	2'-0"	2'-5"	SINK BASE - FALSE FRONT, TWO DOOR, REMOVABLE BACK
T1	26602	3'-0"	2'-0"	7'-0"	TALL - TEACHER WARDROBE, TWO DOOR, LEFT
T2	26129	3'-0"	2'-0"	7'-0"	TALL - TWO DOOR, ADJUSTABLE SHELVES
T3	26129	2'-6"	2'-0"	7'-0"	TALL - TWO DOOR, ADJUSTABLE SHELVES
W2	16129	3'-0"	1'-2"	2'-6"	WALL - TWO DOOR, ADJUSTABLE SHELVES
W3	16129	3'-0"	1'-2"	1'-6"	WALL - TWO DOOR, ABOVE SINK, ADJUSTABLE SHELF
W4	16129	3'-3"	1'-2"	2'-6"	WALL - TWO DOOR, ADJUSTABLE SHELVES
W5	16129	3'-0"	1'-2"	2'-0"	WALL - TWO DOOR, ADJUSTABLE SHELVES
W6	16129	2'-9"	1'-2"	2'-0"	WALL - TWO DOOR, ADJUSTABLE SHELVES
W7	16129	2'-6"	1'-2"	2'-6"	WALL - TWO DOOR, ADJUSTABLE SHELVES
W9	16121	1'-9"	1'-2"	2'-6"	WALL - ONE DOOR, LEFT HINGED, ADJUSTABLE SHELVES
W10	16120	1'-9"	1'-2"	2'-6"	WALL - ONE DOOR, RIGHT HINGED, ADJUSTABLE SHELVES
W11	16121	1'-3"	1'-2"	2'-0"	WALL - ONE DOOR, LEFT HINGED, ADJUSTABLE SHELVES
W12	16129	2'-9"	1'-2"	2'-6"	WALL - TWO DOOR, ADJUSTABLE SHELVES
W13	16294	2'-9"	1'-2"	2'-6"	WALL - NARCOTICS LOCKER, TWO DOOR

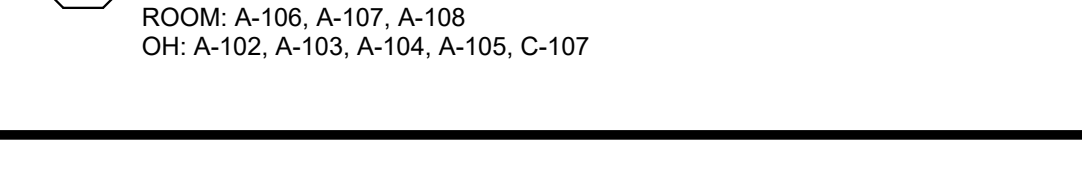
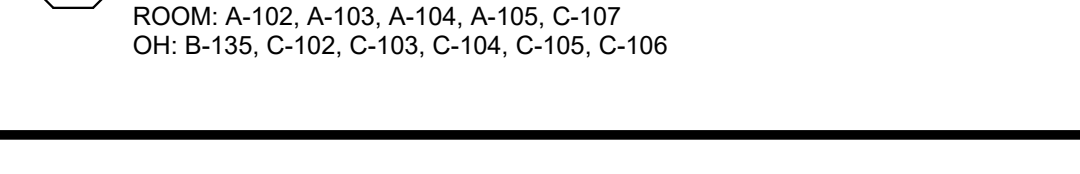
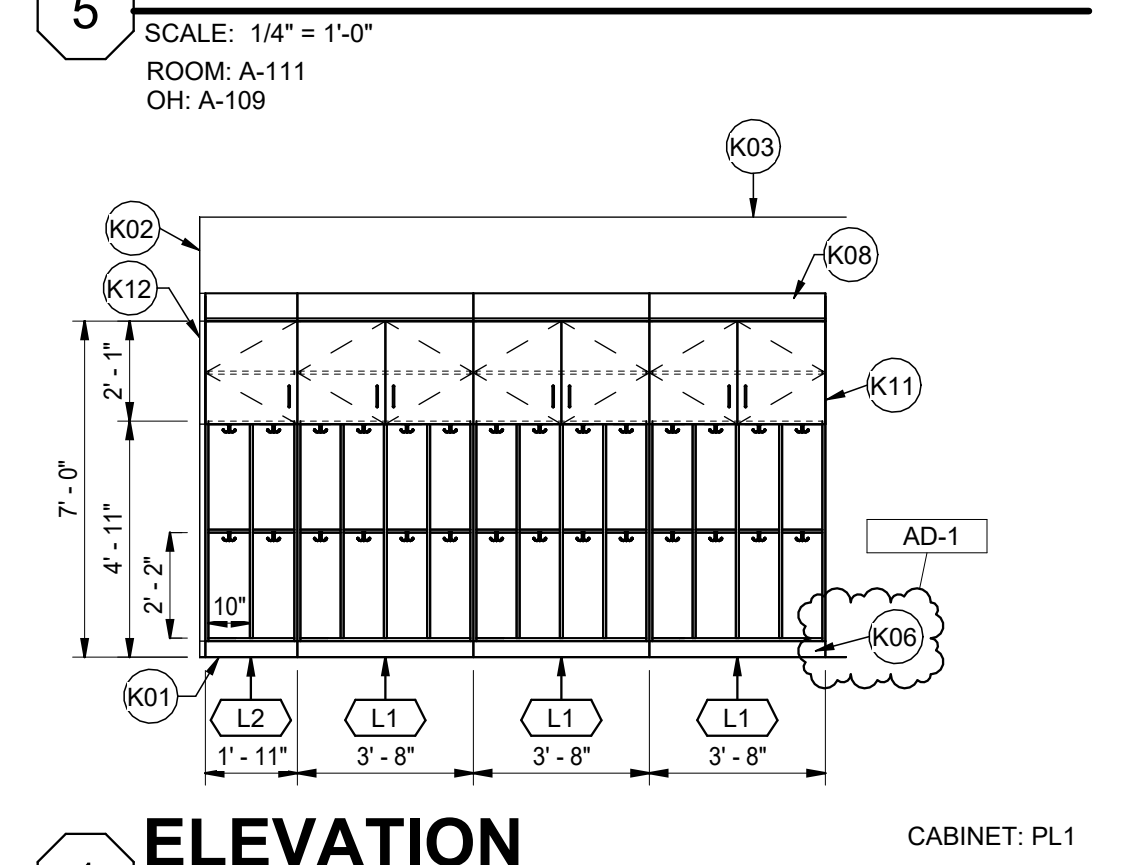
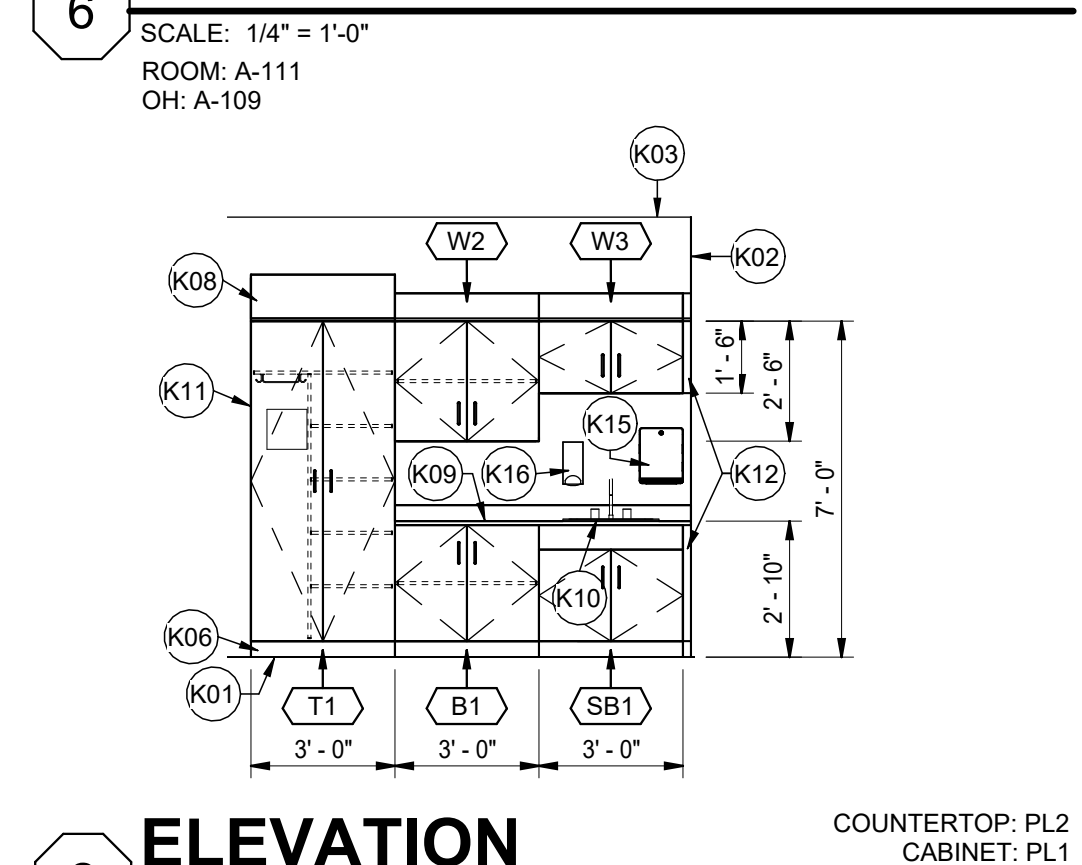
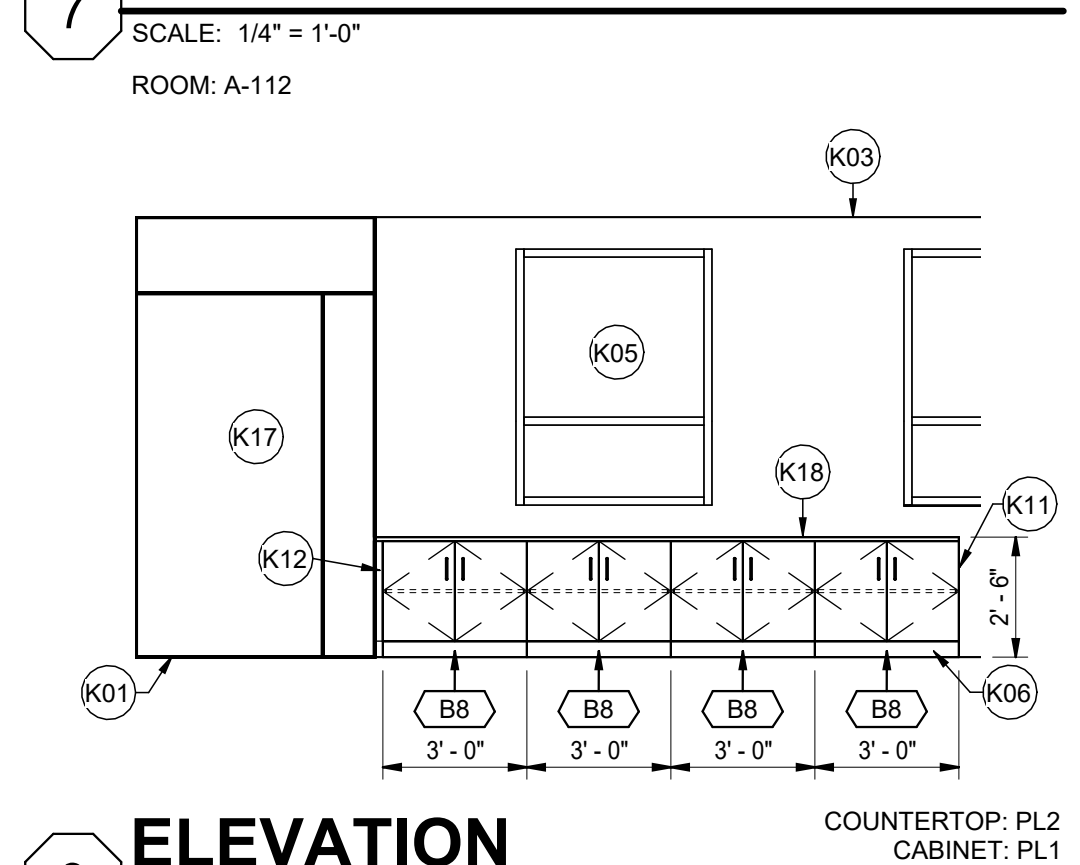
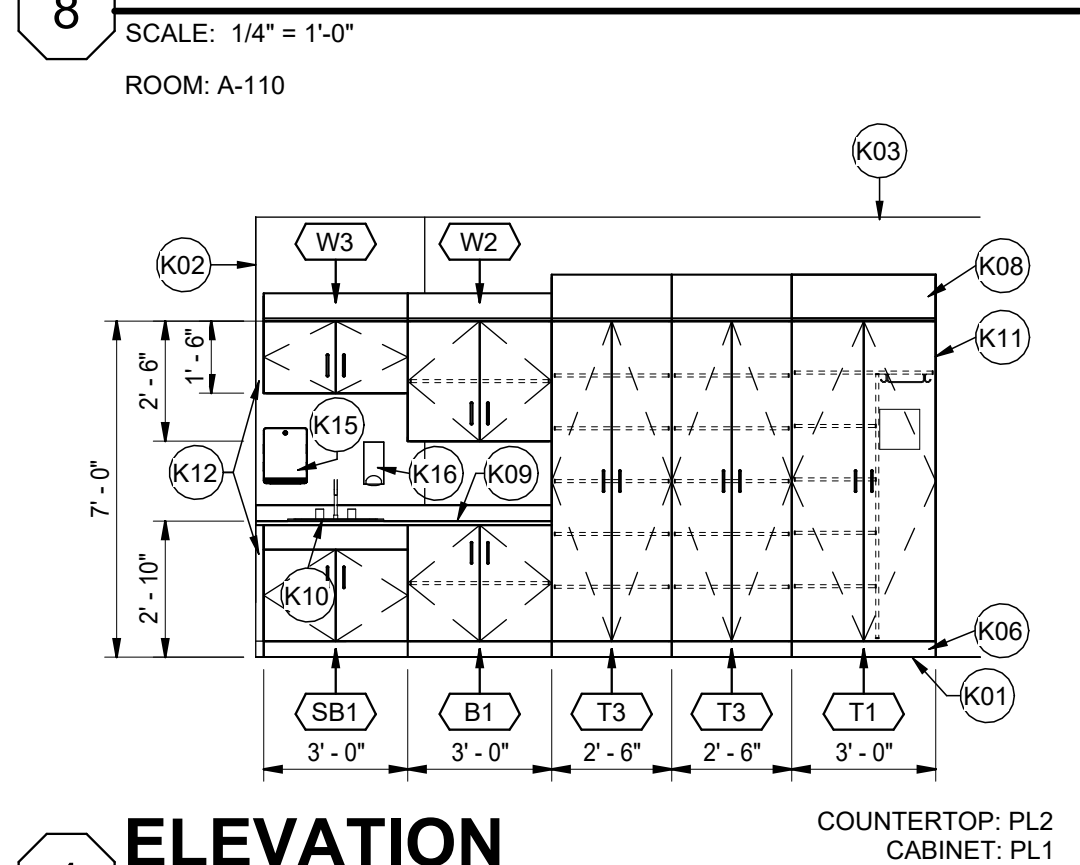
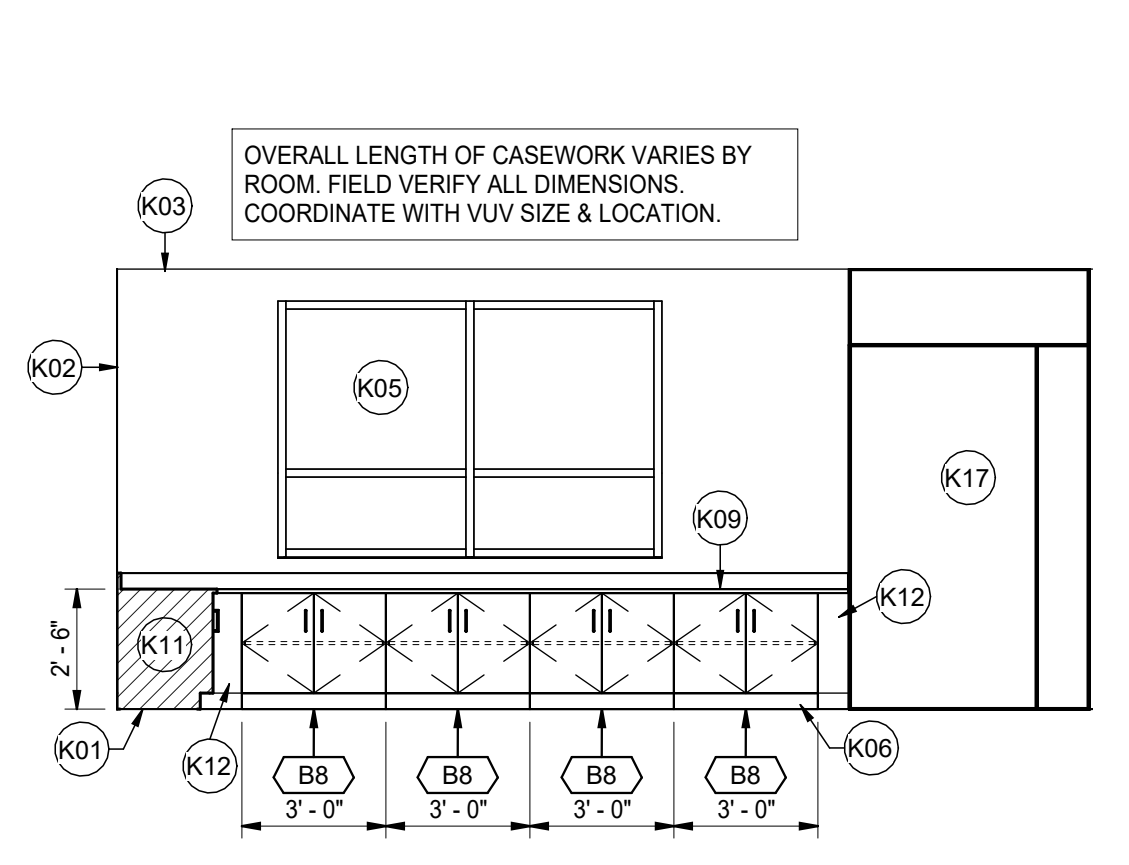
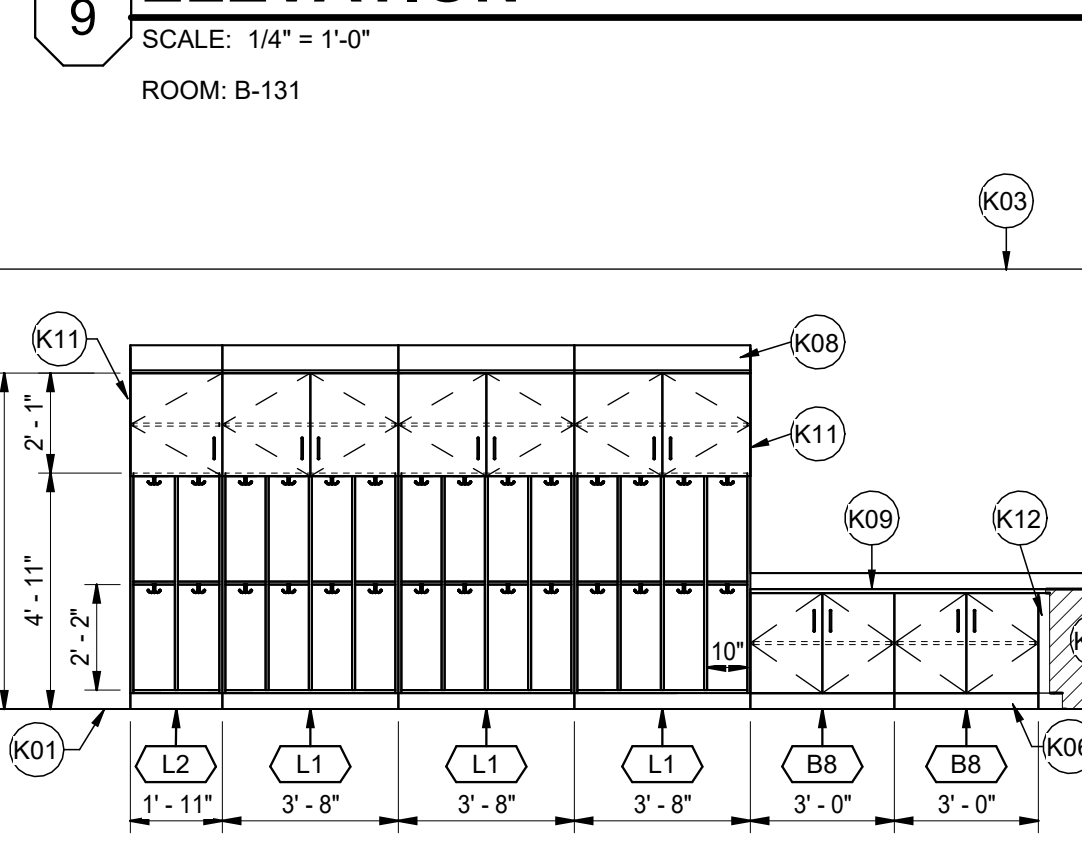
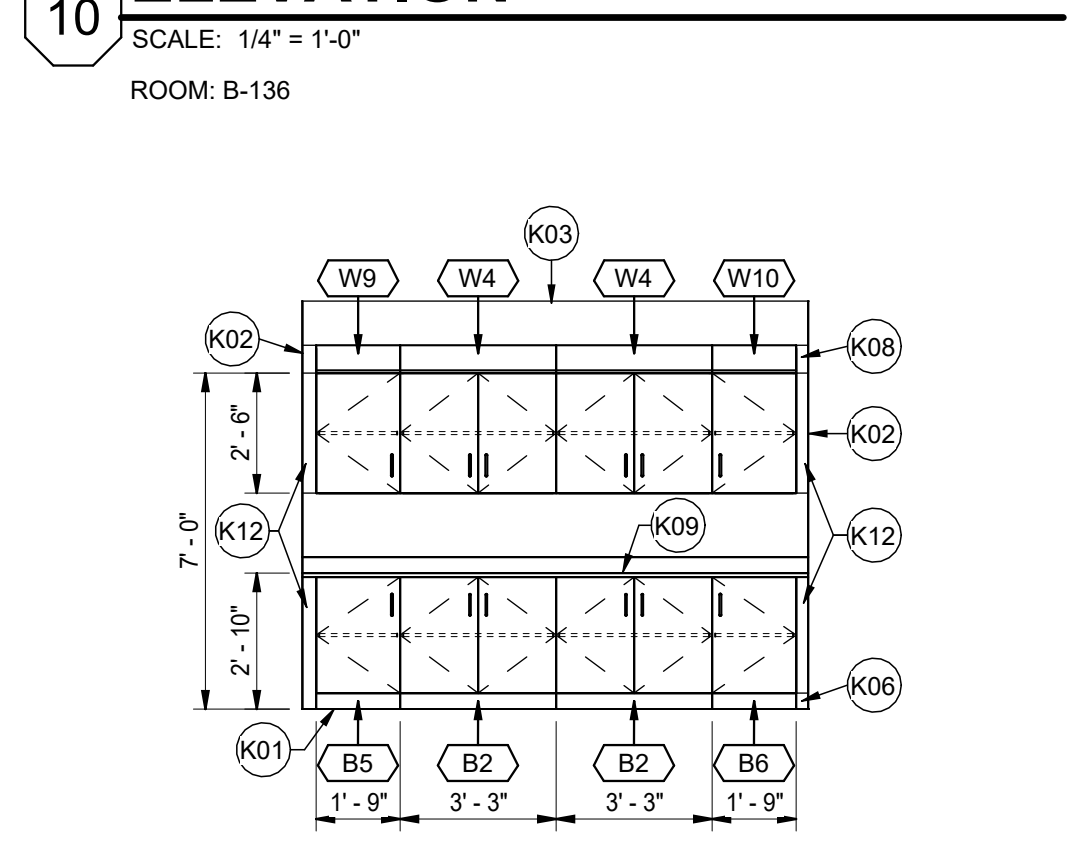
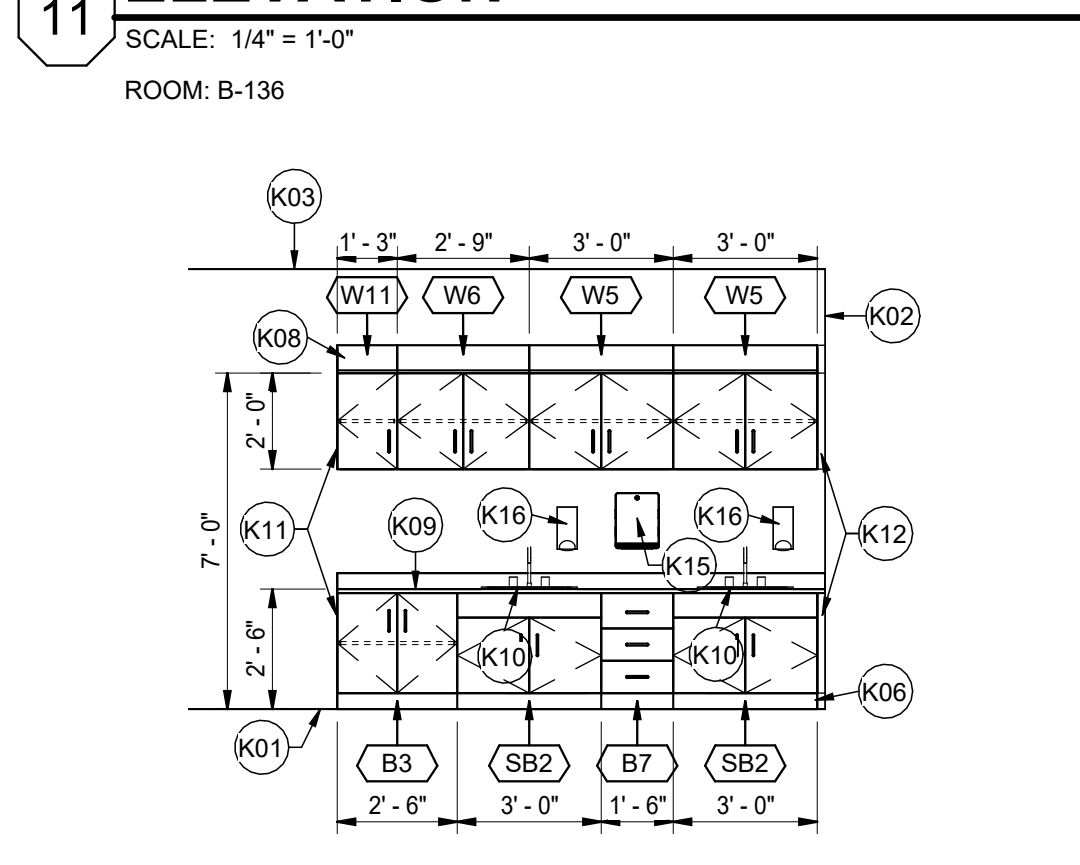
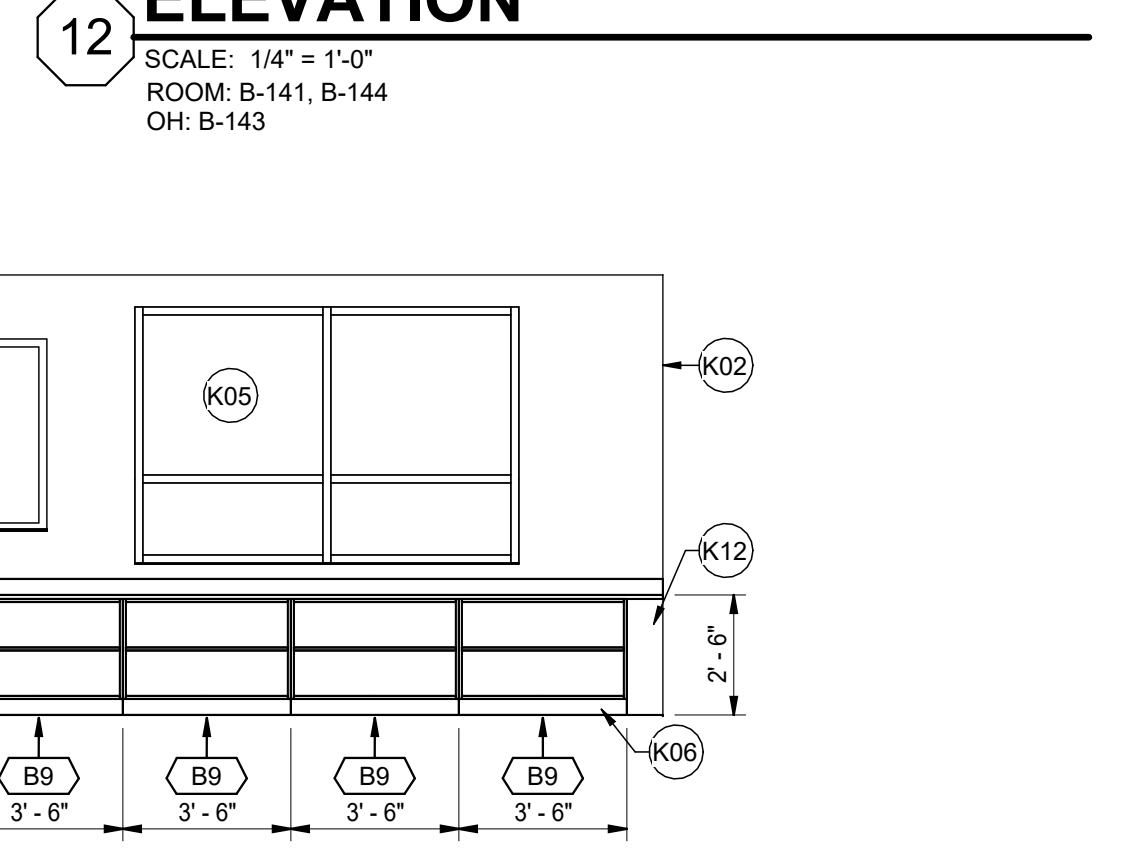
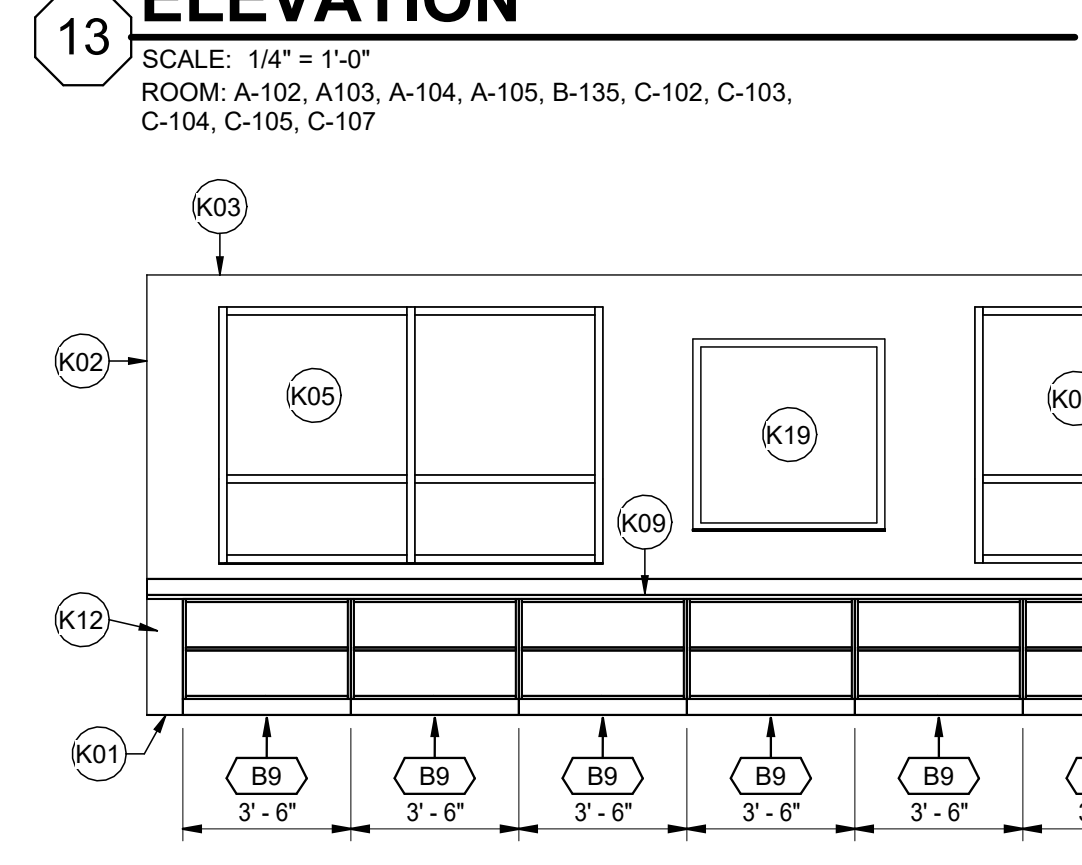
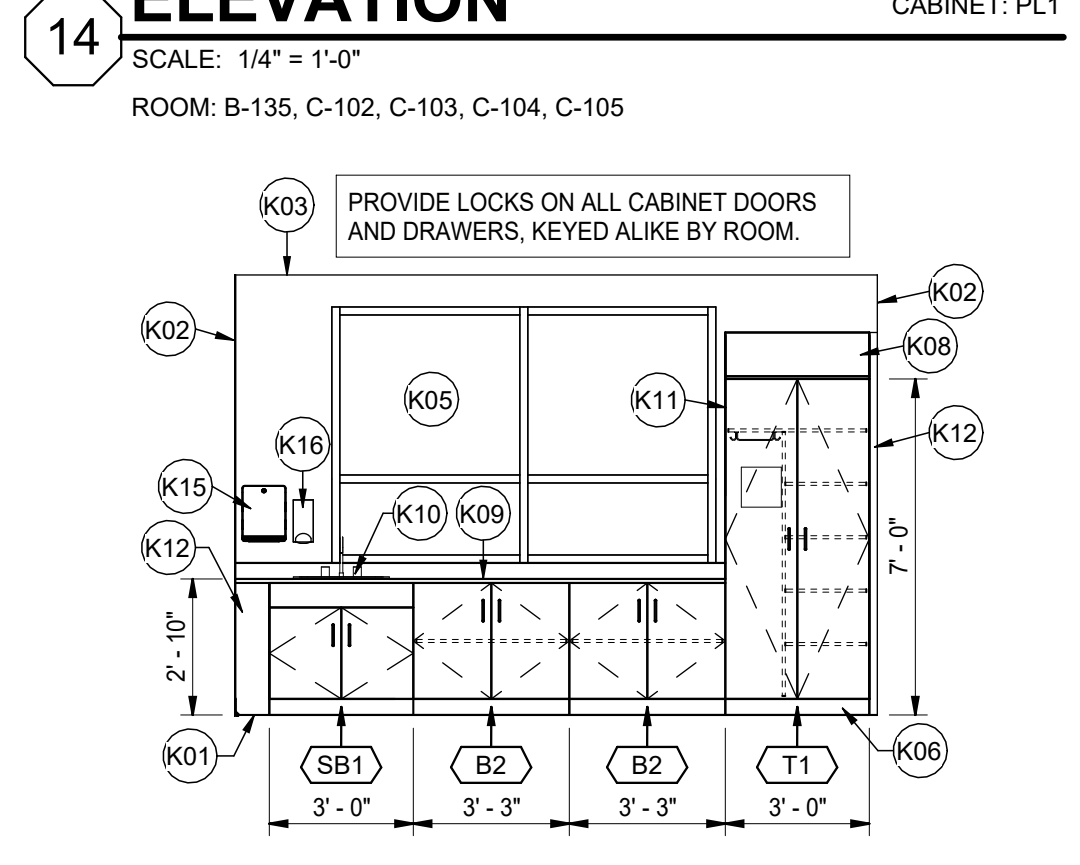
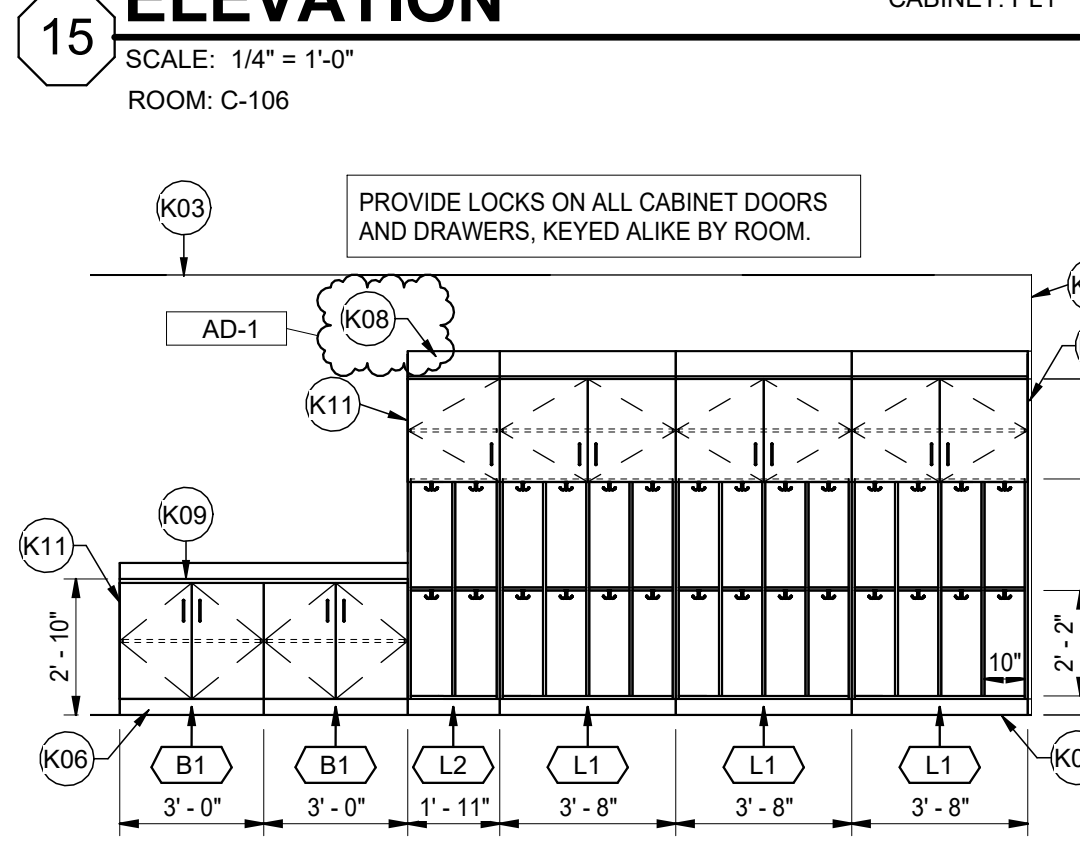

- CASEWORK NOTES**
- LINE OF FINISHED FLOOR.
 - WALL LINE.
 - CEILING LINE.
 - DOOR. REFER TO FLOOR PLANS.
 - WINDOW. REFER TO FLOOR PLANS.
 - 4" TOE SPACE WITH 4" VINYL BASE BY FLOORING INSTALLER.
 - KNEE SPACE.
 - 25" D COUNTERTOP (CONTINUOUS).
 - 25" D COUNTERTOP WITH 4" BACKSPLASH AND SIDESPLASH, UNLESS NOTED OTHERWISE.
 - SINK. REFER TO PLUMBING DRAWINGS.
 - FINISHED BACKEND PANEL.
 - FILLER PANEL FINISHED TO MATCH FACE OF CABINETS.
 - UNDERCOUNTER REFRIGERATOR, BY OWNER.
 - MICROWAVE, BY OWNER.
 - PAPER TOWEL DISPENSER (OFCI).
 - SOAP DISPENSER (OFCI).
 - VERTICAL UNIT VENTILATOR. REFER TO MECHANICAL DRAWINGS.
 - 25" D COUNTERTOP WITH NO BACKSPLASH OR SIDESPLASH.
 - TACKBOARD. REFER TO EQUIPMENT PLANS.

CONSTRUCTION DOCUMENTS
3/16/26

GIBRALTAR DESIGN

4030 Vincennes Rd., Ste. 100
Indianapolis, IN 46228
Homepage: www.GibraltarDesign.com
Email: info@GibraltarDesign.com
Phone 317.590.5777 Fax 317.590.5778

PROJECT
23-153
DATE
03/16/26
COORDINATED BY
JKF
DRAWN BY
EKM
CHECKED BY
NAS

COPYRIGHT NOTICE:
THE CONCEPTS, DESIGNS, PLANS, DETAILS, ETC. SHOWN ON THIS DOCUMENT ARE THE PROPERTY OF GIBRALTAR DESIGN AND WILL BE CREATED FOR USE ON THIS PROJECT. NO PART OF THIS INFORMATION SHALL BE USED BY ANY PERSON OR FIRM FOR ANY PURPOSE WITHOUT THE EXPRESS WRITTEN CONSENT OF GIBRALTAR DESIGN. THE OWNER MAY RETAIN COPIES FOR INFORMATION AND REFERENCE IN CONNECTION ONLY WITH THIS PROJECT.

REVISIONS

MARK	DATE	ISSUED FOR
AD-1	04/07/26	ADDENDUM 1

DRAWING
CASEWORK SCHEDULES,
ELEVATIONS, AND DETAILS

PROJECT
EASTVIEW ES RENOVATION AND
RELATED WORK

GIBRALTAR DESIGN SHEET
A-730



GIBRALTAR
DESIGN

ARCHITECTURE • ENGINEERING • INTERIOR DESIGN

CONSULTANT LOGO HERE -
DELETE THIS TEXT AFTER
INSERTION

PROJECT:

**EASTVIEW ES
RENOVATION
AND RELATED
WORK**

FAYETTE COUNTY SCHOOL
CORPORATION
401 S FOUNTAIN ST
CONNERSVILLE, INDIANA, 47331

FAYETTE COUNTY SCHOOL
CORPORATION
401 S FOUNTAIN ST
CONNERSVILLE, INDIANA, 47331

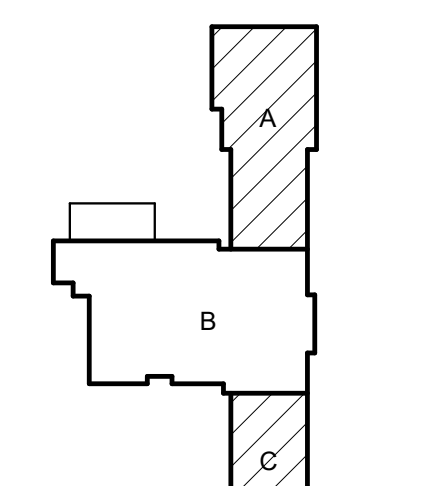

KEY PLAN



CONSTRUCTION DOCUMENTS
3/16/26

GIBRALTAR DESIGN

4030 Vincennes Rd., Ste. 100
Indianapolis, IN 46226
Homepage: www.GibraltarDesign.com
Email: info@GibraltarDesign.com
Phone 317.590.5777 Fax 317.590.5778

PROJECT

23-153

DATE

03/16/26

COORDINATED BY

JKF

DRAWN BY

EKM

CHECKED BY

NAS

COPYRIGHT NOTICE:
THE CONCEPTS, DESIGNS, PLANS, DETAILS, ETC. SHOWN ON
THIS DOCUMENT ARE THE PROPERTY OF GIBRALTAR DESIGN
AND WERE CREATED FOR USE ON THIS PROJECT. NO OTHER
PART OR FIRM FOR ANY PURPOSE WITHOUT THE EXPRESS
WRITTEN CONSENT OF GIBRALTAR DESIGN. THE OWNER MAY
RETAIN COPIES FOR INFORMATION AND REFERENCE IN
CONNECTION ONLY WITH THIS PROJECT.

REVISIONS

MARK DATE ISSUED FOR

AD-1 04/07/26 ADDENDUM 1

DRAWING
UNIT "A" AND "C" FIRST FLOOR
FINISH PLAN

PROJECT
EASTVIEW ES RENOVATION AND
RELATED WORK

© GIBRALTAR
DESIGN SHEET
A+C A-803

GENERAL FINISH NOTES:

- A. REFERENCE FINISH LEGEND FOR FINISH INFORMATION.
- B. REFERENCE FLOOR PATTERN PLANS, EQUIPMENT PLANS, INTERIOR ELEVATIONS, REFLECTED CEILING PLANS AND WRITTEN SPECIFICATIONS FOR ADDITIONAL FINISH INFORMATION.
- C. PRIOR TO INSTALLATION OF NEW FINISHES CONTRACTOR SHALL INSPECT ALL SUBSTRATES. IF A SUBSTRATE IS DEEMED UNACCEPTABLE THE CONTRACTOR SHALL TAKE THE NECESSARY STEPS TO RECTIFY THE SITUATION OR CONTACT THE ARCHITECT WITH THE CONCERN. PROCEEDING WITH THE INSTALLATION OF FINISHES WILL BE CONSTRUED THAT THE INSTALLER AND/OR FINISHER HAS ACCEPTED SAID SUBSTRATE. NO CHANGE ORDER WILL BE ISSUED TO RECTIFY CONCEALED, OR UNSATISFACTORY SUBSTRATE UNLESS FINISH WORK HAS PROCEEDED.
- D. PREPARE ALL WALL CONSTRUCTION, NEW AND EXISTING, TO RECEIVE NEW FINISHES AS PER MANUFACTURER'S RECOMMENDED INSTALLATION METHODS AND MATERIALS FOR ALL FINISHES.
- E. ALL FLOORING IS TO BE LEVELED WITHIN 1/4" IN 10'-0" WITH LATEX MATERIAL. MOISTURE CONTENT IN AREA IS TO BE TESTED PRIOR TO INSTALLATION OF FLOORING MATERIAL. CONTRACTOR TO INSTALL FLOORING PER MANUFACTURER'S RECOMMENDED METHOD.
- F. FLOORING CONTRACTOR TO SUBMIT A SEAMING DIAGRAM FOR FLOORING MATERIAL INCLUDING NOTATION OF MATERIAL DIRECTION.
- G. ALL FLOORING TRANSITIONS SHALL COMPLY WITH ADA GUIDELINES.
- H. ALL FLOOR FINISH TRANSITIONS AT DOORS SHALL BE CENTERED UNDER DOOR UNLESS NOTED OTHERWISE.
- I. ALL EXPOSED METAL SURFACES, SUCH AS GRILLES, FIRE EXTINGUISHER CABINETS, ETC. THAT ARE NOTED TO BE PAINTED, SHALL BE PAINTED WITH ALKYLID TYPE PAINT. COLOR TO BE COORDINATED WITH DESIGNER UNLESS OTHERWISE NOTED.
- J. CONTRACTOR TO PROVIDE AND INSTALL FLOORING TRANSITIONS AS INDICATED ON THE FLOOR PATTERN PLANS. WHERE NONE ARE NOTED, CONTRACTOR SHALL VERIFY REQUIRED TYPE/COLOR WITH ARCHITECT.
- K. FOR FLOOR FINISH TRANSITION DETAILS REFER TO A500 SERIES SHEETS.
- L. THE CONTRACTOR SHALL BE RESPONSIBLE TO VERIFY THAT ALL NEW INTERIOR WALL AND CEILING FINISHES WILL BE CLASS B MINIMUM, WITH A FLAME SPREAD RATING OF 75 MAXIMUM, AND A SMOKE DEVELOPED INDEX OF 450 MAXIMUM, PER IBC SECTION 803.
- M. PAINT ALL SIDES OF NEW AND EXISTING DOOR FRAMES P5 UNLESS NOTED OTHERWISE.
- N. EXPOSED SURFACES OF DUCTWORK TO BE PAINTED TO MATCH ADJACENT SURFACES UNLESS NOTED OTHERWISE.
- O. PAINT ALL SIDES OF BULKHEADS IN ROOMS RECEIVING FINISHES P1 UNLESS NOTED OTHERWISE. REFER TO A900 SERIES DRAWINGS.
- P. REFER TO PROJECT MANUAL FOR FINISH LEVEL REQUIREMENTS FOR GYPSUM BOARD SURFACES UNLESS OTHERWISE INDICATED.

FINISH PLAN LEGEND:

P1	WALL FINISH
C1	FLOOR FINISH
B1	BASE FINISH
--	MISC FINISH INFORMATION

FLOOR TRANSITION AS REQUIRED

INDICATES DIRECTION OF MATERIAL GRAIN

INDICATES BULKHEADS OR OTHER OVERHEAD ITEMS (INCLUDED IN CONSTRUCTION CONTRACTS).

FINISH PLAN NOTES

- F01 NO NEW FINISHES THIS ROOM, EXCLUDING DOOR FRAMES CONNECTED TO OTHER ROOMS THAT RECEIVE FINISHES.
- F02 MATCH EXISTING WALL FINISHES, WALL PAINT AND PROVIDE NEW BASE. FEATHER PAINT WITH EXISTING.
- F03 REFER TO 8/A-860 FOR TYPICAL CORRIDOR PAINT. DO NOT PAINT EXISTING EXPOSED BRICK.
- F04 PAINT, P4
- F05 PAINT, P3
- F06 WALL TILE, WT1, FULL HEIGHT.
- F07 UNLESS NOTED OTHERWISE, ALL WALLS TO BE WALL TILE, WT3 AND WT4 UP TO 70" AFF WITH WALLCOATING, W1 ABOVE. REFER TO 7/A-860 FOR TILE PATTERN.
- F08 WALL TILE, WT1 AND WT2. REFER TO 8/A-860 FOR TILE PATTERN.
- F09 WALL TILE, WT3 AND WT4. REFER TO 8/A-860 FOR TILE PATTERN.
- F10 EXISTING TERRAZZO FLOOR TO BE PATCHED AS NEEDED AND VITRIFIED.
- F11 VINYL WALL BASE, B1.
- F12 FULL HEIGHT WALL TILE, WT3, ON ALL WALLS UNLESS NOTED OTHERWISE.
- F13 FULL HEIGHT WALL TILE, WT3, ON ALL WALLS UNLESS NOTED OTHERWISE.
- F14 VINYL WALL BASE, B2 TO BE INSTALLED AT CASEWORK ONLY.
- F15 REFINISH EXISTING WOOD TRIM, WS.

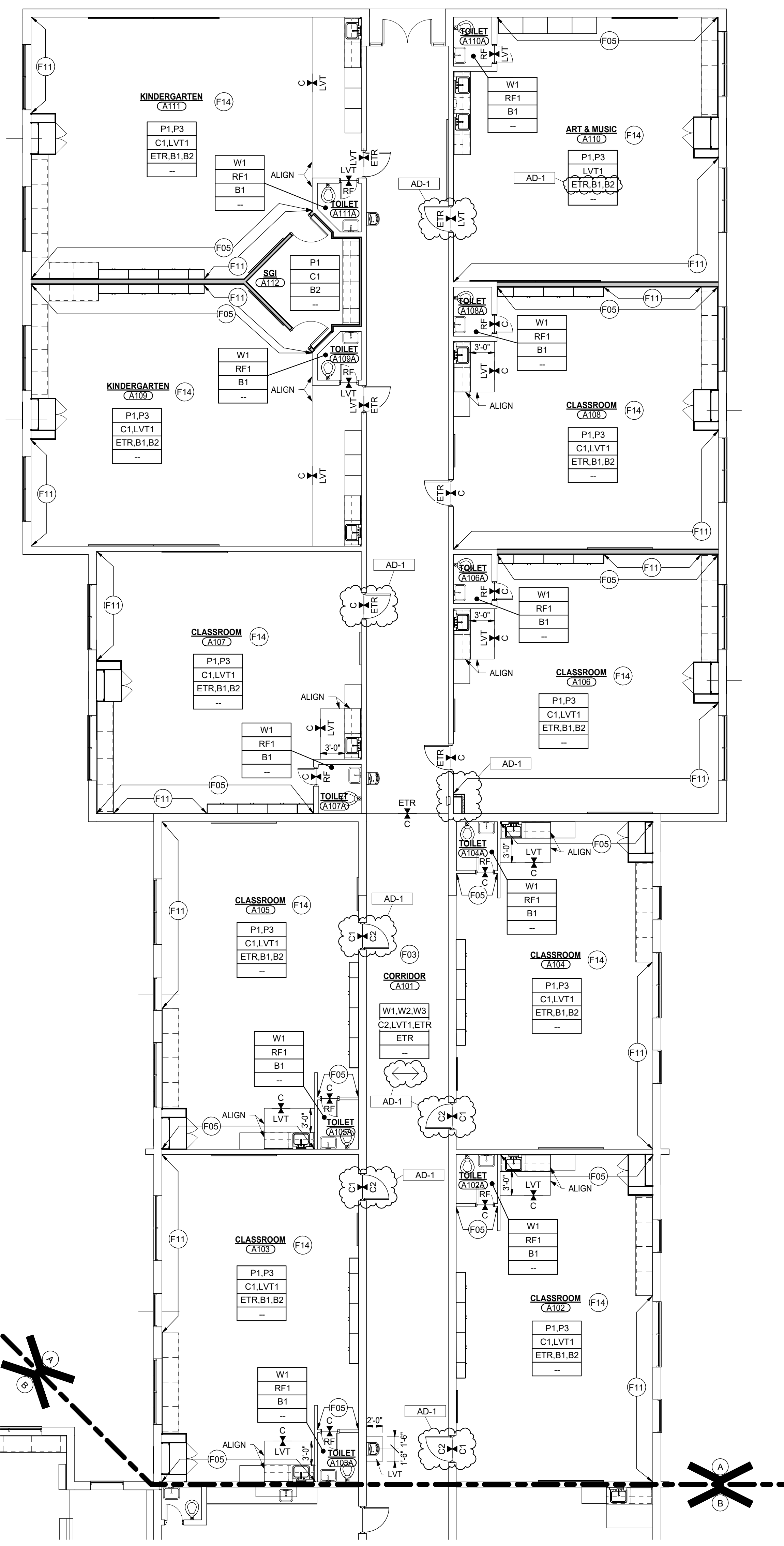

UNIT "A" FIRST FLOOR FINISH PLAN
SCALE: 1/8" = 1'-0"

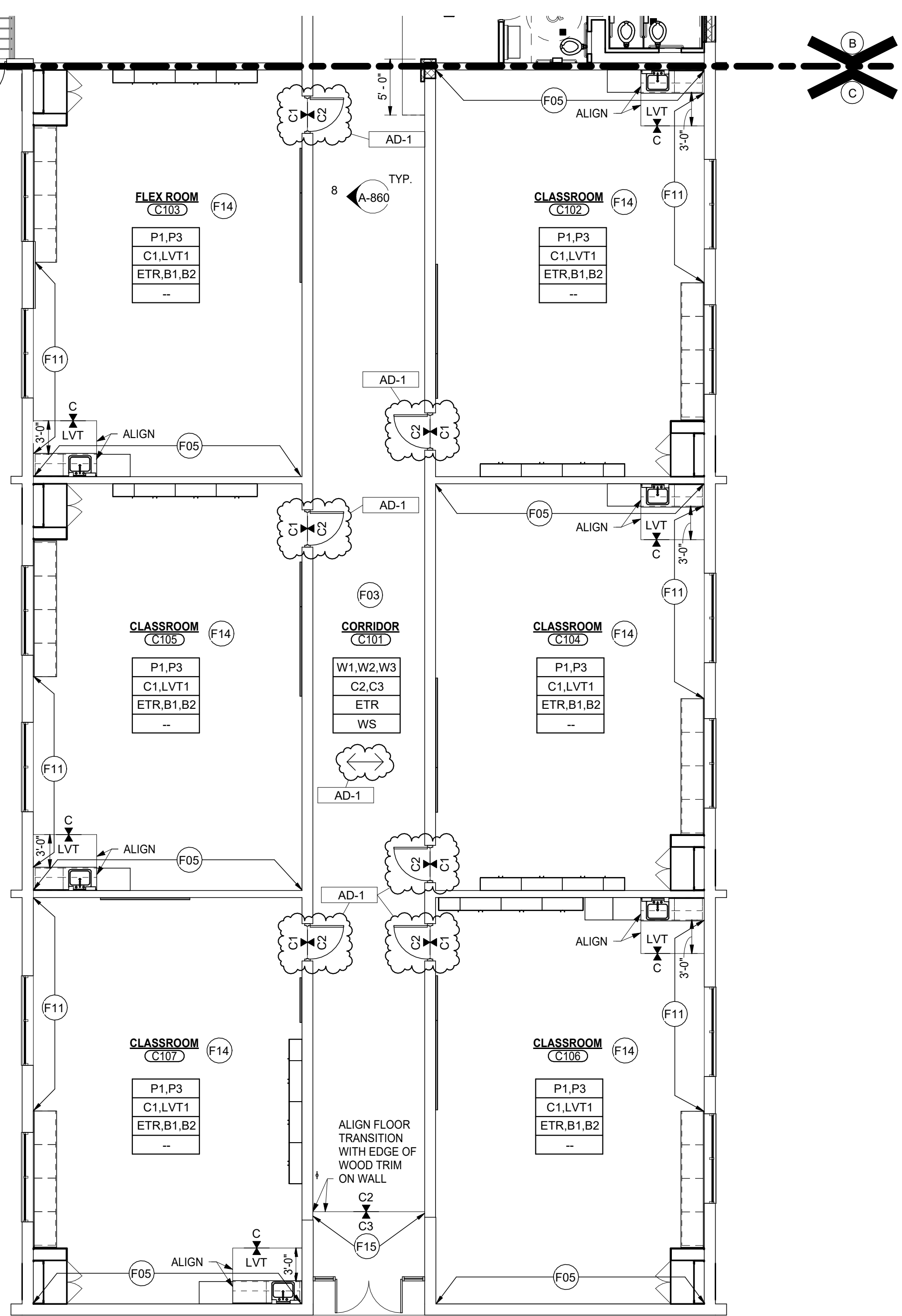

UNIT "C" FIRST FLOOR FINISH PLAN
SCALE: 1/8" = 1'-0"

4/17/2026 2:19:40 PM C:\Users\jfrgerald\Documents\23-153 Eastview ES - ARCH R25 - jfrgerald\KTEWK.rvt



GIBRALTAR
DESIGN
ARCHITECTURE • ENGINEERING • INTERIOR DESIGN

CONSULTANT LOGO HERE -
DELETE THIS TEXT AFTER
INSERTION

PROJECT:

**EASTVIEW ES
RENOVATION
AND RELATED
WORK**

FAYETTE COUNTY SCHOOL
CORPORATION
401 S FOUNTAIN ST
CONNERSVILLE, INDIANA, 47331

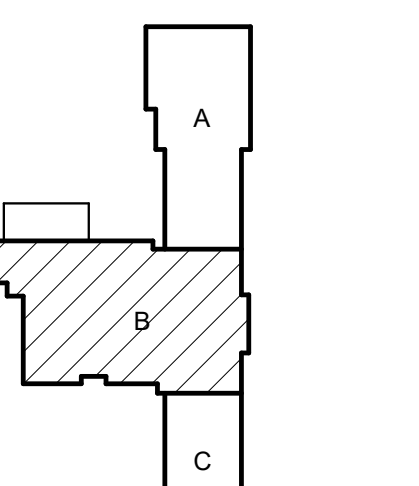

KEY PLAN
NORTH

CONSTRUCTION DOCUMENTS
3/16/26

GIBRALTAR DESIGN

4030 Vincennes Rd., Ste. 100
Indianapolis, IN 46226
Homepage: www.GibraltarDesign.com
Email: info@GibraltarDesign.com
Phone 317.590.5777 Fax 317.590.5778

PROJECT

23-153

DATE

03/16/26

COORDINATED BY

JKF

DRAWN BY

EKM

CHECKED BY

NAS

COPYRIGHT NOTICE:

THE CONCEPTS, DESIGN, PLANS, DETAILS, ETC. SHOWN ON THIS DOCUMENT ARE THE PROPERTY OF GIBRALTAR DESIGN AND ARE NOT TO BE REPRODUCED OR USED FOR ANY OTHER PROJECT WITHOUT THE EXPRESS WRITTEN CONSENT OF GIBRALTAR DESIGN. THE OWNER MAY RETAIN COPIES FOR INFORMATION AND REFERENCE IN CONNECTION ONLY WITH THIS PROJECT.

REVISIONS

MARK DATE ISSUED FOR

AD-1 04/07/26 ADDENDUM 1

GENERAL FINISH NOTES:

- A. REFERENCE FINISH LEGEND FOR FINISH INFORMATION.
- B. REFERENCE FLOOR PATTERN PLANS, EQUIPMENT PLANS, INTERIOR ELEVATIONS, REFLECTED CEILING PLANS AND WRITTEN SPECIFICATIONS FOR ADDITIONAL FINISH INFORMATION.
- C. PRIOR TO INSTALLATION OF NEW FINISHES CONTRACTOR SHALL INSPECT ALL SUBSTRATES. IF A SUBSTRATE IS DEEMED UNACCEPTABLE THE CONTRACTOR SHALL TAKE THE NECESSARY STEPS TO RECTIFY THE SITUATION OR CONTACT THE ARCHITECT WITH THE CONCERN. PROCEEDING WITH THE INSTALLATION OF FINISHES WILL BE CONSTRUED THAT THE INSTALLER AND/OR FINISHER HAS ACCEPTED SAID SUBSTRATE. NO CHANGE ORDER WILL BE ISSUED TO RECTIFY CONCEALED, OR UNSATISFACTORY SUBSTRATE ONCE FINISH WORK HAS PROCEEDED.
- D. PREPARE ALL WALL CONSTRUCTION, NEW AND EXISTING, TO RECEIVE NEW FINISHES AS PER MANUFACTURER'S RECOMMENDED INSTALLATION METHODS AND MATERIALS FOR ALL FINISHES.
- E. ALL FLOORING IS TO BE LEVELED WITHIN 1/4" IN 10'-0" WITH LATEX MATERIAL. MOISTURE CONTENT IN AREA IS TO BE TESTED PRIOR TO INSTALLATION OF FLOORING MATERIAL. CONTRACTOR TO INSTALL FLOORING PER MANUFACTURER'S RECOMMENDED METHOD.
- F. FLOORING CONTRACTOR TO SUBMIT A SEAMING DIAGRAM FOR FLOORING MATERIAL INCLUDING NOTATION OF MATERIAL DIRECTION.
- G. ALL FLOORING TRANSITIONS SHALL COMPLY WITH ADA GUIDELINES.
- H. ALL FLOOR FINISH TRANSITIONS AT DOORS SHALL BE CENTERED UNDER DOOR UNLESS NOTED OTHERWISE.
- I. ALL EXPOSED METAL SURFACES, SUCH AS GRILLES, FIRE EXTINGUISHER CABINETS, ETC. THAT ARE NOTED TO BE PAINTED, SHALL BE PAINTED WITH ALKYLID TYPE PAINT. COLOR TO BE COORDINATED WITH DESIGNER UNLESS OTHERWISE NOTED.
- J. CONTRACTOR TO PROVIDE AND INSTALL FLOORING TRANSITIONS AS INDICATED ON THE FLOOR PATTERN PLANS. WHERE NONE ARE NOTED, CONTRACTOR SHALL VERIFY REQUIRED TYPE/COLOR WITH ARCHITECT.
- K. FOR FLOOR FINISH TRANSITION DETAILS REFER TO A500 SERIES SHEETS.
- L. THE CONTRACTOR SHALL BE RESPONSIBLE TO VERIFY THAT ALL NEW INTERIOR WALL AND CEILING FINISHES WILL BE CLASS B MINIMUM, WITH A FLAME SPREAD RATING OF 75 MAXIMUM AND A SMOKE DEVELOPED INDEX OF 450 MAXIMUM, PER IBC SECTION 803.
- M. PAINT ALL SIDES OF NEW AND EXISTING DOOR FRAMES P5 UNLESS NOTED OTHERWISE.
- O. PAINT ALL SIDES OF BULKHEADS IN ROOMS RECEIVING FINISHES P1 UNLESS NOTED OTHERWISE. REFER TO A900 SERIES DRAWINGS.
- P. REFER TO PROJECT MANUAL FOR FINISH LEVEL REQUIREMENTS FOR GYPSUM BOARD SURFACES UNLESS OTHERWISE INDICATED.

FINISH PLAN LEGEND:

- P1 - WALL FINISH
- C1 - FLOOR FINISH
- B1 - BASE FINISH
- - MISC FINISH INFORMATION

FLOOR TRANSITION AS REQUIRED

INDICATES DIRECTION OF MATERIAL GRAIN

INDICATES BULKHEADS OR OTHER OVERHEAD ITEMS (INCLUDED IN CONSTRUCTION CONTRACTS).

FINISH PLAN NOTES

- F01 NO NEW FINISHES THIS ROOM, EXCLUDING DOOR FRAMES CONNECTED TO OTHER ROOMS THAT RECEIVE FINISHES.
- F02 MATCH EXISTING WALL FINISHES, WALL PAINT AND PROVIDE NEW BASE. FEATHER PAINT WITH EXISTING.
- F03 REFER TO 8/A-860 FOR TYPICAL CORRIDOR PAINT. DO NOT PAINT EXISTING EXPOSED BRICK.
- F04 PAINT, P4.
- F05 PAINT, P3.
- F06 WALL TILE, WT1. FULL HEIGHT.
- F07 UNLESS NOTED OTHERWISE, ALL WALLS TO BE WALL TILE, WT3 AND WT4 UP TO 70" AFF WITH WALL COATING, W1 ABOVE. REFER TO 7/A-860 FOR TILE PATTERN.
- F08 WALL TILE, WT1 AND WT2. REFER TO 5/A-860 FOR TILE PATTERN.
- F09 WALL TILE, WT3 AND WT4. REFER TO 6/A-860 FOR TILE PATTERN.
- F10 EXISTING TERRAZZO FLOOR TO BE PATCHED AS NEEDED AND VITRIFIED.
- F11 VINYL WALL BASE, B1.
- F12 WALL COATING, WS.
- F13 FULL HEIGHT WALL TILE, WT3 ON ALL WALLS UNLESS NOTED OTHERWISE.
- F14 VINYL WALL BASE, B2 TO BE INSTALLED AT CASEWORK ONLY.
- F15 REFINISH EXISTING WOOD TRIM, WS.

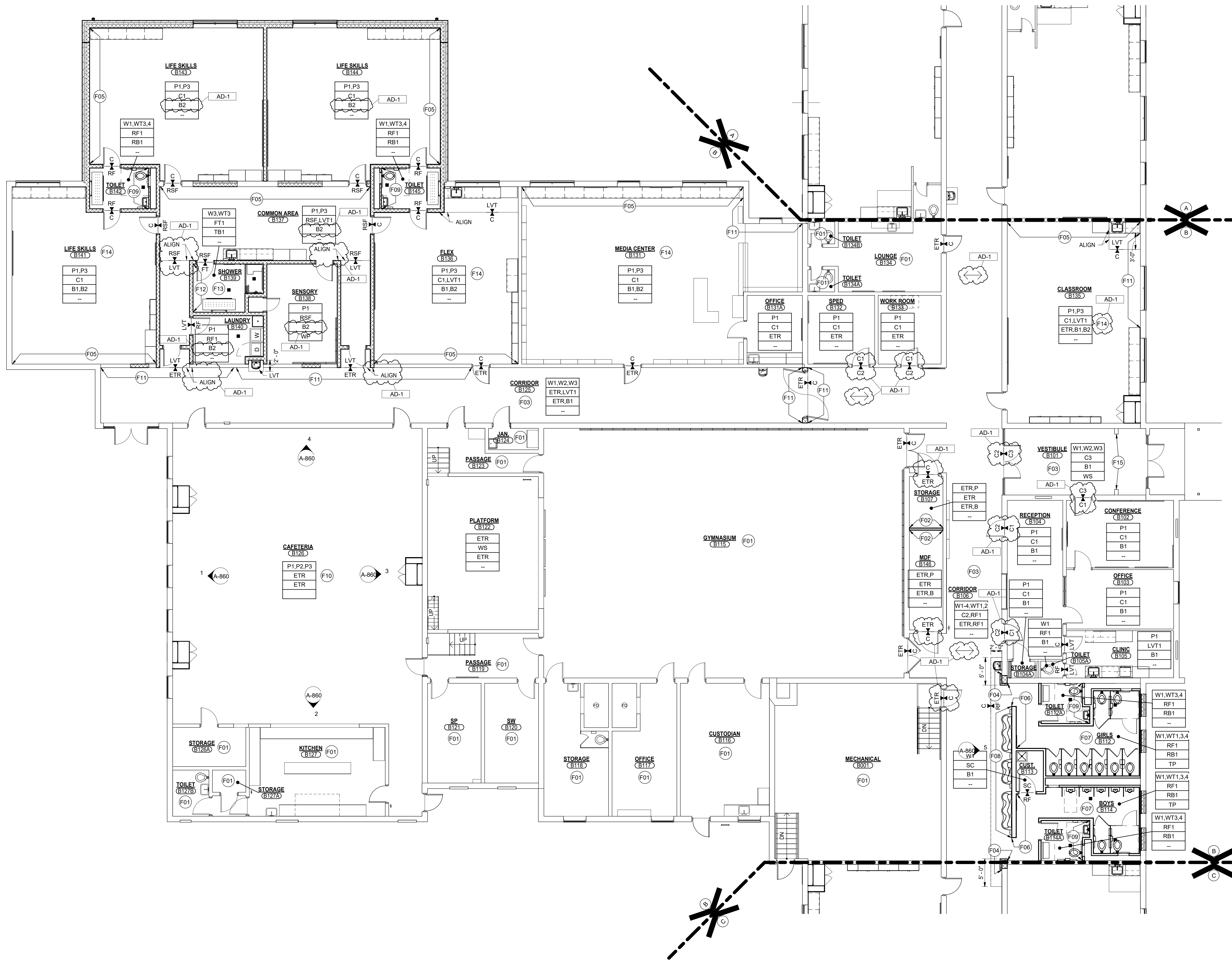

UNIT "B" FIRST FLOOR FINISH PLAN
SCALE: 1/8" = 1'-0"

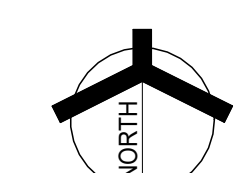



GIBRALTAR

DESIGN

ARCHITECTURE • ENGINEERING • INTERIOR DESIGN

CONSULTANT LOGO HERE -
DELETE THIS TEXT AFTER
INSERTION

PROJECT:

**EASTVIEW ES
RENOVATION
AND RELATED
WORK**

FAYETTE COUNTY SCHOOL
CORPORATION
401 S FOUNTAIN ST
CONNERSVILLE, INDIANA, 47331

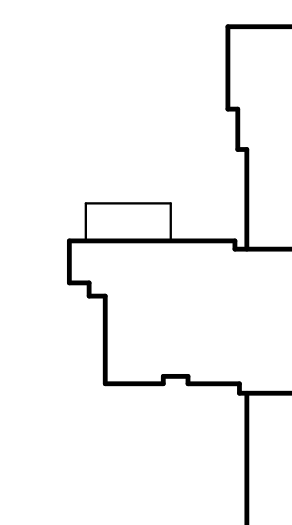

CONSTRUCTION DOCUMENTS
3/16/26

GIBRALTAR DESIGN

4030 Vincennes Rd., Ste. 100
Indianapolis, IN 46226
Homepage: www.GibraltarDesign.com
Email: info@GibraltarDesign.com
Phone 317.590.5777 Fax 317.590.5778

PROJECT
23-153
DATE
03/16/26
COORDINATED BY
JKF
DRAWN BY
EKM
CHECKED BY
NAS

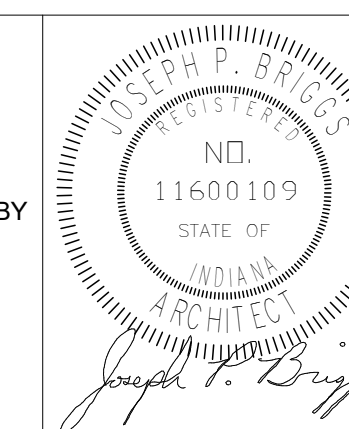

COPYRIGHT NOTICE:
THE CONCEPTS, DESIGNS, PLANS, DETAILS, ETC. SHOWN ON
THIS DOCUMENT ARE THE PROPERTY OF GIBRALTAR DESIGN
AND WERE CREATED FOR USE ON THIS SPECIFIC PROJECT.
NONE OF THIS INFORMATION SHALL BE USED BY ANY
PERSON OR FIRM FOR ANY PURPOSE WITHOUT THE EXPRESS
WRITTEN CONSENT OF GIBRALTAR DESIGN. THE OWNER MAY
RETAIN COPIES FOR INFORMATION AND REFERENCE IN
CONNECTION ONLY WITH THIS PROJECT.

MARK	DATE	ISSUED FOR
AD-1	04/07/26	ADDENDUM 1

DRAWING
FINISH LEGEND

PROJECT
EASTVIEW ES RENOVATION AND
RELATED WORK

© GIBRALTAR
DESIGN

SHEET

A-820

FINISH LEGEND

SURFACE	MARK	DESCRIPTION	MANUFACTURER	PATTERN/FINISH	NUMBER/COLOR	SIZE	COMMENTS
CEILING MATERIALS							
1	ACT1	ACOUSTICAL CEILING TILE	ARMSTRONG	FINE FISSURED	WHITE 1728	24" X 24"	NRC 70
1	ACT2	ACOUSTICAL CEILING TILE	ARMSTRONG	CLEAN ROOM VL	WHITE 366	24" X 24"	VINYL FACED WITH HUMIGUARD PLUS
1	P10	PAINT	SHERWIN WILLIAMS	--	SW 7007 CEILING BRIGHT WHITE	--	--
WALL BASE & STAIRS							
2	B1	VINYL WALL BASE	TARKETT	--	BLACK	6"H COVE	--
2	B2	VINYL WALL BASE	TARKETT	--	BLACK	4"H COVE	AT CASEWORK ONLY
2	RB	RESINOUS BASE	SHERWIN WILLIAMS	1/4" DECOFLAKE	BOTTLENOSE	6"H COVE	PROVIDE ZINC METAL TRIM AT TOP OF BASE
2	TB1	TILE BASE	AMERICAN OLEAN	UNGLAZED MOSAICS	STORM GREY SPEKLE	2" X 2" COVE	--
FLOOR MATERIALS							
3	C1a	CARPET TILE	TARKETT	BLOCKADE	TWILIGHT BLUE	24" X 24"	INSTALL VERTICAL ASHLAR
3	C1b	CARPET TILE	MOHAWK	MOTIVATED MOVEMENT	FRANKLIN	24" X 24"	INSTALL VERTICAL ASHLAR
3	C2a	CARPET TILE	TARKETT	COROLLARY	BLUE STRATEGY	24" X 24"	INSTALL VERTICAL ASHLAR
3	C2b	CARPET TILE	MOHAWK	ADOPT A PLAN	FRANKLIN	24" X 24"	INSTALL VERTICAL ASHLAR
3	C3a	WALKOFF CARPET TILE	TARKETT	ABRASIVE ACTION	WINTER GREY	24" X 24"	INSTALL MONOLITHIC
3	C3b	WALKOFF CARPET TILE	MOHAWK	FIRST STEP II	COBALT	24" X 24"	INSTALL MONOLITHIC
3	FT1	PORCELAIN FLOOR TILE	AMERICAN OLEAN	UNGLAZED MOSAICS	STORM GREY SPEKLE	2" X 2"	--
3	LVT1	LUXURY VINYL TILE	TARKETT	FACTOR	SKYLINE	18" X 18"	--
3	RF1	RESINOUS FLOORING	SHERWIN WILLIAMS	1/4" DECOFLAKE	BOTTLENOSE	--	--
3	RSF	RUBBER SPORTS FLOOR	GERFLOOR	SPORT M PLUS	LIGHT CHERRY	--	--
3	SC	SEALED CONCRETE	--	--	--	--	--
WALL MATERIALS							
4	P1	PAINT	SHERWIN WILLIAMS	--	PASSIVE SW 7064	--	--
4	P2	PAINT	SHERWIN WILLIAMS	--	GRAY MATTERS SW 7066	--	--
4	P3	PAINT	SHERWIN WILLIAMS	--	COMMODORE SW 6524	--	--
4	P4	PAINT	SHERWIN WILLIAMS	--	CITYSCAPE SW 7067	--	--
4	P5	PAINT	SHERWIN WILLIAMS	--	BLACK OF NIGHT SW 6993	--	DOORFRAMES
4	W1	WALL COATING	SHERWIN WILLIAMS	--	PASSIVE SW 7064	--	--
4	W2	WALL COATING	SHERWIN WILLIAMS	--	GRAY MATTERS SW 7066	--	--
4	W3	WALL COATING	SHERWIN WILLIAMS	--	COMMODORE SW 6524	--	--
4	W4	WALL COATING	SHERWIN WILLIAMS	--	CITYSCAPE SW 7067	--	--
4	WT1	PORCELAIN WALL TILE	AMERICAN OLEAN	COLOR STORY FLOOR	BALANCE SPEKLE	12" X 24"	INSTALL HORIZONATL STACK BOND
4	WT2	PORCELAIN WALL TILE	AMERICAN OLEAN	COLOR STORY FLOOR	MATTE SAPPHIRE SKY	12" X 24"	INSTALL HORIZONATL STACK BOND
4	WT3	CERAMIC WALL TILE	AMERICAN OLEAN	COLOR STORY	BALANCE GLOSSY	8" X 24"	INSTALL HORIZONATL STACK BOND
4	WT4	CERAMIC WALL TILE	AMERICAN OLEAN	COLOR STORY	SAPPHIRE SKY GLOSSY	8" X 24"	INSTALL HORIZONATL STACK BOND
CASEWORK & MILLWORK							
5	PL1	PLASTIC LAMINATE	WILSONART	MATTE	MANITOBA MAPLE	--	--
5	PL2	PLASTIC LAMINATE	PIONITE	SUEDE	ICE FISHER	--	--
5	PL3	PLASTIC LAMINATE	WILSONART	MATTE	HANDSPUN DOVE	--	--
5	SS1	SOLID SURFACE	CORIAN	--	PEARL GRAY	--	WINDOW STOOLS
MISCELLANEOUS							
6	RS	ROLLER SHADES	MECHO SHADE	--	SELECT FROM MANUFACTURER STANDARD	--	--
6	TP	TOILET PARTITIONS	SCRANTON	ORANGE PEEL TEXTURE	BLUEBERRY	--	--
6	TRM1	SCHLUTER	SCHLUTER	--	ANODIZED ALUMINUM	--	--
6	WD	WOOD DOORS	--	--	--	--	MATCH EXISTING - COORDINATE WITH OWNER AND ARCHITECT
6	WP	WALL PADDING	--	--	SELECT FROM MANUFACTURERS STANDARD	--	--
6	WS	WOOD STAIN	--	--	--	--	REFINISH EXISTING WOOD TRIM AND STAGE FLOOR - COORDINATE STAIN WITH OWNER AND ARCHITECT

AD-1

AD-1

AD-1



GIBALTAR
DESIGN

ARCHITECTURE • ENGINEERING • INTERIOR DESIGN

CONSULTANT LOGO HERE -
DELETE THIS TEXT AFTER
INSERTION

PROJECT:

**EASTVIEW ES
RENOVATION
AND RELATED
WORK**

FAYETTE COUNTY SCHOOL
CORPORATION
401 S FOUNTAIN ST
CONNERSVILLE, INDIANA, 47331

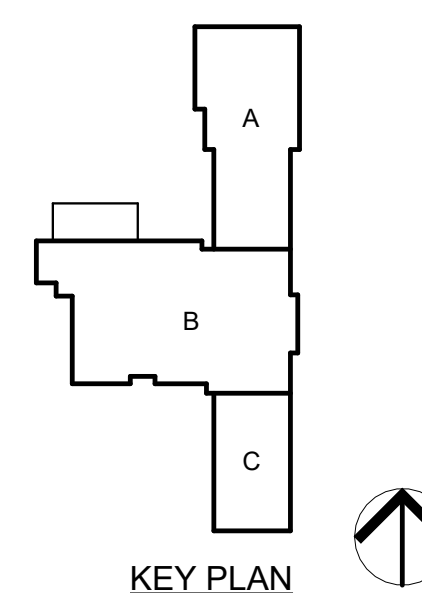

KEY PLAN
NORTH

CONSTRUCTION DOCUMENTS
3/16/26

GIBALTAR DESIGN

4030 Vincennes Rd., Ste. 100
Indianapolis, IN 46228
Homepage: www.GibraltarDesign.com
Email: info@GibraltarDesign.com
Phone 317.590.5777 Fax 317.590.5778

PROJECT

23-153

DATE

03/16/26

COORDINATED BY

JKF

DRAWN BY

EKM

CHECKED BY

NAS

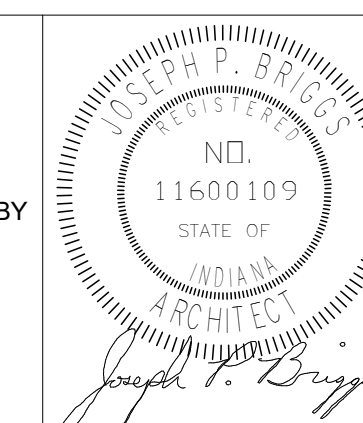

COPYRIGHT NOTICE:
THE CONCEPTS, DESIGN PLANS, DETAILS, ETC. SHOWN ON THIS DOCUMENT ARE THE PROPERTY OF GIBALTAR DESIGN AND WERE CREATED FOR USE ON THIS SPECIFIC PROJECT. NONE OF THIS INFORMATION SHALL BE USED BY ANY PERSON OR FIRM FOR ANY PURPOSE WITHOUT THE EXPRESS WRITTEN CONSENT OF GIBALTAR DESIGN. THE USER MAY RETAIN COPIES FOR INFORMATION AND REFERENCE IN CONNECTION ONLY WITH THIS PROJECT.

REVISIONS

MARK	DATE	ISSUED FOR
AD-1	04/07/26	ADDENDUM 1

DRAWING
INTERIOR ELEVATIONS

PROJECT
EASTVIEW ES RENOVATION AND
RELATED WORK

GIBALTAR
DESIGN

SHEET

A-860

GENERAL INTERIOR ELEVATION NOTES:

- A. REFERENCE FINISH LEGEND FOR FINISH INFORMATION.
- B. REFERENCE FINISH PLANS, FLOOR PATTERN PLANS, EQUIPMENT PLANS, REFLECTED CEILING PLANS AND WRITTEN SPECIFICATIONS FOR ADDITIONAL FINISH INFORMATION.
- C. PRIOR TO INSTALLATION OF NEW FINISHES CONTRACTOR SHALL INSPECT ALL SUBSTRATES. IF A SUBSTRATE IS DEEMED UNACCEPTABLE THE CONTRACTOR SHALL TAKE THE NECESSARY STEPS TO RECTIFY THE SITUATION OR CONTACT THE ARCHITECT WITH THE CONCERN. PROCEEDING WITH THE INSTALLATION OF FINISHES WILL BE CONSIDERED THAT THE INSTALLER AND/OR FINISHER HAS ACCEPTED SAID SUBSTRATE. NO CHANGE ORDER WILL BE ISSUED TO RECTIFY CONCEALED, OR UNSATISFACTORY SUBSTRATE ONCE FINISH WORK HAS PROCEEDED.
- D. PREPARE ALL WALL CONSTRUCTION, NEW AND EXISTING, TO RECEIVE NEW FINISHES AS PER MANUFACTURE'S RECOMMENDED INSTALLATION METHODS AND MATERIALS FOR ALL FINISHES.
- E. ALL EXPOSED METAL SURFACES, SUCH AS GRILLES, FIRE EXTINGUISHER CABINETS, ETC. THAT ARE NOTED TO BE PAINTED, SHALL BE PAINTED WITH ALKYO TYPE PAINT. COLOR TO BE COORDINATED WITH DESIGNER UNLESS OTHERWISE NOTED.
- F. THE CONTRACTOR SHALL BE RESPONSIBLE TO VERIFY THAT ALL NEW INTERIOR WALL AND CEILING FINISHES WILL BE CLASS B MINIMUM, WITH A FLAME SPREAD RATING OF 75 MAXIMUM, AND A SMOKE DEVELOPED INDEX OF 450 MAXIMUM, PER IBC SECTION 803.

INTERIOR ELEVATION KEYNOTES

- L50 EXISTING TERRAZZO WALL BASE.
- L51 PAINT, P1.
- L52 PAINT, P2.
- L53 PAINT, P3.
- L54 WALL COATING, W1.
- L55 WALL COATING, W2.
- L56 WALL COATING, W3.
- L57 WALL COATING, W4.
- L58 WALL TILE, WT1.
- L59 WALL TILE, WT2.
- L61 RESINOUS BASE, RB1.
- L62 EXISTING GLAZED BLOCK BASE.
- L63 WALL TILE, WT3.
- L64 WALL TILE, WT4.
- L65 SCHLUTER TRIM ON ALL OUTSIDE CORNERS OR ENDS OF TILE RUN.

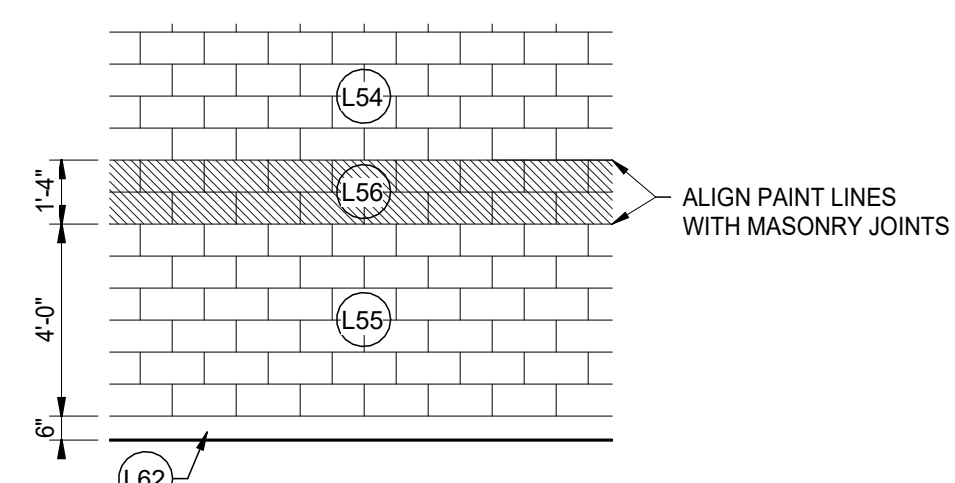

8 TYPICAL CORRIDOR ELEVATION
SCALE: 1/4" = 1'-0"

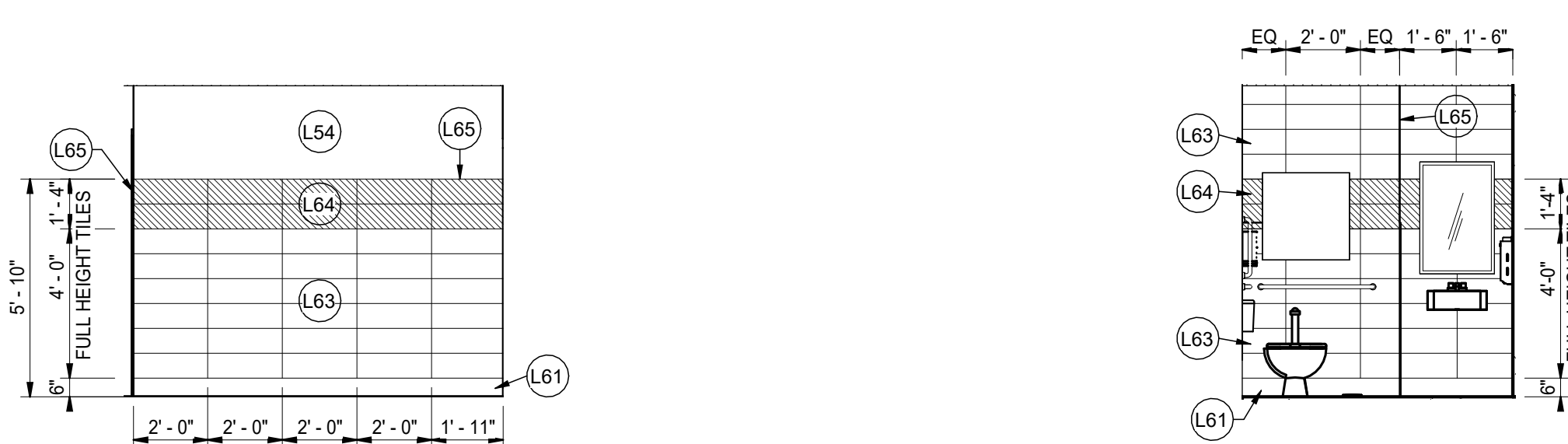

7 INTERIOR GANG RESTROOM TILE
SCALE: 1/4" = 1'-0"

6 SMALL RESTROOM ELEVATION
SCALE: 1/4" = 1'-0"

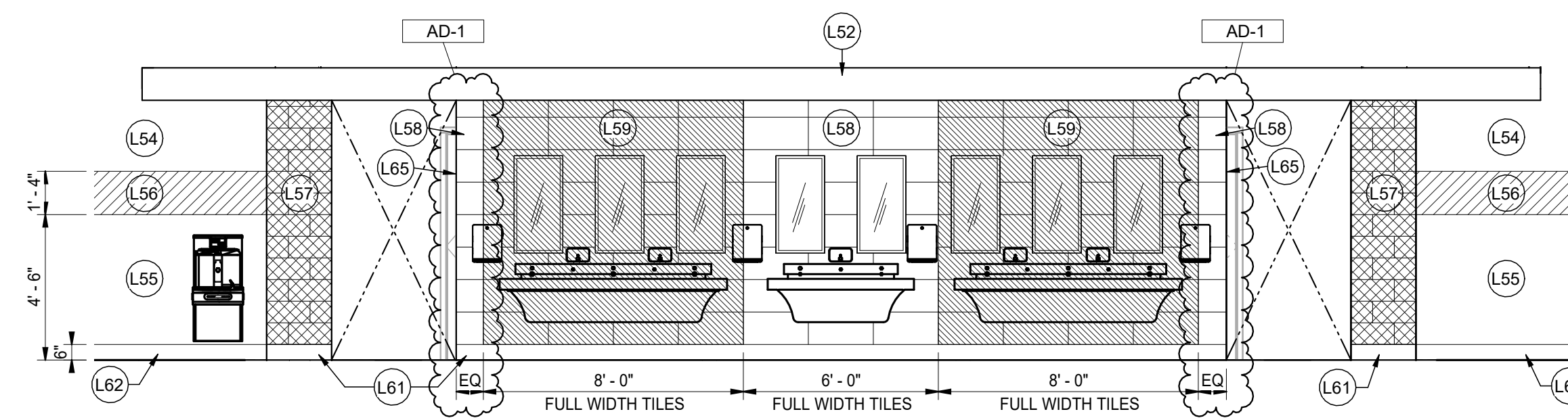

5 RESTROOM ENTRY ELEVATION
SCALE: 1/4" = 1'-0"

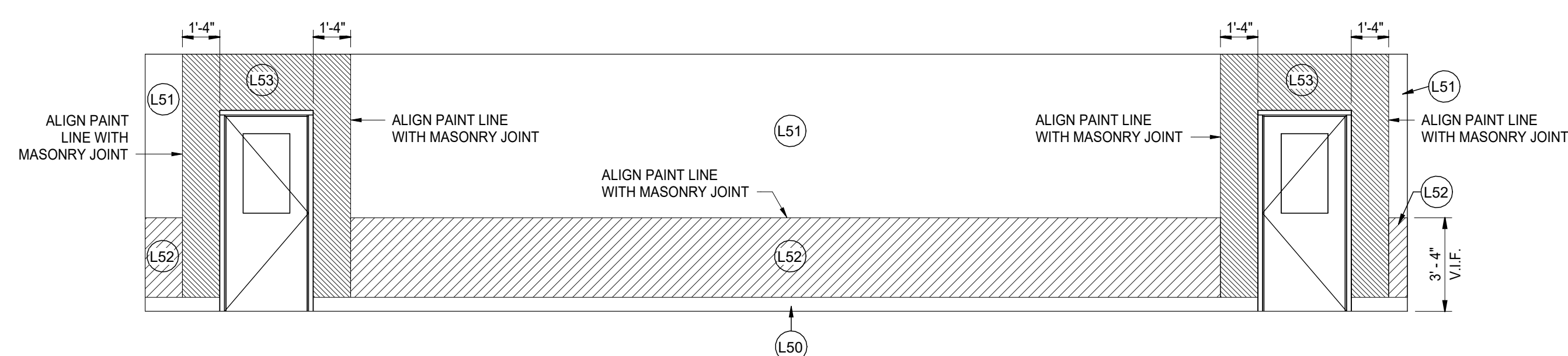

4 CAFETERIA NORTH ELEVATION
SCALE: 1/4" = 1'-0"

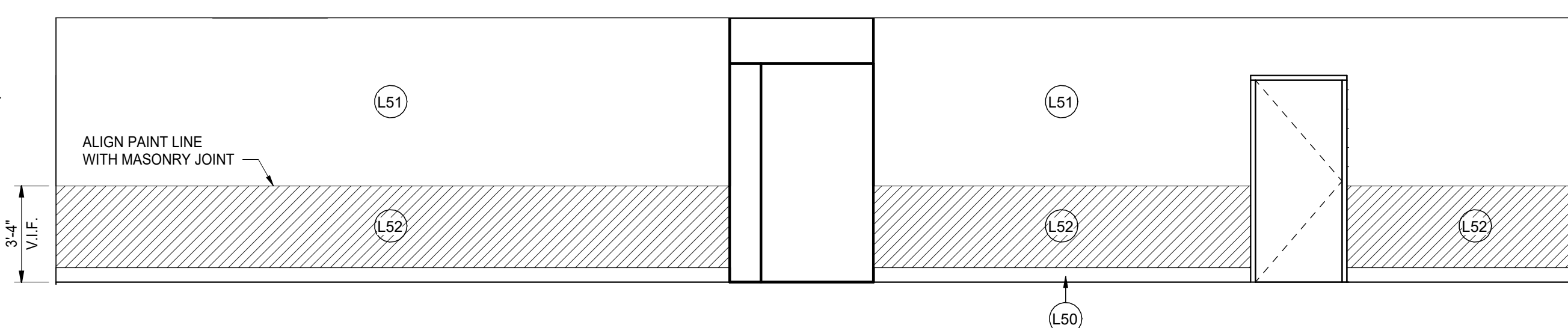

3 CAFETERIA EAST ELEVATION
SCALE: 1/4" = 1'-0"

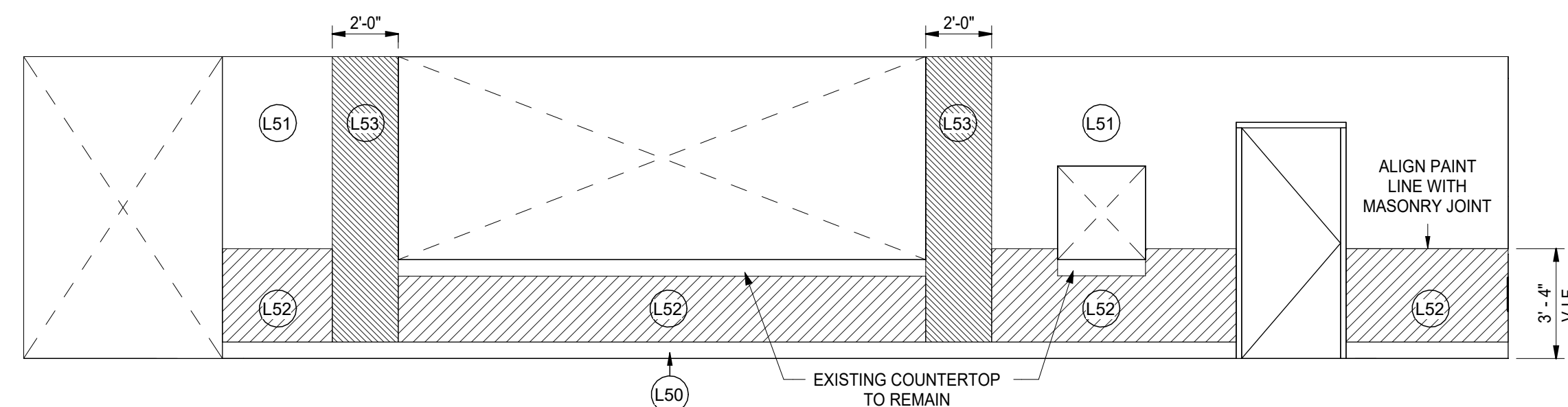

2 CAFETERIA SOUTH ELEVATION
SCALE: 1/4" = 1'-0"

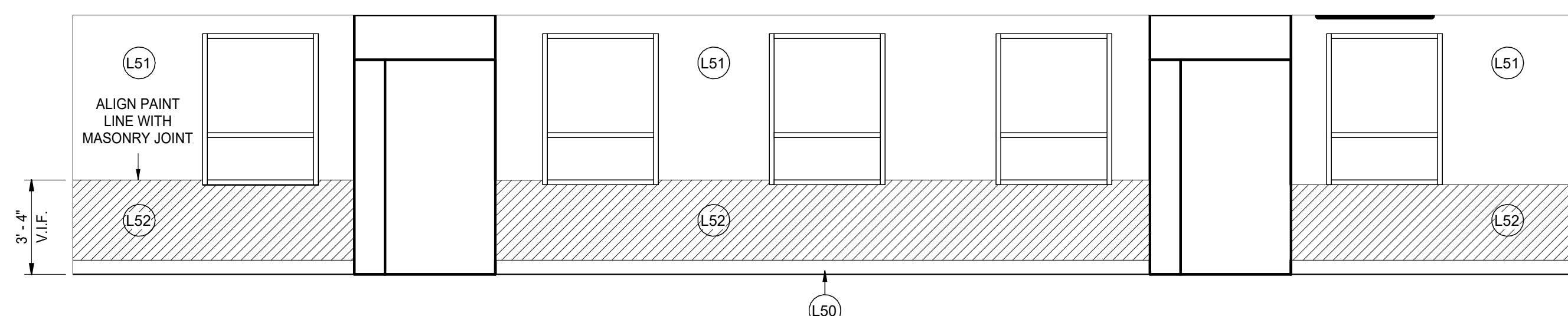

1 CAFETERIA WEST ELEVATION
SCALE: 1/4" = 1'-0"



GIBRALTAR
DESIGN

ARCHITECTURE • ENGINEERING • INTERIOR DESIGN

CONSULTANT LOGO HERE -
DELETE THIS TEXT AFTER
INSERTION

PROJECT:

**EASTVIEW ES
RENOVATION
AND RELATED
WORK**

FAYETTE COUNTY SCHOOL
CORPORATION
401 S FOUNTAIN ST
CONNERSVILLE, INDIANA, 47331

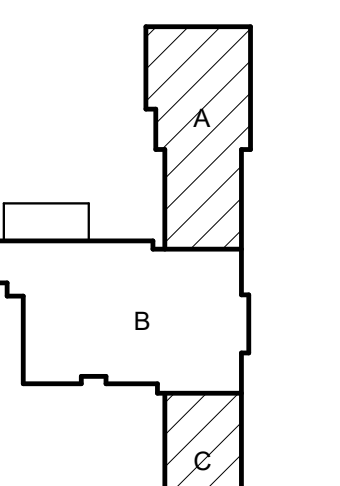

KEY PLAN
NORTH

CONSTRUCTION DOCUMENTS
3/16/26

GIBRALTAR DESIGN

4030 Vincennes Rd., Ste. 100
Indianapolis, IN 46226
Homepage: www.GibraltarDesign.com
Email: info@GibraltarDesign.com
Phone 317.590.5777 Fax 317.590.5778

PROJECT
23-153
DATE
03/16/26
COORDINATED BY
JF
DRAWN BY
MM
CHECKED BY
JB

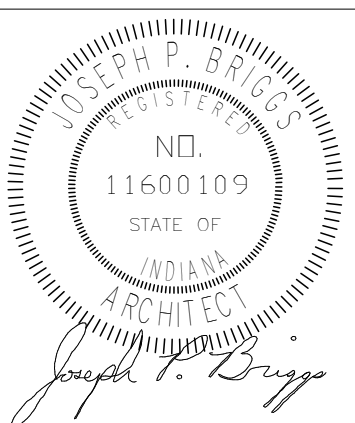

COPYRIGHT NOTICE:
THE CONCEPTS, DESIGNS, PLANS, DETAILS, ETC. SHOWN ON
THIS DOCUMENT ARE THE PROPERTY OF GIBRALTAR DESIGN
AND WERE CREATED FOR USE ON THIS SPECIFIC PROJECT.
NONE OF THIS INFORMATION SHALL BE USED BY ANY
PERSON OR FIRM FOR ANY PURPOSE WITHOUT THE EXPRESS
WRITTEN CONSENT OF GIBRALTAR DESIGN. THE OWNER MAY
RETAIN COPIES FOR INFORMATION AND REFERENCE IN
CONNECTION ONLY WITH THIS PROJECT.

REVISIONS		
MARK	DATE	ISSUED FOR
AD-1	04/07/26	ADDENDUM 1

DRAWING
UNITS "A" AND "C" FIRST FLOOR
REFLECTED CEILING PLANS

PROJECT
EASTVIEW ES RENOVATION AND
RELATED WORK

© GIBRALTAR
DESIGN SHEET
A+C A-901

GENERAL REFLECTED CEILING NOTES:

- A. FOR GENERAL PROJECT NOTES, MATERIAL INDICATIONS LEGEND, SYMBOL LEGEND, ABBREVIATIONS, ETC., REFER TO SHEET G-301.
- B. THE ARCHITECTURAL REFLECTED CEILING PLANS GOVERN THE LAYOUT OF ALL CEILING ELEMENTS AND PENETRATIONS.
- C. BULKHEAD FRAMING SHALL BE ATTACHED TO STRUCTURAL SUPPORTS AND NOT THE ROOF DECK.
- D. REFER TO FLOOR PLANS FOR WALL TYPES.
- E. REFER TO FIRE PROTECTION DRAWINGS FOR SPRINKLER HEAD TYPES AND QUANTITIES. HEADS HAVE INTENTIONALLY BEEN OMITTED FOR CLARITY.
- F. CEILING ACCESS PANELS INDICATED ARE NOT INTENDED TO LIMIT NUMBER OF PANELS REQUIRED. PANEL QUANTITY SHALL BE SUFFICIENT TO PROVIDE REQUIRED ACCESS WHETHER OR NOT INDICATED ON THE DRAWINGS. VERIFY FINAL LOCATIONS WITH ARCHITECT PRIOR TO STARTING WORK.
- G. REFER TO ELECTRICAL DRAWINGS FOR LIGHT FIXTURE TYPE AND QUANTITIES.
- H. REFER TO MECHANICAL DRAWINGS FOR DIFFUSERS, GRILL TYPES AND QUANTITIES - ALL MECHANICAL ITEMS MAY NOT BE INDICATED ON THIS SHEET.
- I. REFER TO TECHNOLOGY DRAWINGS FOR ADDITIONAL CEILING MOUNTED TECHNOLOGY ITEMS.
- J. REFER TO FINISH PLANS AND INTERIOR ELEVATIONS FOR PAINT COLORS.

CEILING LEGEND

- ACT-1 LIGHT FIXTURE
- ACT-2 SUPPLY AIR DIFFUSER
- RETURN OR EXHAUST REGISTER
- EXHAUST REGISTER
- INTERIOR FINISH SYSTEM (IFS) OVER GLASS MATT GYPSUM SHEATHING
- GYPSUM BOARD CEILING OR BULKHEAD REFER TO TYPICAL BULKHEAD DETAILS (2 / A-902) AND WALL SECTIONS

REFLECTED CEILING PLAN NOTES

- C01 OPEN TO STRUCTURE ABOVE. NO WORK.
- C02 EXISTING CANOPY TO REMAIN. NO WORK.
- C03 STEEL LINTEL. PAINT, P1.
- C04 EXISTING CEILING GRID TO REMAIN. CLEAN AND PAINT GRID, AND REPLACE CEILING TILE.
- C05 GYPSUM BOARD CEILING / BULKHEAD. PAINT, P10.
- C06 BASE BID EXISTING SOFFIT. NO WORK. SCOPE A REFER TO ROOF DETAILS SHEET A-210.
- C07 VJV. MODIFY CEILING SYSTEM. REFER TO A-410 SERIES SHEETS AND MECHANICAL SHEET A-901.
- C08 NO WORK IN THIS AREA.
- C09 PATCH EXISTING SOFFIT AT CONNECTION TO NEW SOFFIT. INSTALL EXPANSION JOINT. PAINT PATCHED SOFFIT BACK TO NEXT EXISTING JOINT.
- C10 GYPSUM BOARD BULKHEAD OUTSIDE CLASSROOMS. HOLD 2" BACK FROM FACE OF CORRIDOR WALL. REFER TO DETAILS ON SHEET A902.
- C12 ACoustICAL CEILING SLOPES REFER TO SHEET A-413.
- C13 MODIFY EXISTING CEILING SYSTEM TO ACCOMMODATE NEW WALL CONSTRUCTION. BASE BID FLASH EXISTING SOFFIT AND FASCIA TO ADDITION WITH BREAK METAL. REFER TO A-901.
- C16 EXISTING MECHANICAL DUCT TO REMAIN. NO WORK.
- C17 EXISTING OPEN WEB JOIST TO REMAIN. NO WORK.
- C30 PAINT ALL SIDES OF BULKHEAD, P1.
- C31 PAINT ALL SIDES OF BULKHEAD, P2.

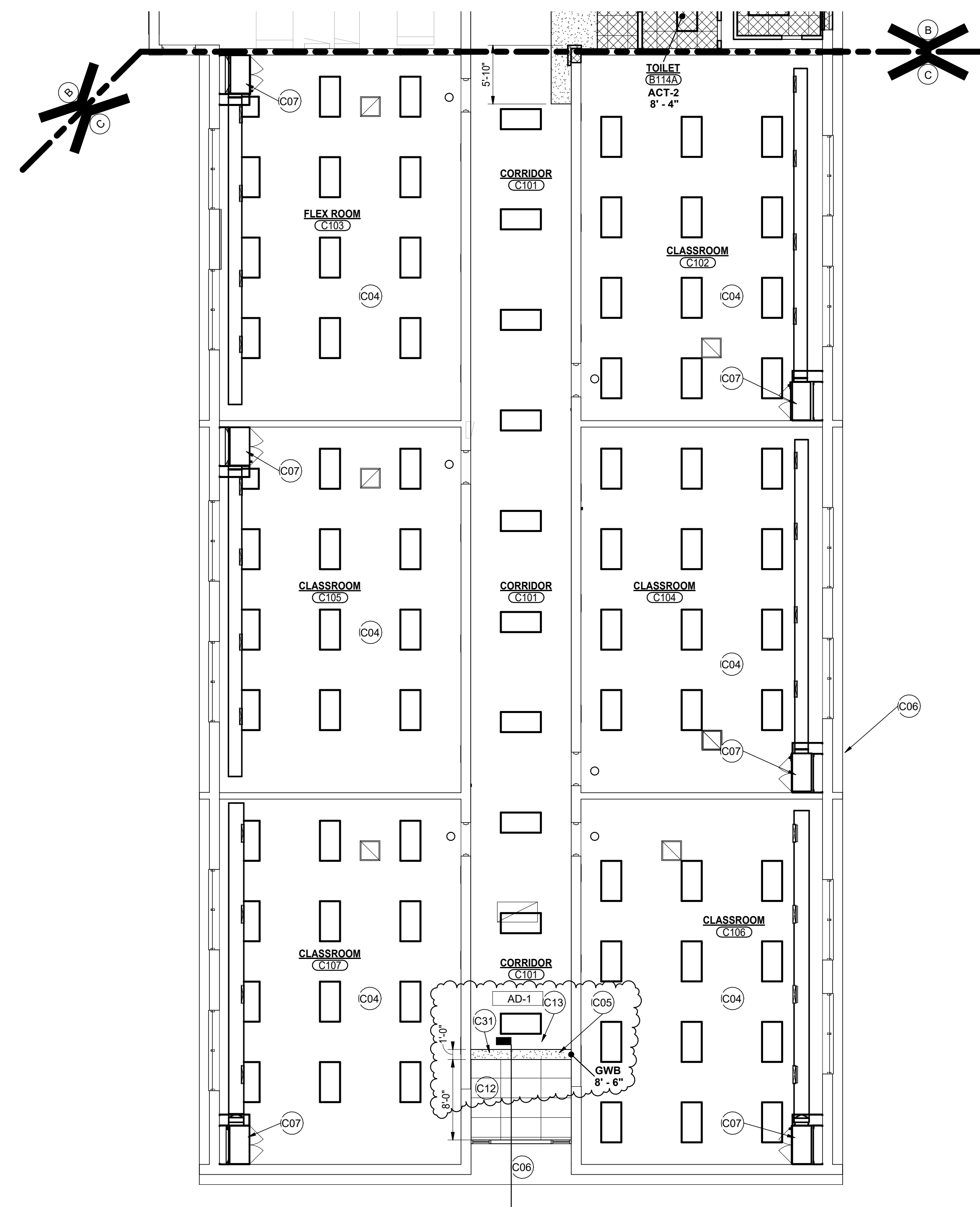
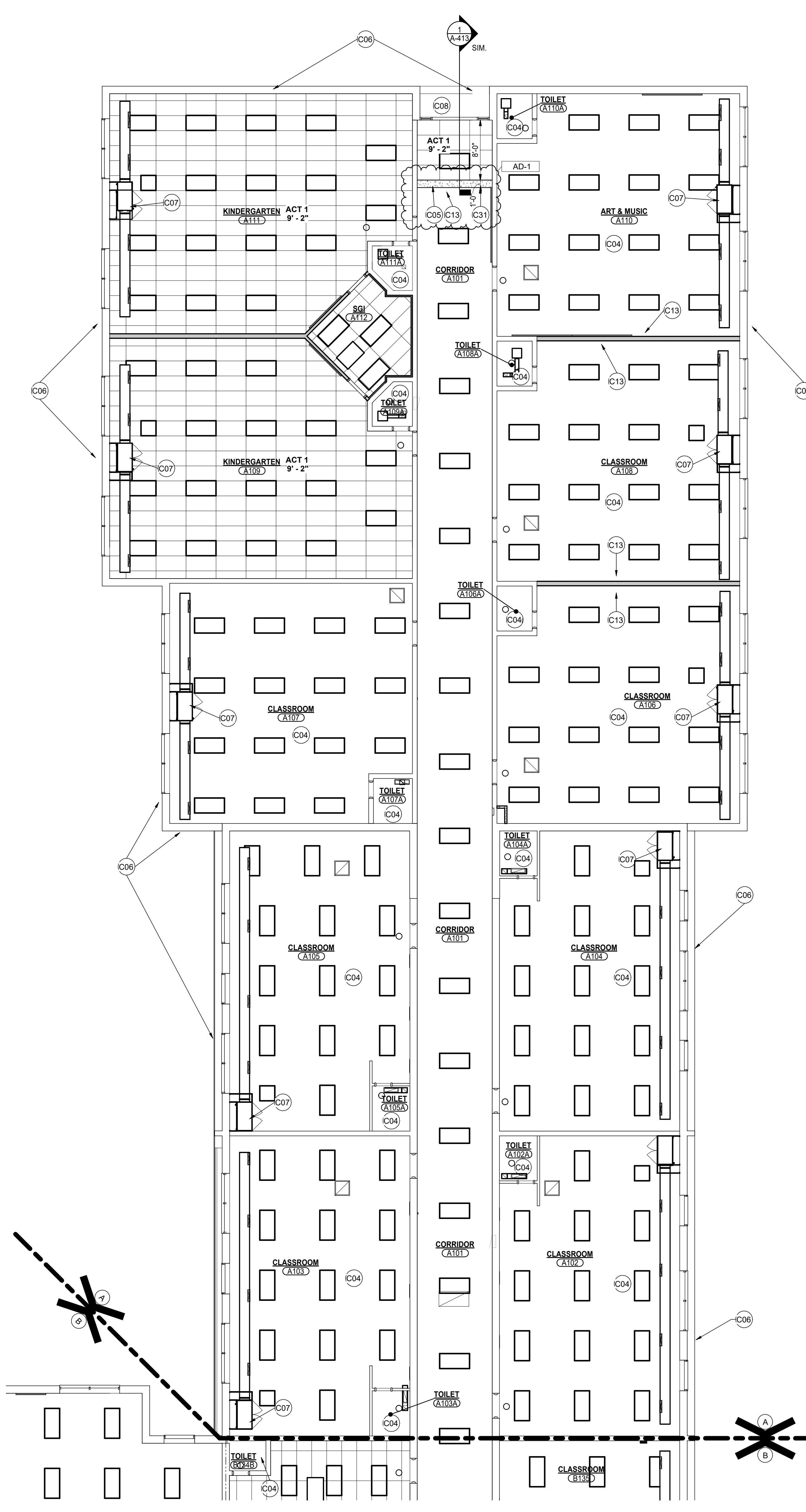
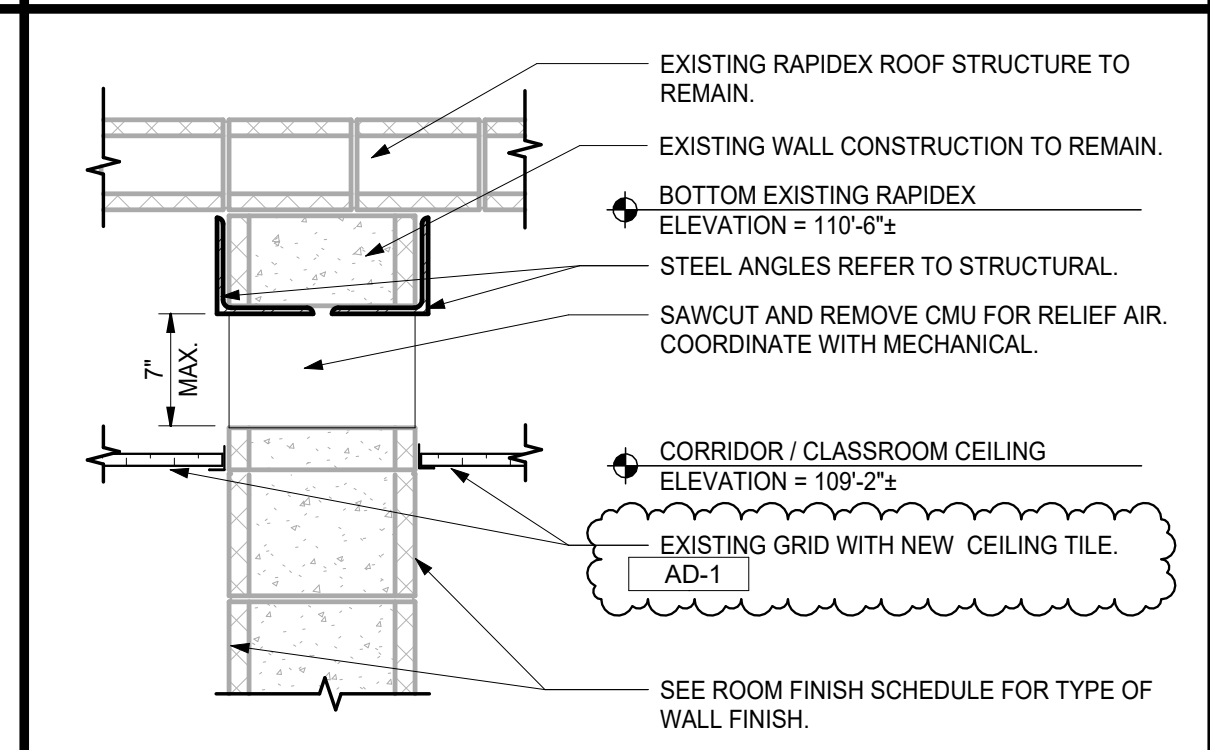

4/7/2026 2:19:45 PM
C:\Users\jflitzgerald\Documents\23-153 Eastview ES - ARCH R25 -flitzgerald\KTEWK.rvt



GIBRALTAR
DESIGN

ARCHITECTURE • ENGINEERING • INTERIOR DESIGN

CONSULTANT LOGO HERE -
DELETE THIS TEXT AFTER
INSERTION

PROJECT:

**EASTVIEW ES
RENOVATION
AND RELATED
WORK**

FAYETTE COUNTY SCHOOL
CORPORATION
401 S FOUNTAIN ST
CONNERSVILLE, INDIANA, 47331

CONSTRUCTION DOCUMENTS
3/16/26

GIBRALTAR DESIGN

4030 Vincennes Rd., Ste. 100
Indianapolis, IN 46226
Homepage: www.GibraltarDesign.com
Email: info@GibraltarDesign.com
Phone 317.590.5777 Fax 317.590.5778

PROJECT
23-153
DATE
03/16/26
COORDINATED BY
JF
DRAWN BY
MM
CHECKED BY
JB

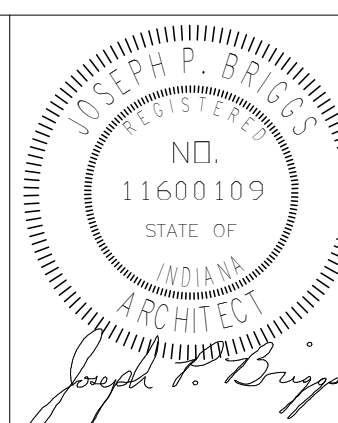

COPYRIGHT NOTICE:
THE CONCEPTS, DESIGN PLANS, DETAILS, ETC. SHOWN ON
THIS DOCUMENT ARE THE PROPERTY OF GIBRALTAR DESIGN
AND WERE CREATED FOR USE ON THIS SPECIFIC PROJECT.
NONE OF THIS INFORMATION SHALL BE USED BY ANY
PERSON OR FIRM FOR ANY PURPOSE WITHOUT THE EXPRESS
WRITTEN CONSENT OF GIBRALTAR DESIGN. THE OWNER MAY
RETAIN COPIES FOR INFORMATION AND REFERENCE IN
CONNECTION ONLY WITH THIS PROJECT.

REVISIONS

MARK	DATE	ISSUED FOR
AD-1	04/07/26	ADDENDUM 1

DRAWING
UNIT "B" FIRST FLOOR
REFLECTED CEILING PLAN

PROJECT
EASTVIEW ES RENOVATION AND
RELATED WORK

© GIBRALTAR
DESIGN

SHEET

B

A-902

GENERAL REFLECTED CEILING NOTES:

- A. FOR GENERAL PROJECT NOTES, MATERIAL INDICATIONS LEGEND, SYMBOL LEGEND, ABBREVIATIONS, ETC., REFER TO SHEET G-301.
- B. THE ARCHITECTURAL REFLECTED CEILING PLANS GOVERN THE LAYOUT OF ALL CEILING ELEMENTS AND PENETRATIONS.
- C. BULKHEAD FRAMING SHALL BE ATTACHED TO STRUCTURAL SUPPORTS AND NOT THE ROOF DECK.
- D. REFER TO FLOOR PLANS FOR WALL TYPES.
- E. REFER TO FIRE PROTECTION DRAWINGS FOR SPRINKLER HEAD TYPES AND QUANTITIES. HEADS HAVE INTENTIONALLY BEEN OMITTED FOR CLARITY.
- F. CEILING ACCESS PANELS INDICATED ARE NOT INTENDED TO LIMIT NUMBER OF PANELS REQUIRED. PANEL QUANTITY SHALL BE SUFFICIENT TO PROVIDE REQUIRED ACCESS WHETHER OR NOT INDICATED ON THE DRAWINGS. VERIFY FINAL LOCATIONS WITH ARCHITECT PRIOR TO STARTING WORK.
- G. REFER TO ELECTRICAL DRAWINGS FOR LIGHT FIXTURE TYPE AND QUANTITIES.
- H. REFER TO MECHANICAL DRAWINGS FOR DIFFUSERS, GRILL TYPES AND QUANTITIES - ALL MECHANICAL ITEMS MAY NOT BE INDICATED ON THIS SHEET.
- I. REFER TO TECHNOLOGY DRAWINGS FOR ADDITIONAL CEILING MOUNTED TECHNOLOGY ITEMS.
- J. REFER TO FINISH PLANS AND INTERIOR ELEVATIONS FOR PAINT COLORS.

CEILING LEGEND

- ACT-1
- ACT-2
- LIGHT FIXTURE
- SUPPLY AIR DIFFUSER
- RETURN OR EXHAUST REGISTER
- EXHAUST REGISTER
- INTERIOR FINISH SYSTEM (IFS) OVER GLASS MATT GYPSUM SHEATHING
- GYPSUM BOARD CEILING OR BULKHEAD, REFER TO TYPICAL BULKHEAD DETAILS (2 / A-902) AND WALL SECTIONS

REFLECTED CEILING PLAN NOTES

- C01 OPEN TO STRUCTURE ABOVE. NO WORK.
- C02 EXISTING CANOPY TO REMAIN NO WORK.
- C03 STEEL UNTEL, PAINT, P1.
- C04 EXISTING CEILING GRID TO REMAIN. CLEAN AND PAINT GRID, AND REPLACE CEILING TILE.
- C05 GYPSUM BOARD CEILING, BULKHEAD, PAINT, P10.
- C06 BASE BID EXISTING SOFFIT NO WORK. SCOPE A REFER TO ROOF DETAILS SHEET A-210.
- C07 VUV, MODIFY CEILING SYSTEM. REFER TO A-410 SERIES SHEETS AND MECHANICAL SHEETS.
- C08 NO WORK IN THIS AREA.
- C09 PATCH EXISTING SOFFIT AT CONNECTION TO NEW SOFFIT. INSTALL EXPANSION JOINT. PAINT PATCHED SOFFIT BACK TO NEXT EXISTING JOINT.
- C10 GYPSUM BOARD BULKHEAD OUTSIDE CLASSROOMS. HOLD 2" BACK FROM FACE OF CORRIDOR WALL, REFER TO DETAILS ON SHEET A902.
- C12 ACOUSTICAL CEILING SLOPES REFER TO SHEET A-413.
- C13 MODIFY EXISTING CEILING SYSTEM TO ACCOMMODATE NEW WALL CONSTRUCTION. BASE BID FLASH EXISTING SOFFIT AND FASCIA TO ADDITION WITH BREAK METAL. REFER TO A-901.
- C15 EXISTING MECHANICAL DUCT TO REMAIN. NO WORK.
- C17 EXISTING OPEN WEB JOIST TO REMAIN. NO WORK.
- C30 PAINT ALL SIDES OF BULKHEAD, P1.
- C31 PAINT ALL SIDES OF BULKHEAD, P2.

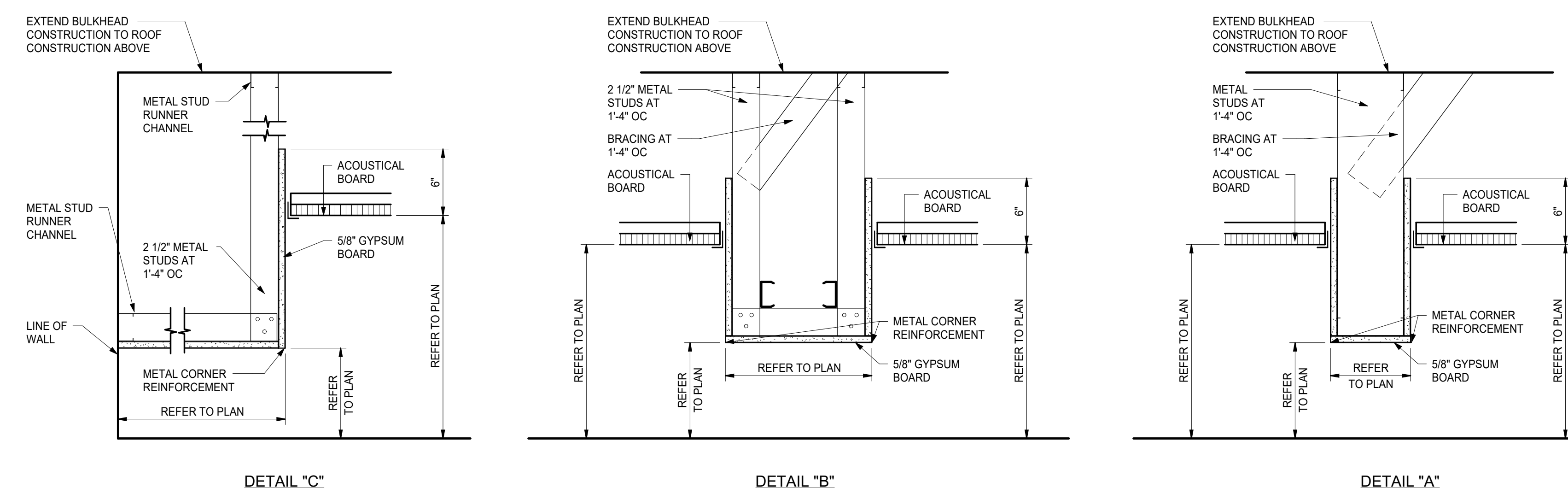

BULKHEAD DETAILS
SCALE: 1 1/2" = 1'-0"

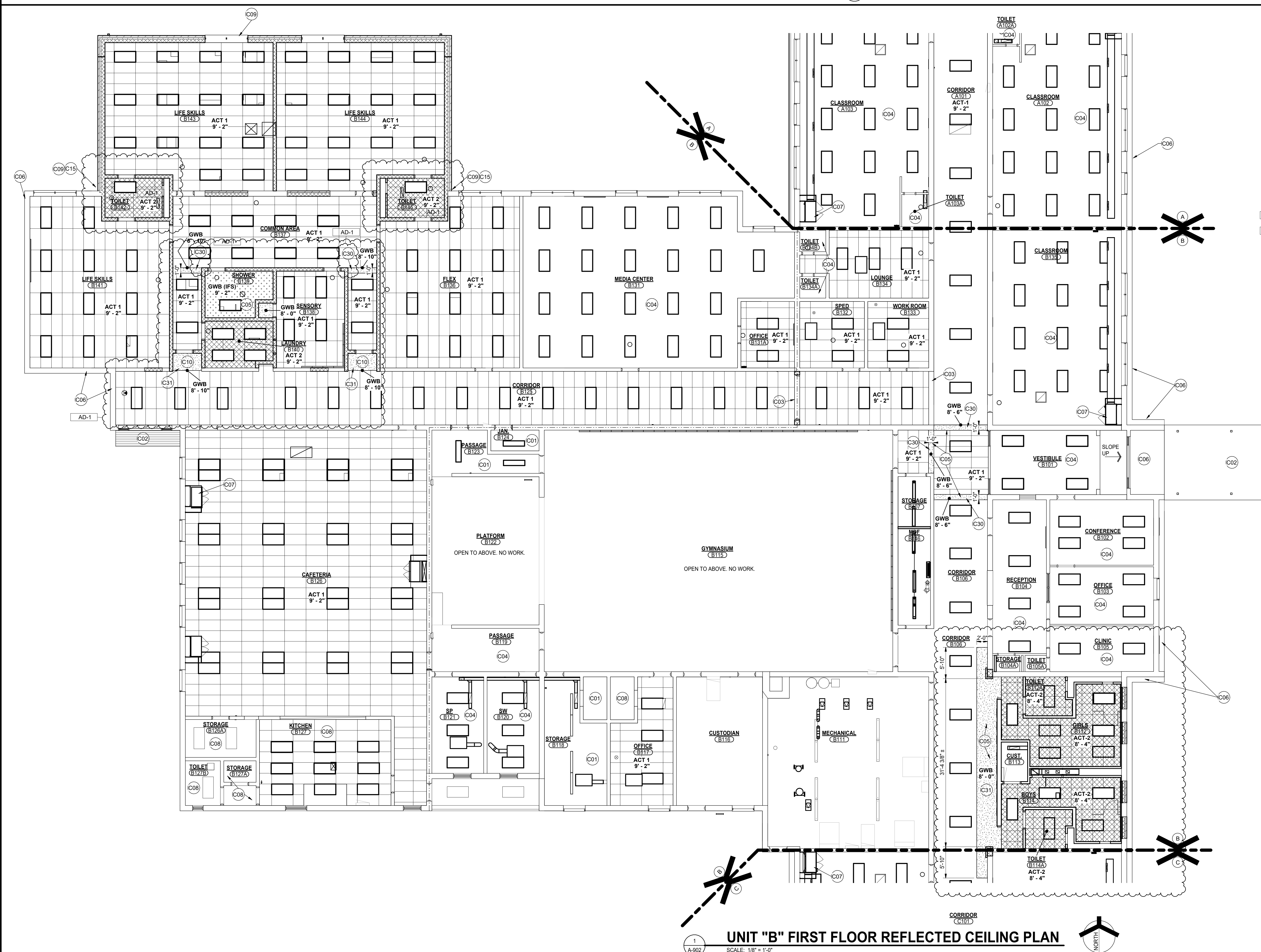

UNIT "B" FIRST FLOOR REFLECTED CEILING PLAN
SCALE: 1/8" = 1'-0"

4/7/2026 2:19:56 PM C:\Users\jffitzgerald\Documents\23-153 Eastview ES - ARCH R25_fitzgerald\KTEWK.rvt

